

REC'D 9-25-95 SUM OK

LESLIE H. GEESLIN
REGISTERED SURVEYOR 5248
P. O. BOX 274
RUSHSVLVANIA, OHIO 43347
TELEPHONE: (513) 468-2793

EASEMENT NO. 2

September 25, 1995

The following described easement situated in the State of Ohio, County of Logan, Township of Lake, being part of Lot 230 in the city of Bellefontaine and more particularly described as follows:

Beginning at a point that is N. 00° 01' 00" E. 12.35 feet from a 5/8 inch iron bar found at the southeast corner of James Kilbury's tract as described in D. B. Vol. 328 Page 271.

Thence WEST 1.00 feet to a point.

Thence N. 00° 01' 00" E. 54.00 feet to a point.

Thence EAST 1.00 feet to a point in the east property line of said Kilbury tract.

Thence with said property line S. 00° 01' 00" W. 54.00 feet to the place of beginning.

The above described easement being on the east side of James Kilbury's tract as described in D. B. Vol. 328 Page 271.



Leslie H. Geeslin

INDEXED ON MAP
9040 1D-1

REC'D 9-25-95 GARY ML ✓

1

LESLIE H. GEESLIN
REGISTERED SURVEYOR 5248
P. O. BOX 274
RUSHSVLVANIA, OHIO 43347
TELEPHONE: (513) 468-2793

EASEMENT NO. 1

September 25, 1995

The following described easement situated in the State of Ohio, County of Logan, Township of Lake, being part of Lot 230 in the city of Bellefontaine and more particularly described as follows:

Commencing at a point in the north line of Columbus Street that is WEST 18.33 feet from a 5/8 inch iron bar found at the southeast corner of James Kilbury's tract as described in D. B. Vol. 328 Page 271.

Thence with said Kilbury's west line N. 00° 02' 00" E. 4.53 feet to the southwest corner of a 2 story frame building for the beginning point of this description.

Thence WEST 1.50 feet to a point.

Thence N. 00° 02' 00" E. 66.00 feet to a point.

Thence EAST 1.50 feet to a point.

Thence S. 00° 02' 00" w. 66.00 feet to the place of beginning.

The above described easement being on the east side of Thomas Notestine's tract as described in O. R. Vol. 77 Page 415.



Leslie H. Geeslin

INDEXED ON MAP
 9040 1D-2

REGID 9-25-95

THOMAS NOTESTINE
D.R. VOL. 77 PG 415

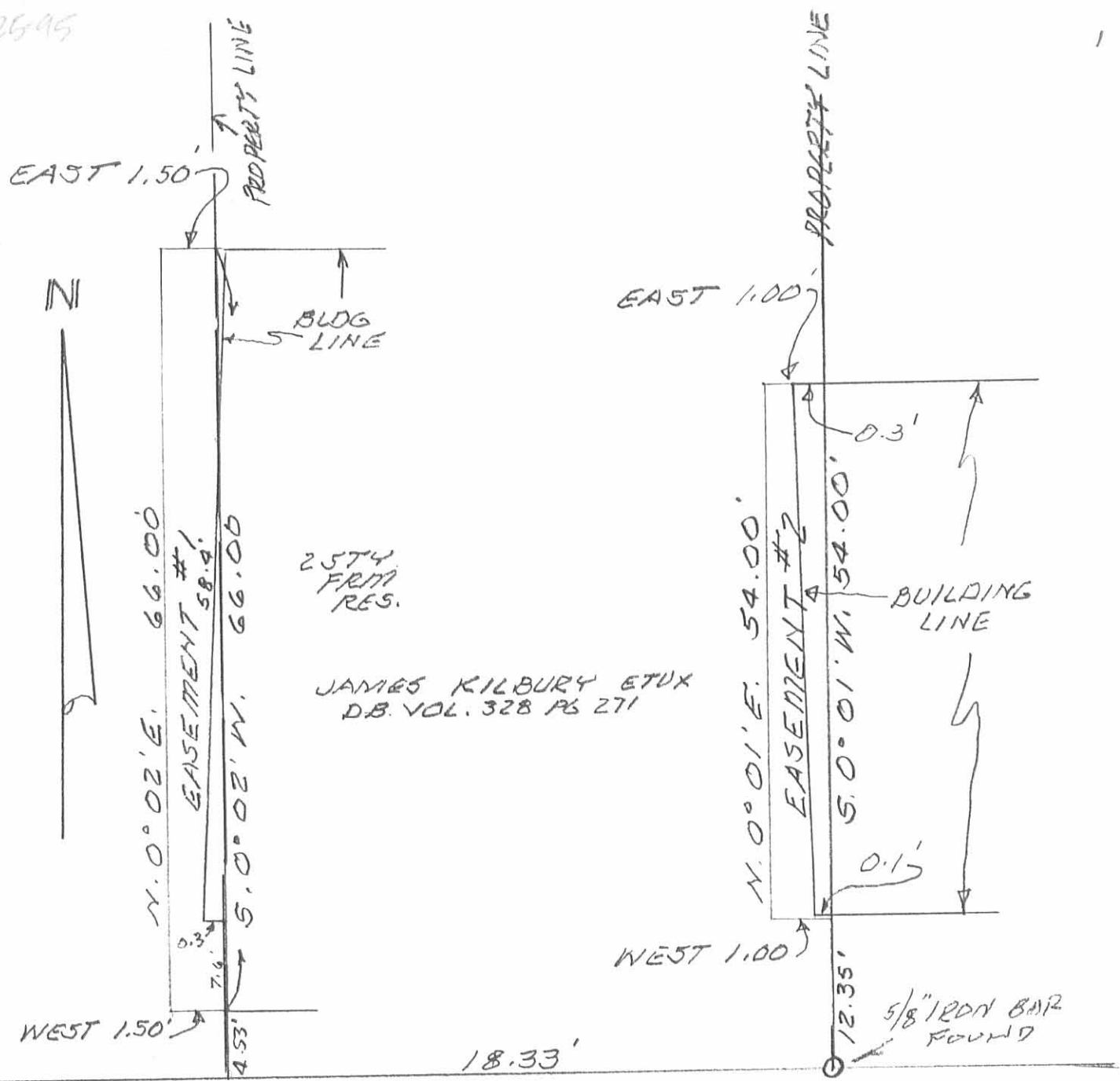

COLUMBUS STREET

EASEMENTS ON PART LOT 230 IN
THE CITY OF BELLEFONTAINE,
LAKE TOWNSHIP, LOGAN
COUNTY, OHIO.
SEPTEMBER 25, 1995
NO SCALE



Leslie H. Geeslin
LESLIE H. GEESLIN
RUSHSVLVANIA, OHIO
PH 513-468-2793

INDEXED ON MAP
9040 IP

ck

PART LOT 230

BELLEFONTAINE

5/8" ϕ Bars set on corners
indicated = 0

P-K Nails set on Φ Columbus

INDEXED ON MAP
9040

Dodson
Anti

10/14/69
10/25/69

16

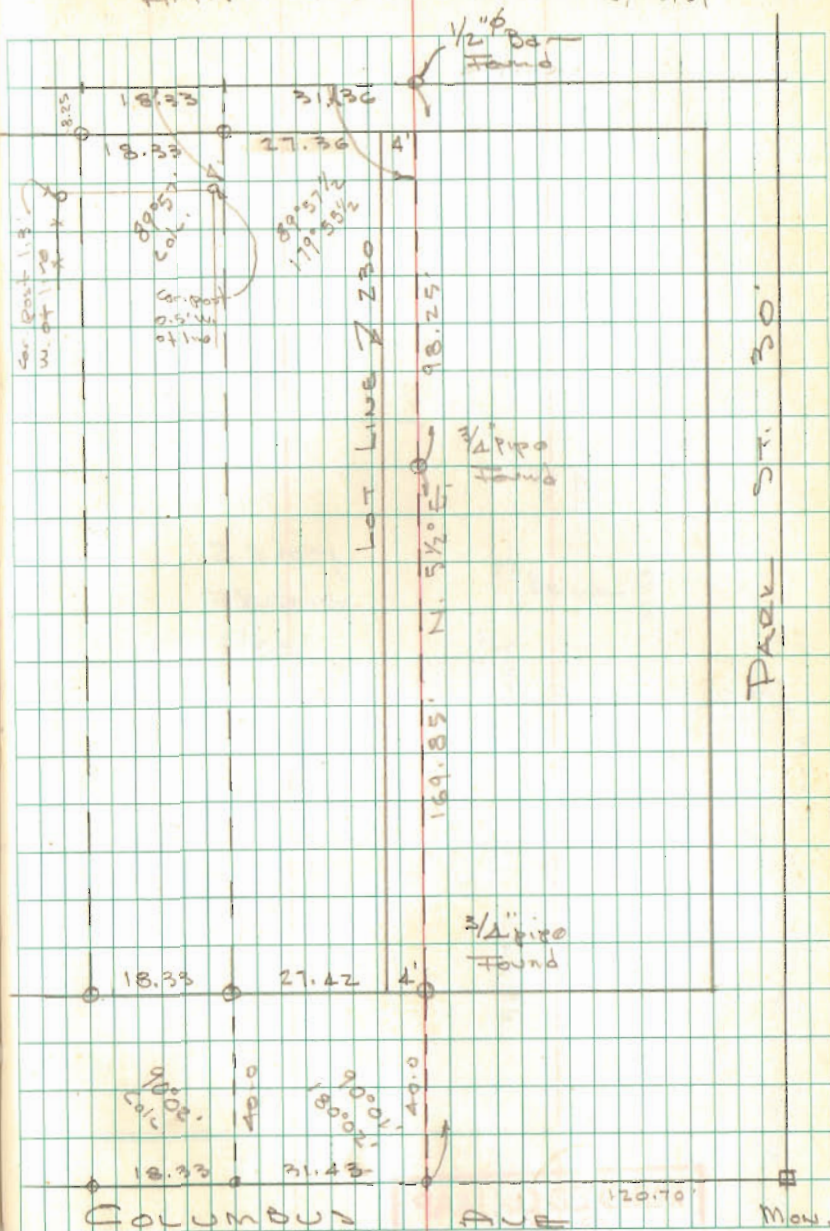

PT. LOT 230

Cont'd

17

RE Z

RE Z

2 story
FRAME
RES

0.2' ±

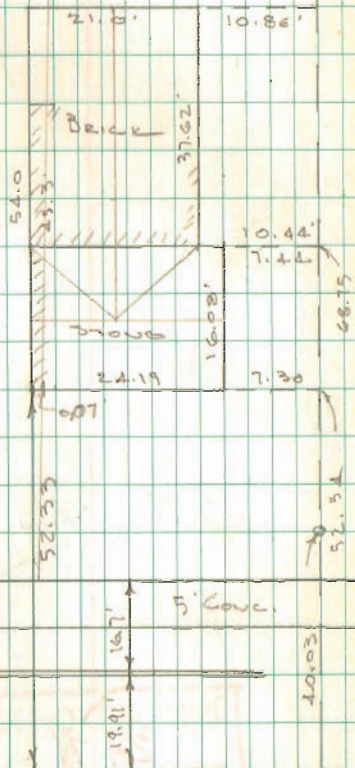

INDEXED ON MAP
9040