

RUNKLE AND YOUNG SUBDIVISION
SEC.33 T.5 R.13

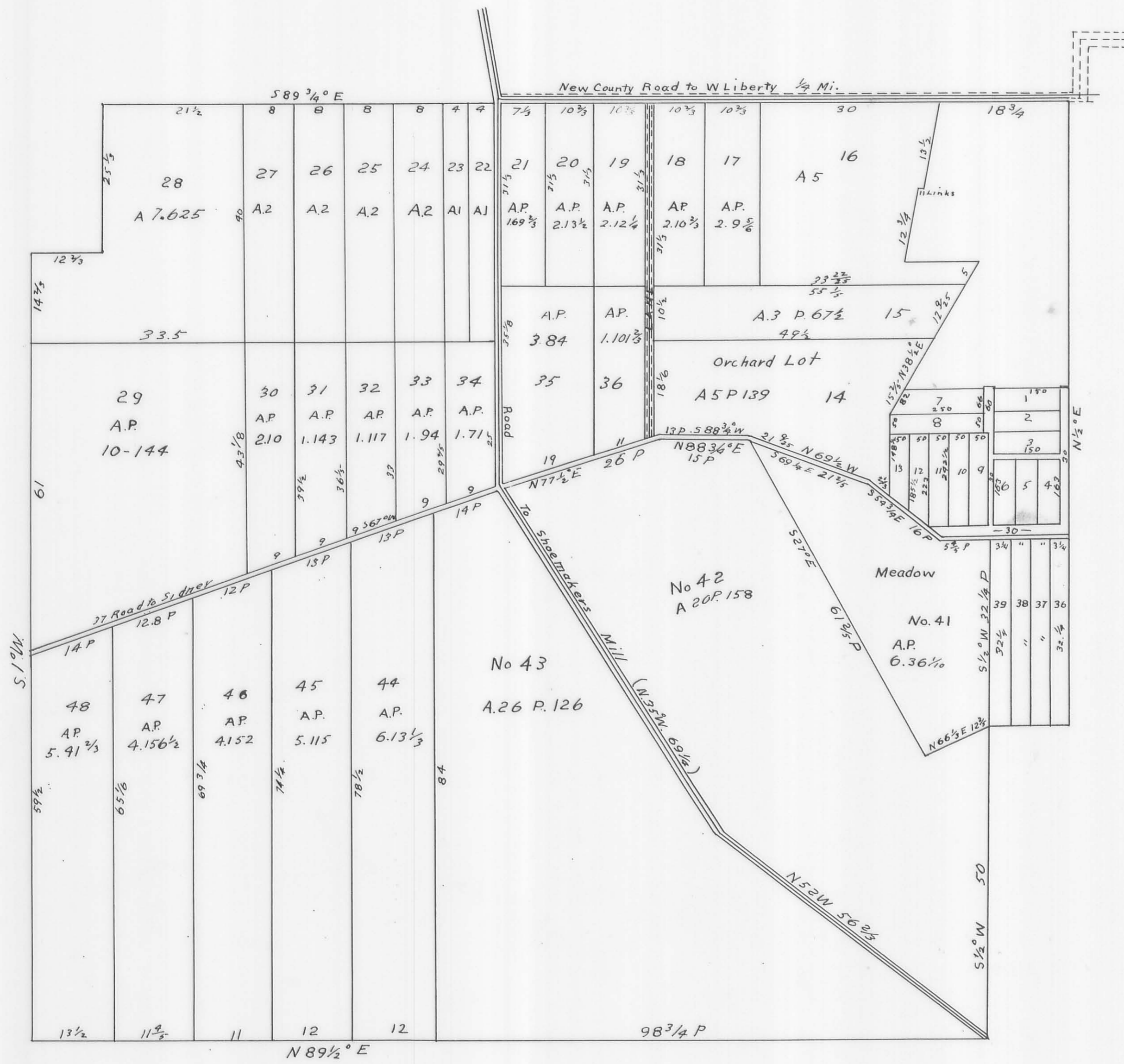

Surveyed March 19-21 and 22, 1849 for R.E. Runkle and John H. Young exp. the S.E. corner of Section No. 33, T.5, R.13, East S.W. River and subdivided the same as the foregoing plat will show to wit:
Beginning at the N.E. corner of Lot No. 1. Field Notes
Lot No. 1. 1st S 1/2° W 50 feet. 2nd S 89 1/2° W 150 feet; 3rd N 1/2° E 54 feet 4th East 150 feet 7800 sq. feet.
Lot No. 2 and 3. 1st S 1/2° W 50 feet. 2nd S 89 1/2° W 150 feet; 3rd N 1/2° E 50 feet 4th N 89 1/2° E 150 feet 7500 sq. ft. each
" No. 4, 5, and 6. 1st S 1/2° W 163 feet. 2nd S 89 1/2° W 150 feet; 3rd N 1/2° E 163 feet 4th N 89 1/2° E 150 feet 8150 sq. ft. each
No. 7. 1st S 1/2° W 66 feet 2nd S 89 1/2° W 250 feet 3rd N 80 1/2° E 82 1/2 feet 4th East 212 feet. 15,246 sq. ft.
No. 8. 1st S 1/2° W 50 feet 2nd S 89 1/2° W 250 feet 3rd N 1/2° E 50 feet 4th N 89 1/2° E 250 feet 12,500 sq. ft.
Nos. 9 & 10. 1st S 1/2° W 242 1/2 feet 2nd S 89 1/2° W 50 feet 3rd N 1/2° E 242 1/2 feet 4th N 89 1/2° E 50 feet 12,125 sq. ft. each.
No. 11. 1st S 1/2° W 242 1/2 feet 2nd S 89 1/2° W 25 feet 3rd N 53 1/4° W 30 feet 4th N 1/2° E 223 feet 5th N 89 1/2° E 50 feet 11,650 sq. ft.
No. 12. 1st S 1/2° W 223 1/2 feet 2nd N 53 1/4° W 62 feet 3rd N 1/2° E 185 1/2 feet 4th N 89 1/2° E 50 feet 10,213 sq. ft.
No. 13. 1st S 1/2° W 185 1/2 feet. 2nd N 53 1/4° W 62 feet 3rd N 1/2° E 148 1/2 feet 4th N 89 1/2° E 50 feet 8,100 sq. ft.
No. 37 } are each bounded by line parallel to and at right angles with the east boundary of the gr and contain
38 } each 105 1/4 perches. All the other lines that have no bearing expressed on them run either parallel with or
39 } at right angles to the east boundary of the gr. except those on the east side of lot No. 5: whose bearings are as follow
40 } Beginning at the S.E. corner of said lot No. 1. N. 30 1/4° E. 5 poles 2588 W. 13 poles 3 N. 16° E. 12 3/4 poles 4, N 88 1/2° E.
11 links 5 S N. 15° E. 13 1/2 poles.
Robert Hayes & ch. ens.
Chas. Jordan

Martin Longsdorff. Plat survey

I hereby certify that the foregoing is correct and corresponds with the other surveys and calculations of the same gr. fractions being rejected in the foregoing calculations of this survey.
The following plat was received for Record
April 20th 1849 and Recorded May 14th 1849
A. B. Strother - Recorder

State of Ohio, Logan County ss:
I, William Slough Recorder do hereby certify that the above is a true copy of the plat and Notes of Runkle and Young's subdivision of section No. 33, T.5, Range 13, E.S.W.R.S. as same is recorded in Volume 3 page 68 and 69 of the Deed Records of Logan County Ohio.
Witness my official signature this 15th day of August AD. 1896
William Slough
Recorder Logan County Ohio.

FIELDING BEDDOWS SUBDIVISION
SEC.34 T.4 R.14

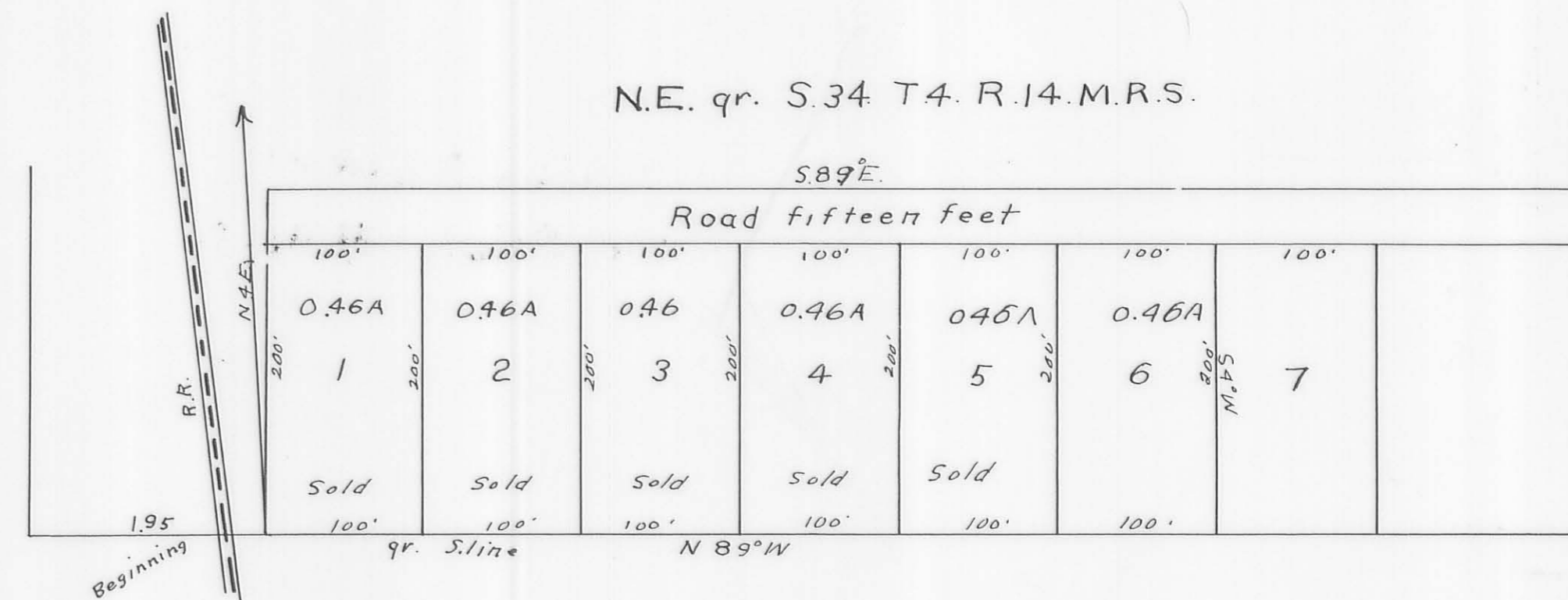

The foregoing plat represents 7 lots laid off by Fielding Beddow near the S.W. corner of the NE quarter of S.34, T.4, R.14, M.R.S. No. 1 begins on a corner S.89°E distant 1ch. 95 links from the S.W. corner of the gr. sec. on the east side of the R. Road; thence N.4°E. 200 feet. S.89°E. 100 feet. S. 1/2° W 200 feet. N.89°W. The other lots being all of the same size may be described in the same manner Dec. 20th 1848
Recd and Recorded March 3rd 1849
H. B. Strother, Recorder
D. Hopkins - Surveyor

State of Ohio Logan County ss:
I, Joseph Swisher, Recorder, do hereby certify that the above is a true copy of the plat and Notes of Fielding Beddows section 34, T.4, R.14, M.R.S. as same is recorded in Vol. R page 621 of the Deed Records of Logan County Ohio.
Witness my official signature this 16th day of June 1900
Joseph Swisher
Recorder Logan County Ohio

Survey of a Subdivision of a tract of land for John Powers

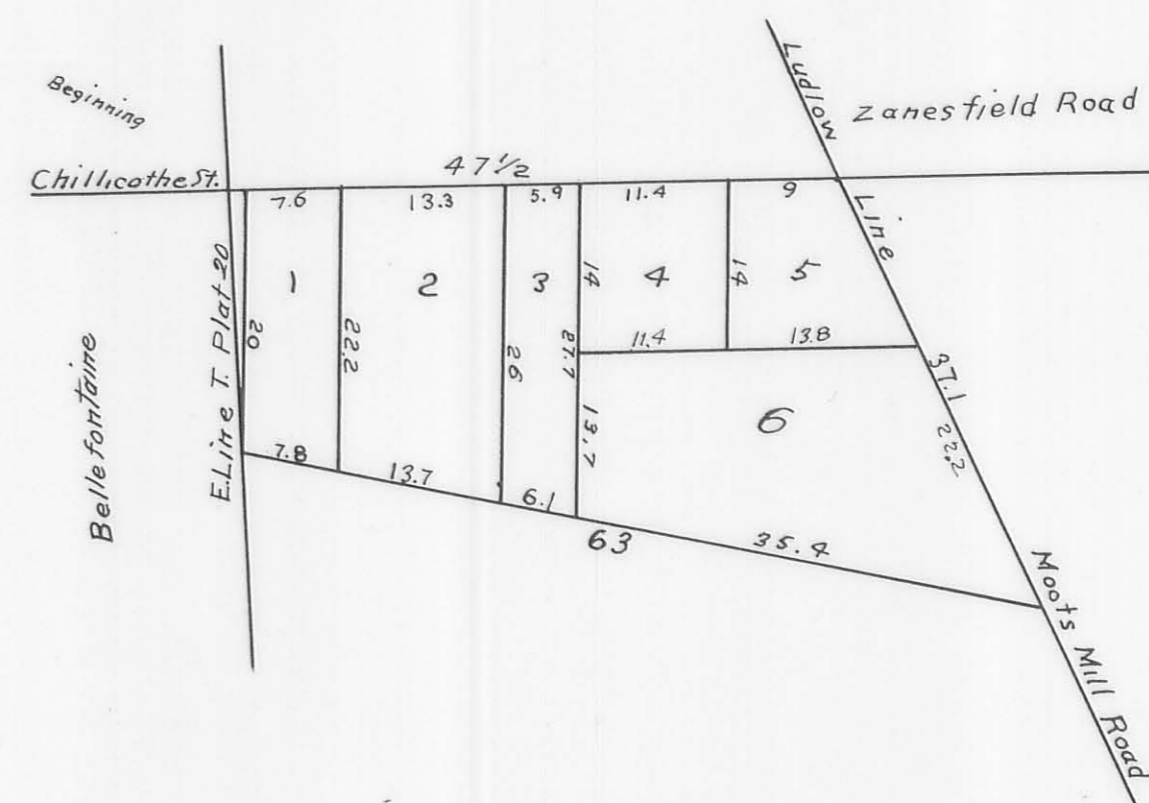

A plat of John Powers Lots
Survey made March 16th
1849
J. B. McLaughlin.

Outline Description

Beginning at a stake at the intersection of the East line of the Town Plat of Bellefontaine and Chillicothe Street of said town (center line), thence S.89°E. 47.5 poles to a stake in the hollow line; thence with said line S.19 1/2° E. 37.1 poles to a stake; thence N. 73 1/2° W. 63 poles to a stake; thence N. 1° E. 20 poles to the place of Beginning containing 9 acres.
Subdivisions.

We marked in poles and tenths of poles in side the line are at right angles with the north and West boundaries
No. 1-3-4 and 5 contains one acre each
No. 2 contains 2 acres.
No. 6 contains 3 acres.

Received and Recorded March 17th 1849.

A. B. Strother - Recorder

State of Ohio, Logan County ss:
I, Joseph Swisher Recorder do hereby certify that the above is a true copy of the plat and Notes of James Powers, as recorded in Vol. R page 621 of the Deed Records of Logan County Ohio.
Witness my official signature this 16th day of June A.D. 1900.
Joseph Swisher - Recorder
Logan County Ohio.