

Road # 5
Bloomfield TP.

	May 28-30	June 5-30	" 6-30	July 1-30
A.M. Renick	1	1	1	1/2
Harold Taylor	1	1	1	1/2
Leonard Tamblin	X	X	X	1/2
Ivan Wickerson	X	X	X	1/2

Lunches

1.50 1.50 1.50 1.50

4+00

About 35
iron &
of Road
21

concrete Monuments Placed as shown
25' from E

1318
INDEXED ON MAP.

58

Gertrude Bruner 29+65
J.F. Bruner

J.F. Bruner 26+337
R. Guy Rex

R. Guy Rex 13+05
Grace B. Knief

sec. 21



Def 29' right
Jas. G. Ellis 26+337
Geo. H. & W. E. Aiken

Geo. H. & W. E. Aiken
18+22
R. Guy Rex
Stump SE
31.5
Stump S.W.

5+00

3+68 Drive
R. Guy Rex
2+37
Clarence Davis

Clarence Davis
Road # 21

1/2 stone
RES.

Clarence

Road 60

58+00

54+00

46+00

36+00

65-2-5
 Genettia Bruner
 Millard A. Molestina

28+00

20+00

1318
 INDEXED ON MAP

12+00

56+21 - Road # 79

millard A. Molestina

millard A. Molestina

43+07

Jas. G. Ellis

Tira A. Huber
 39+60

Alva Bruner
 Def. 35' left

A.R.
 SPIKE

Alva Bruner
 36+27

Genettia Bruner

Genettia Bruner
 32+96

Gertrude Bruner
 35+57-11"

13.5' H.

OUTSIDE

POOD 60

29° 00'

N. 4 3/4

65+69^B

Hub

P.T. 67+10^E

D = 10° 33'

P.L. 65+69^B

T = 140.4

E = 17.86

P.C. P.T. 64+29^H

(64+29.4) Left Only

P.L. 62+82

D = 10° 40'

T = 147.4

E = 30.0

P.C. - P.T. 61+34^G

D = 10°

P.L. 60+31

T = 103.6

E = 9.29'

(60+31) Left Only

P.C. 57+27^H

(1318)

INDEXED ON MAP

65+69^B
Def. 21° 14' left

Force Point

62+82

Def. 46° 15'

left

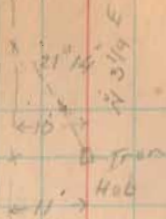

Stakes in place

and guard well past

60+31

120° 30'

N 70° 1/2 E

Hub

Def. 20° 30' left

57+18 & magnifying



81+09^S end

Road 60

P.T. 76+61 Z

N 79 1/2 E

49° 38'

P.I. 76+11 Z HUB

T=50'

E=10.4'

P.C. 75+61 Z

Slope

72+60 = 42" W. oak on 4

Sta. 72 = 42" W oak on 4

N. 29 1/2 E

69+47³ left only

D = 25'

T = 70.28

E = 10.52

34° 06' P.T. = 70+17⁶P.I. = 69+47³

P.C. = 68+77

69+47 HUB

67+10² left only1318
INDEXED ON MAP

71+89 = 36" W. oak on 41 →

71+67 W. oak 36" on 43 →

71+14 = 28" W. oak on 21 → 15' to top slope S. (old channel)
Tree 6' above 12
15' to top slope N.70+68 W. oak on 28 → 18' to top of slope S. (old channel)
20' from 2 to
foot of slope N.
Tree 45' higher than69+91²
Def 24° of right

N 15 E

25° 00'

← 110 ⊗ 42" W. Oak
69+3669+26
Def 25° of right

69+00 → 13' to top of slope E. (old channel)

13° 15' N 10 1/2 E

69+51⁵
Def 13° 15' left

81+33 end of
N. Side Road # 54

79+23³ Hub

75+45 Groundwell

78+15 = 26" walnut O 15'

77+96 = 24" walnut O 18'

77+84 = 24" walnut O 16'

N 88¹/₂ E

76+95³

Def. 19° 05' right

N 69¹/₂ E

76+23³

Def. 44° 25' right

N 26¹/₂ E

75+72 =

Def. 27° 55' right

75+10 = 46" W. Oak O 80'

74+13 = 24" walnut O 80'

73+76

Def. 39° 17' left

73+62 = 42" W. Oak O 39'

73+54 = 42" W. Oak O 31'

73+98 = 30" R. Oak O 50'

72+93 = 42" R. Oak O 26'

72+84 = 24" W. Oak O 32'

72+51 = 48" W. Oak O 57'

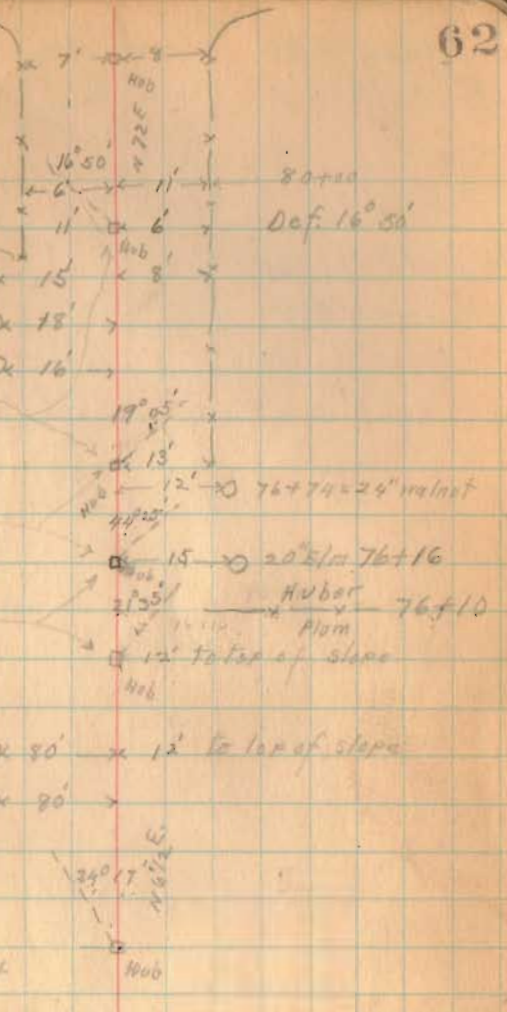

76+61?

Left Only

73+00

Left Only

1318

INDEXED ON MAP

Reed 3-5-99 OK/peh

Permanent Easement for Highway Purposes

Bloomfield Township
Logan County, Ohio
Sec. 22, T. 7 S., R. 8 E.
February, 1999

The following described permanent easement for highway purposes is located in Bloomfield Township, Logan County, Ohio and is part of the Southeast quarter of Section 22, Town 7 South, Range 8 East. Said permanent easement is found on Farrell E. Knief etux's 70.50 acre tract I of parcel I recorded in Deed Book Volume 353, page 197. Said permanent easement is more particularly described as follows:

Beginning at a $\frac{3}{4}$ inch diameter iron found at the intersection of the centerline of Logan County Road No. 60 with the centerline of Bloomfield Township Road No. 79. Said iron found is shown as being Logan County Road No. 60 centerline station 149+63.45 (Field Book 692; pg. 24) and as being Bloomfield Township Road No. 79 centerline station 40+25.6 (Field Book 702; pg. 27).

Thence with the centerline of Bloomfield Township Road No. 79, S. $0^{\circ}-20'-15''$ W., 119.57 feet to a point. Said point being Bloomfield Township Road No. 79 centerline station 39+06.0.

Thence through part of Kniefs' 70.50 acre tract I of parcel I, N. $44^{\circ}-23'-04''$ W., 166.63 feet to a point on the centerline of Logan County Road No. 60. Said point being Logan County Road No. 60 centerline station 150+80.71.

Thence with the centerline of Logan County Road No. 60, N. $89^{\circ}-45'-45''$ E., 117.26 feet to the point of beginning.

The above described permanent easement for highway purposes contains 0.161 acre more or less. The existing right-of-way of Bloomfield Township Road No. 79 and Logan County Road No. 60 encompasses 0.080 more or less.

Basis of bearing being the centerline of Logan County Road No. 60 (N. $89^{\circ}-47'-00''$ E.) as shown in Field Book No. 692; pg. 23.

INCLUDE ON MAP
1318 1D-1

This description was prepared from an actual field survey performed by the Logan County Engineers Office on February 25, 1999.



Curtis D. Dill
Curtis D. Dill
Deputy Surveyor
Logan County Engineers Office
Registered Surveyor No. 7310

INDEXED ON FILE
1318 1D-2

Permanent Easement for Road Maintenance Purposes

Bloomfield Township
 Logan County, Ohio
 Sec. 22, T. 75, R. 8E.
 February '99

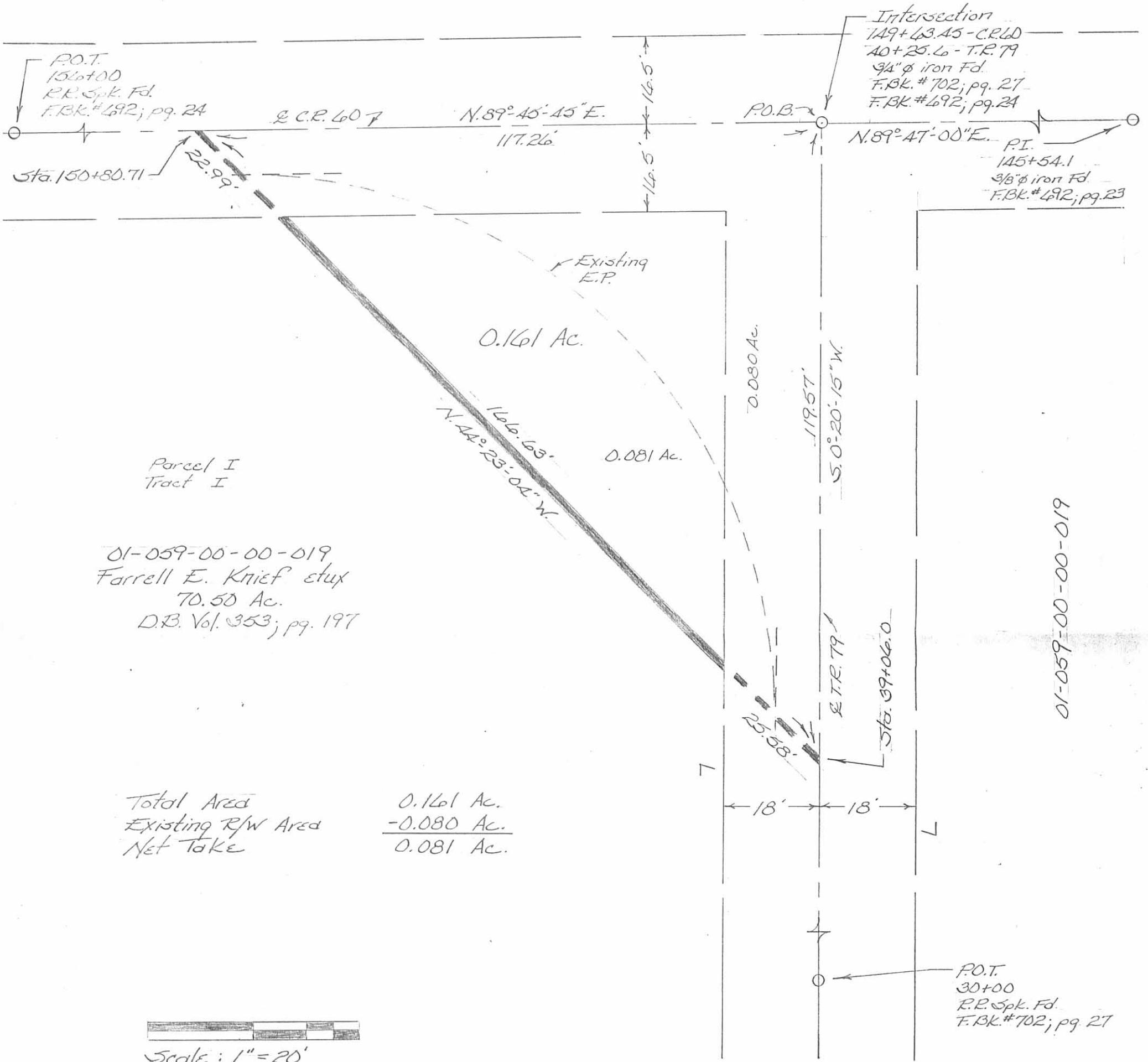

01-059-00-00-019
 Farrell E. Knief et ux
 70.50 Ac.
 D.B. Vol. 353; pg. 197

Total Area	0.161 Ac.
Existing R/W Area	-0.080 Ac.
Net Take	0.081 Ac.

Scale: 1" = 20'

Basis of bearing being the centerline of Logan County Road No. 40 ($N. 89^{\circ} 47' 00'' E.$) as shown in F.Bk. #492; pg. 23.



Curtis D. Dill

Curtis D. Dill
 Deputy Surveyor
 Logan County Engineers Office
 Registered Surveyor No. 7310

This plat was prepared from an actual field survey performed by the Logan County Engineers Office on Feb. 25, 1998.