

Road 21

13+76.6

12+00

6+00

1+50 Monument

Monuments 30'

from both sides unless
otherwise noted

1521

INDEXED ON MAP

60' Commissioners Journal 4 Page 78
Feb - 1834

Logansville - Muchlinsville 1869

Fire Turnpike Record 1 P. 4
" 2 " 58
" 3 " 57
(No width in pike Record)

Nov. 27 1933
Clearing
N. 1/2 Sec 4
W. 1/2 T. 11 S.
R. 44 E.

25.10
13+76.6
9350
R. 44 E.

25.10
30.70

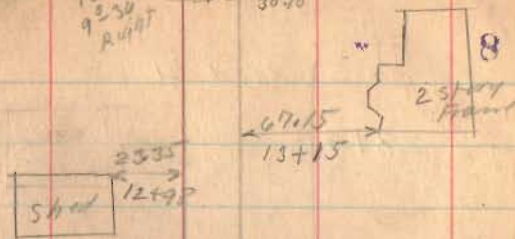

10+87
cemetery drive
10+25

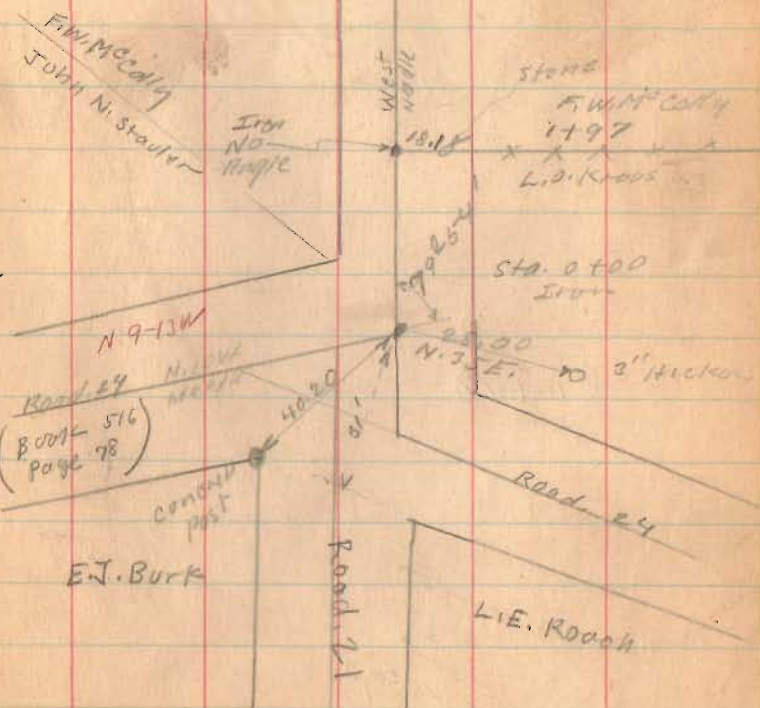

Road 24
BOOK 516
Page 78

E. J. Burk

L. E. Roach

Road, 21

28+00

21+00

16+77

1521

INDEXED ON MAP

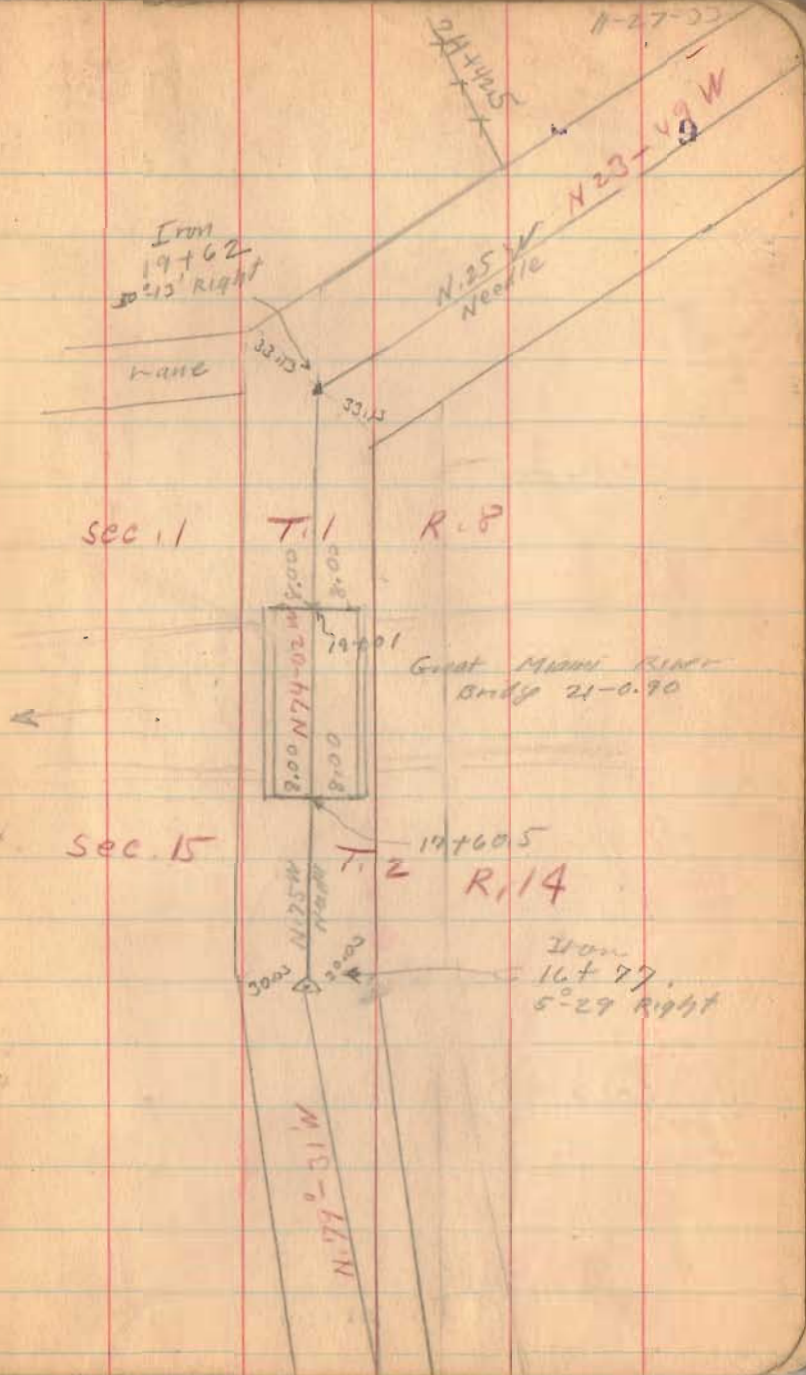

Road 21

39+50

35+00

32+00

1521
INDEXED ON MAP

11-27-50

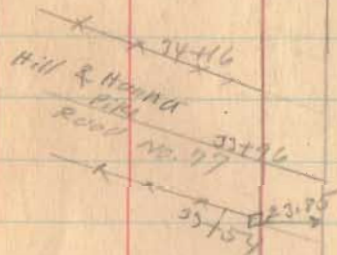
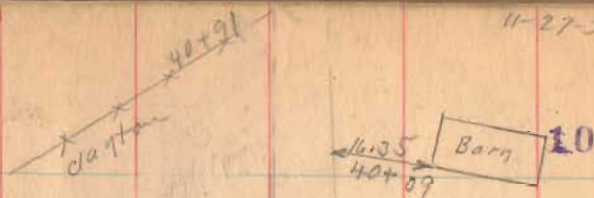

Land To 33+00
Lang's Mill

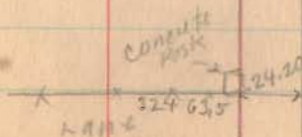
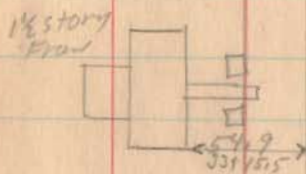

Road 21

60+00

57+00

45+00

11-27-03

11

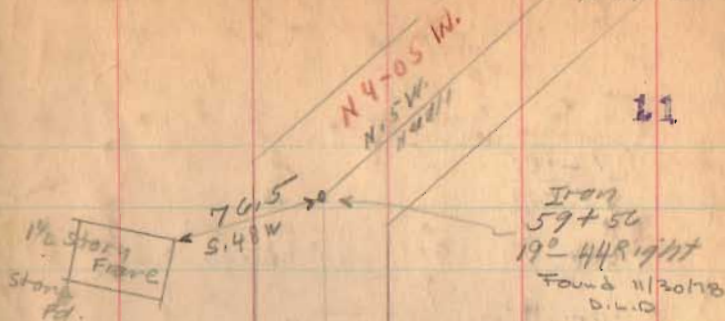

W. Grant Shultz

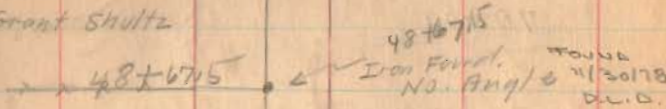

Harry E. Moore



W. Grant Shultz

Ernest H. Douglas

SEC-2-1-8

Section Line
Harry E. Moore
Ernest H. Douglas

SEC-1-1-8

Mrs. Stylas says
Buchanan placed
long iron here
dug for iron
No Luck

1521

INDEXED ON MAP

Road 21

92+00

88+00

81+64 90° from face site.

75+00

70+00

64+00

Bloomfield

Frank E. Strager

89+78

W.C. Laffer

Pleasant

Iron
81+64
0°47' Right

N 3-18 W
N 4-30 W
North

Township

M.D. & H.C. Strager

89+78

Edwin P. Hanks

Township

Barn

5411
81+64

2 story
Frame

51.35

79+95

1/2 story
Frame

43.55

45+98

W.C. Laffer

SEC 35-2-8

Road 78 63+04

W. Grant Shultz

Edwin P. Hanks

0.7

198

Home 63+04

W. Grant Shultz

Iron 63+04

NO Angle
See Book 559 Page 64

SEC- 2-1-8

1321

INDEXED ON MAP

Road 21

130+00

124+00

118+27.6

116+00

111+85.7

90° from Foresight

105+00

98+00

(152)
INDEXED ON MAP

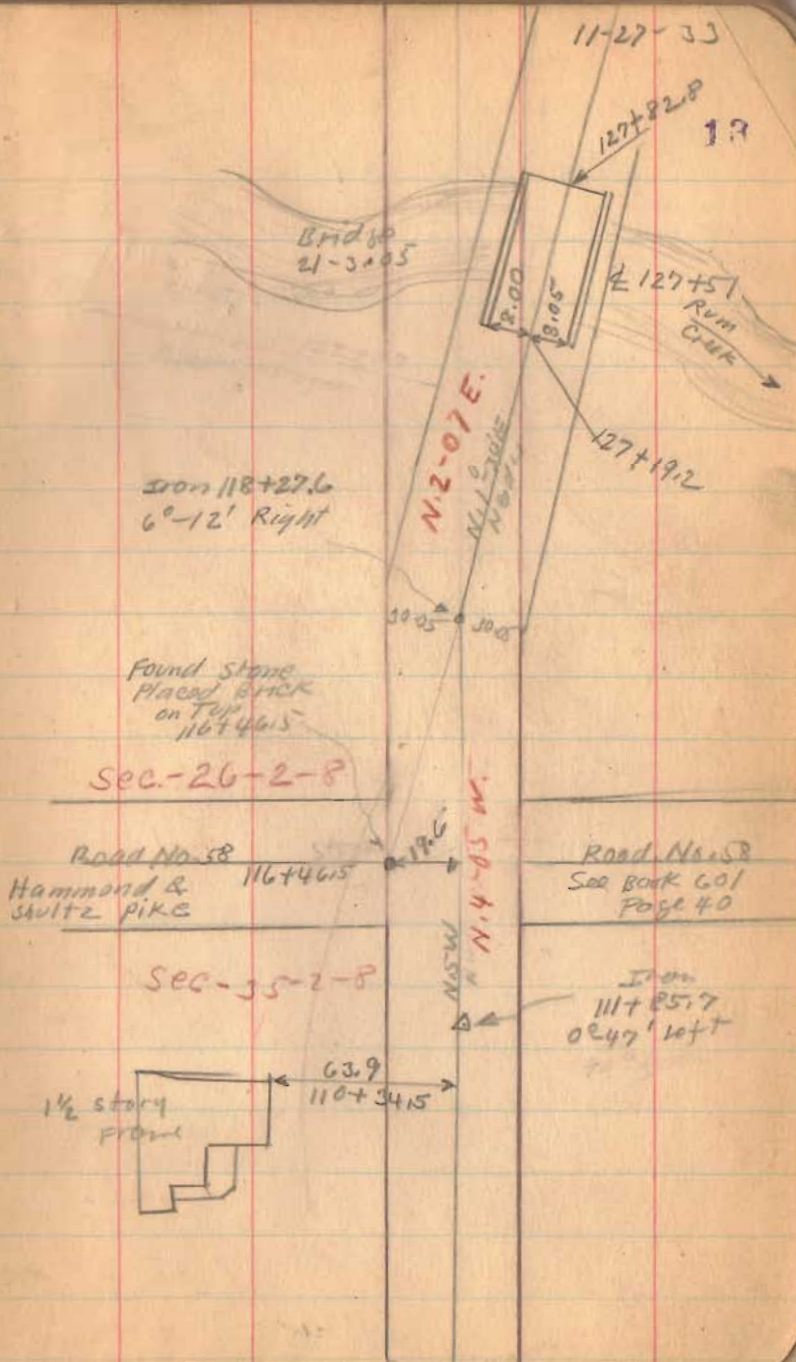

Road 21



11-27-33

14



DM 10
 x 141+48

136700

17' 17'

135722
12" C.L.P.

C. Loffer

130756

Lane

x 130736

Minor strayer

1521

INDEXED ON MAP

30.4

Road 21

154+00

151+25

144+00

142+55

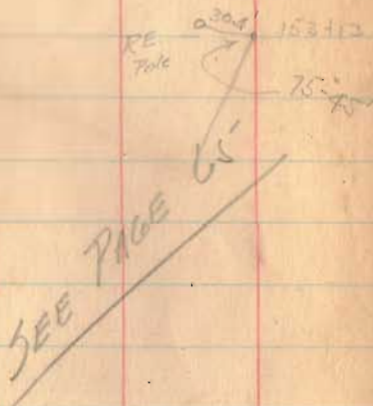

1521
INDEXED ON MAP

Dec. 6 - 1903

cool
Wright
Crawe
Pills
Parrifield
Bogan

30-22
30-20
30-27

30-22
30-20
30-27

15313
14297
1016.0'

Roy Evans
x 142+24
W.M. Hammond
x
C. 20750

Iron
142+97
 $28^\circ 45'$ Right

24-AA

25-AB
57-33
27-AL-30

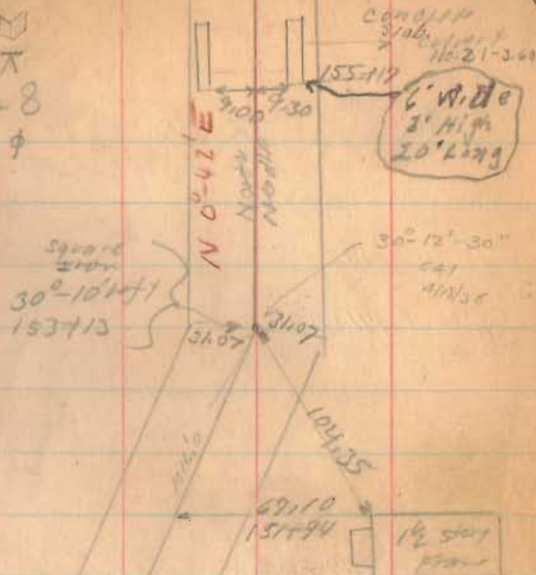

$N 30^\circ 52' E$
N 20° N
N 20° 12' 30" E

ROY
Evans
x 142+37
Bismarck

3965
3256
 $30^\circ 05'$
 $62^\circ 22' E$

3 Ash Co. Page 15

CAI
A/19/35

Road 21

172+00

171+00

169+00

161+00

From Sta. 155+60 to
Sta. 160+60 = 15" Tile in w. ditch

1521

INDEXED ON MAP

12-6-33

Concrete
Slab Box
4' wide
2 1/2' High

18

SEC-25-2-8

M. Briggs

171+67

Boundary pipe
Road 57601 Page 58
Box
171+17

M. Briggs

SEC-26-2-8

N.O. 2 P.E.

Ester Briggs

171+57

Road 59
Box 559 Page 49

171+15

Roy Evans

Iron found
171+35
0'-14" left

14' 15.5"

169+38 = 10" C.I.P.

Mr. Evans says
should be larger

Old Bird's school
Dist. No. 1
No. 4800

106+30
154+94

M. Briggs

158+06.5

Roy Evans

Road 21

204+00

199+00

191+20

on skew 30.09

From sta. 182+15 to
sta 183+92 = 15" tile in
E. ditch

180+00

187+12 Stone filler
in W. ditch
187+45 inlet in E
ditch

1521

INDEXED ON MAP

12-6-33

17

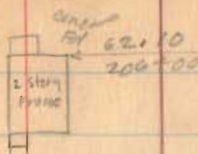

N. 0°-58' E.

Sec-28-7-8

Greenville

Sec. 23-2-8

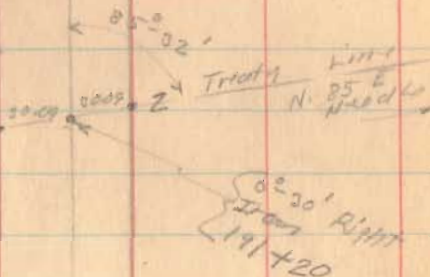

N. 0°-14' W.
Road



H.M. Smith

x x 177+98
M. Briggs

A.E. Shultz

x x 174+92 x x
Ester Briggs

174+14 = 15" Y.S.P.

14 16"

Road 21

227+00

240+70 filter in
E. ditch

221+00

213+25

212+50

209+00

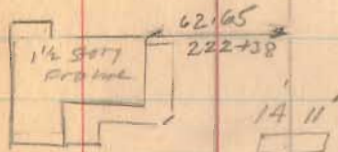
177+30 Stone
Filter in E. Ditch

229+70 = 15" c.i.p.

12" inlet in W. Ditch

239+70 filter in
E. ditch

N. 1-39'E.

William Coran

H.M. Smith

Stone Faced
212+91
02-41' Right

shaly co. Bl. & tan

H.E. Shultz

210+817

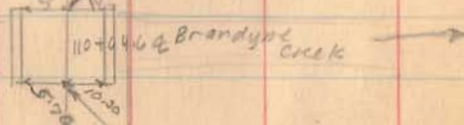
Bridge No.
21-4.65

Road 21

Dec. 13-1933
cold - Snow on ground
Wright
Chambers
Dugan
Roth
Dugan
19

N 1-42 E.
W.E. & G.H. Dixon

SEC. 21

T. 7 R. 8

239731
Iron
0203 Right

W.E. & G.H. Dixon

George Metz

McCally Ave

x 239731 x

Road No. 10

E.V. Hall

SEC. 28

The Shelby Co
T. 7 R. 8 2000 Co

1/2 story
shed

236720

236722

DATA

x 236730 x

240+00

239+00

233+00

1521

INDEXED ON MAP

Road. 21

259+00

252+00

246+00

1521

INDEXED ON MAP

12-13-55

20

~~260+30~~

~~259+45~~

~~255+95~~

254+60

42.75
254+03

BRICK
SILLING
DISMOUNT
1910

252+61

~~246+45.5~~

Road 21

263+00

1521

INDEXED ON MAP

12-10-33

M. EICHAU-21
264+61
Geo Metz

← 38.90 →
264+66 2 story frame 21

← 39.30 →
264+24 2 story frame

← 39.45 →
263+32.5 1/2 story 8x12

263+62

18' cedar

12.2

261+95

12" Maple

1.0

7.0'

24" Ponder

39.10

261+48

2 story frame

10x100

12" Maple
9.0' side of
line

40.45

260+88

1 room
1 story

260+82

Road 21

267+00

1521
INDEXED ON MAP

22

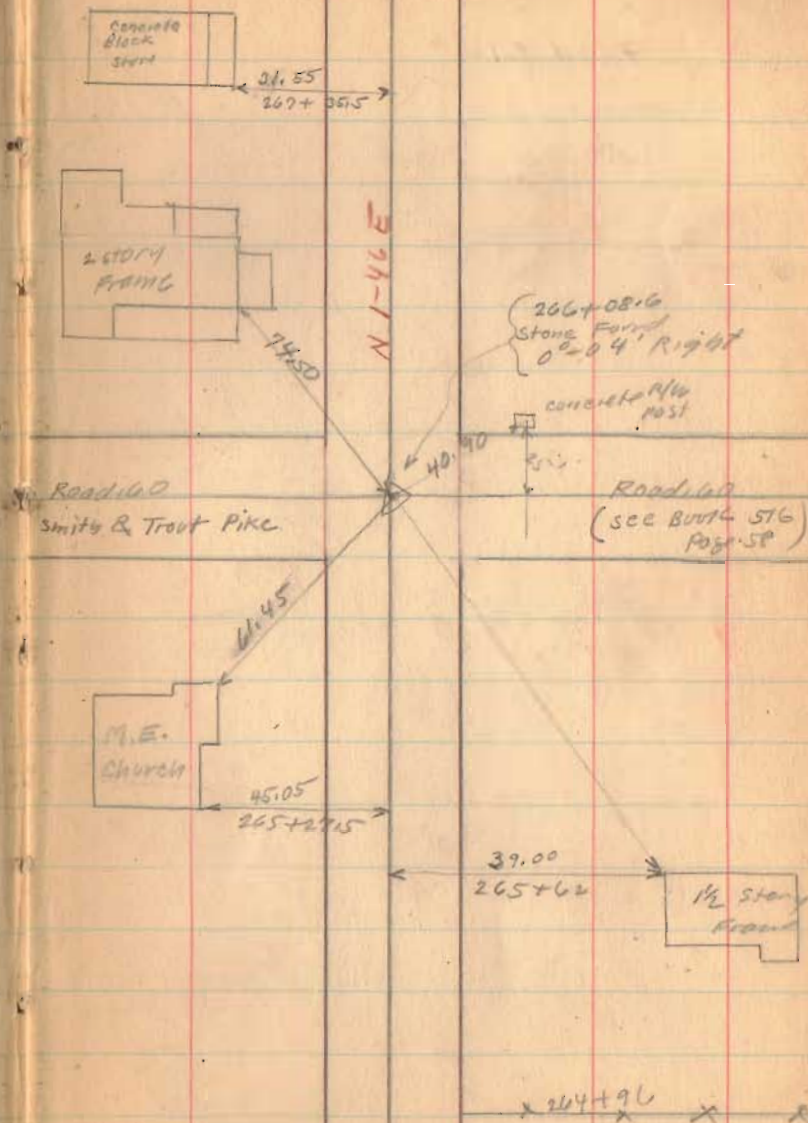

Road. 21

(1521)

INDEXED ON MAP

12-13-33

23

272+81/91

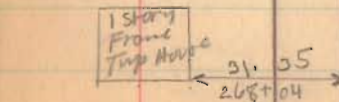
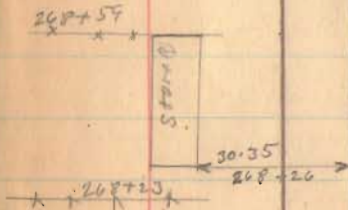
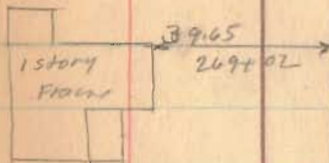
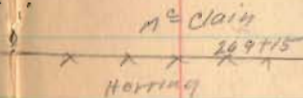
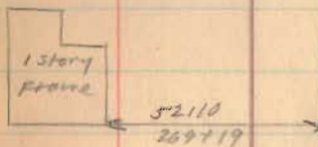
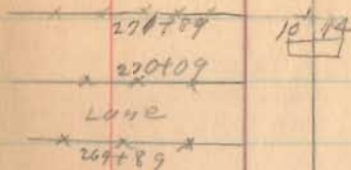
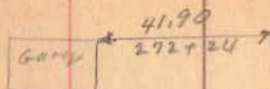

24'
271+20 = 16" Cor. Pipe

Road 21

277+50

272+50

1521

INDEXED ON MAP

12-13-33

21

X X X X X
277+00

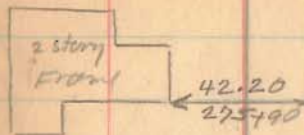

X X X
275+75

X X X X
273+09

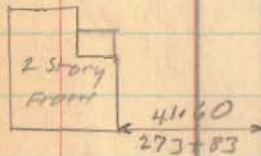

X X X X
273+78

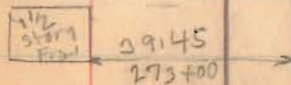

Road. 21

292+00

292+00

293+00

(154)

INDEXED ON MAP

12-13-57

Sec. 16

T. 7 R. 8

25

Z → 292+78

292+66
Iron found
Holed Book
on top,
2-06 Right

Iron C Book C
Page 330

SEC. 21



57.20
284+49

16' 17"

17' 15"

Bonnie Burkett

X X → X X
282+17
Clifford Hankins

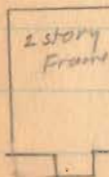

55.65
278+5

91.00
278+29

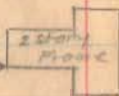

N1-52E.

77.25

Harriet Wright

X X 292+66 X X

Grace Skinner

T. 7 R. 8

290+50 = 33' of 16" C.I.P.

282+10 = 32'-10" C.I.P.

30° dly

Road. 21

318+00

312+00

306+50

305+00

299+00

1521

INDEXED ON MAP

12-13-33

26

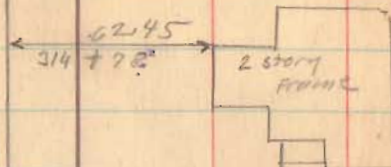
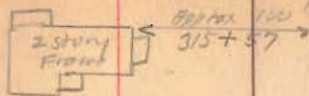

N. 1-30 E.

Iron E Book C Page 330

In Front of Hickory
305+90
8-22 left

Pl. Bourdrant

x 305+87 x

Alice L. Davis

Davis

x x x
301+25

Berkett

39.60
Lawrence Huber

x 305+90 x

Harriet Wright

13 15
[]

304+50 = 28' of 24" C.I.P.

119.8
301+11

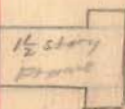

12 16
[]

295+20 = 28' of 15" C.I.P.

Road 21

333+00

327+00

320+00

INDEXED ON MAP

Emma McInt
x x x
E.L. & E.M. Mohr



E.L. & E.M. Mohr

Road No. 20
See Book 598
Page 79

318+91

P.L. Bousquet

12-75-33

Stone Found
322+40.5
Stone N 80°14C
Dip 33° 27

E.J. Prior

E.L. & E.M. Mohr

x x 322+05.5

14' 8"

325+25 = 22' of 10" cor.
2 1/2" E. end

Iron D Brook Page 330

Iron Found along creek
center
319+13

Walter Cox 10°
to Beckey

Road 20

318+94

Louise Huxen

1 P. 22

1/2 section
line

9140

1/2 section
line

909

100.5

Road 27

345+00

340+00

1521

INDEXED ON MAP

12-13-33

Sec. 9

T. 7 R. 8

28

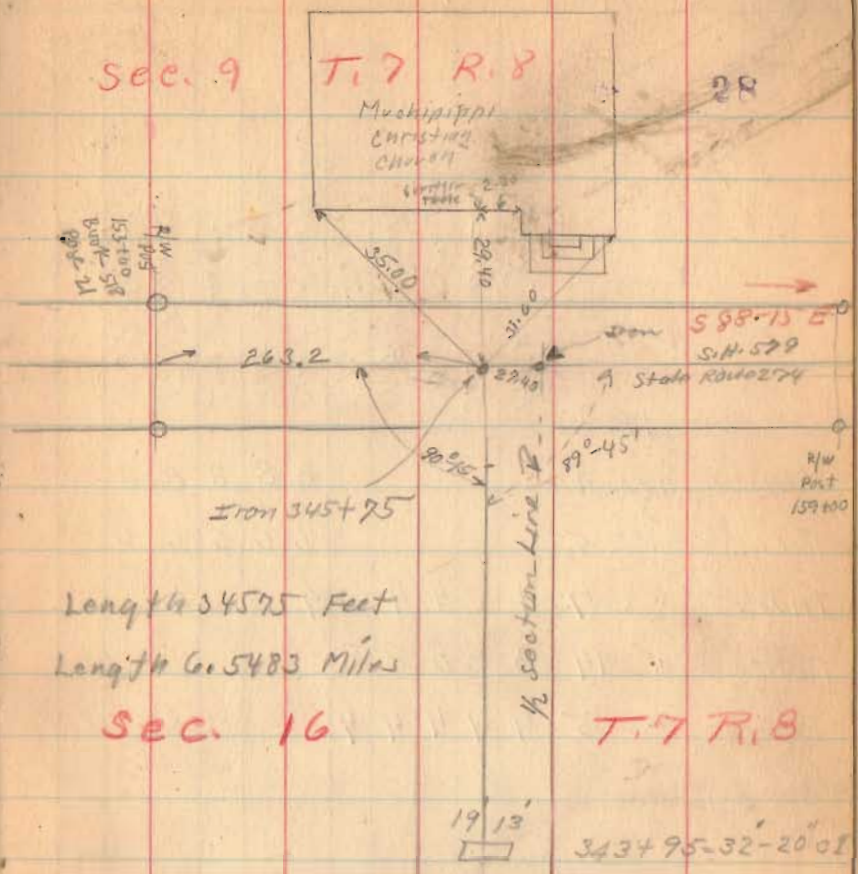

Length 34575 Feet
Length Co. 5483 Miles

Sec. 16

T. 7 R. 8

E. J. P. M.

338+90

Emm. H. Muller