

Road 53

Bloomfield and Stokes Twp.

40' - Hall and Whitney Pike

Free Turn Pike Record No. 4 Page 349

Sept - 1876

Stakes 20' from  $\pm$  on West for Fence.

104+00 20' E

98+00 20' E

92+00 20' E

86+00 20' E

81+00 20' E

For River Posts.

1713  
INDEXED ON MAP

May - 15 - 1936  
Clear - cool  
F. Wright  
E. Core. 54

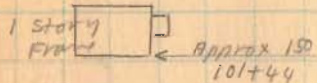

Sept. 10 - 1936  
Clear - Warm  
F. Wright  
W. Wilson  
G. Wilson  
Max James  
Joe Roberts

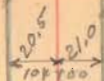

Re staked To set  
R/W. Posts

Approx 200'  
96+28

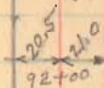

(New steel posts No wire)



Road 53

V. Branch

Geo. M. Wright

Sta. 79+52 (F.S. 601 R. 70)  
Dec. 4-5-25

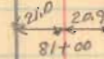

R/W. Posts  
102+00  
See Page 16

S.H. 579  
Route 274

R. F. Briggs

E. Barlow

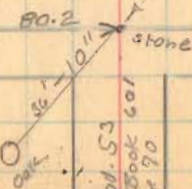

Road 53  
See Book 601  
Page 70

Road 53

116700 20' E

110700 20' E

1713  
INDEXED ON MAP

May-16-1936  
Clear  
F. Wright  
E. Cox  
9-10-36

55

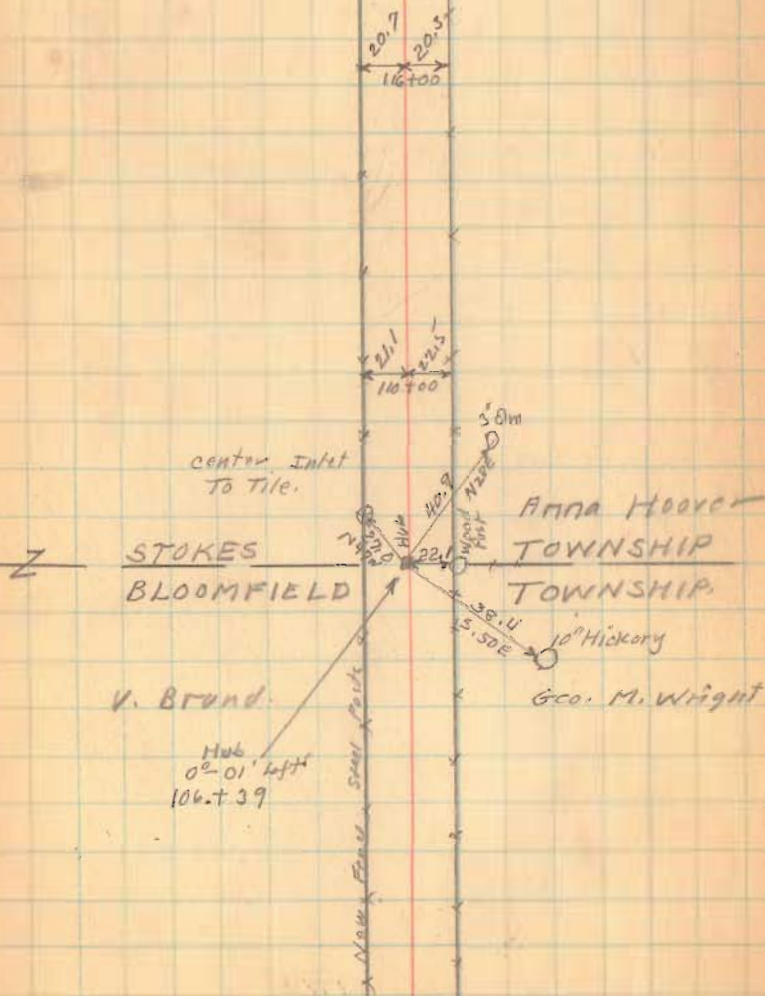

Road 53

(123700) 20' E

(1713)

INDEXED ON MAP

5-16-36

36

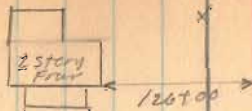

± Lane 125759

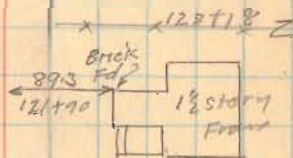

121712

The N.W. Ins. Co.

119766

Anna Hoover

Road. 53

135+00 20' e

129+00 20' e

1713  
INDEXED ON MAP

5-16-36

57

137+28  
Z

75.95  
136+93

1 1/2 story  
Frame  
CONCRETE  
BLK. FD.

136+26  
Z

197  
191  
135+00

sec. 5

T. 7 R. 8

HUNTER DITCH

1330

Z 133+08

260

133+55.4

(No Fence)

New  
fence  
rod

sec. 8

T. 7 R. 8

20.3  
20.4  
129+00



Road. 53

178+00 20' ±

172+00 20' ±

166+15 20' ±

1713

INDEXED ON MAP

5-16-36

59

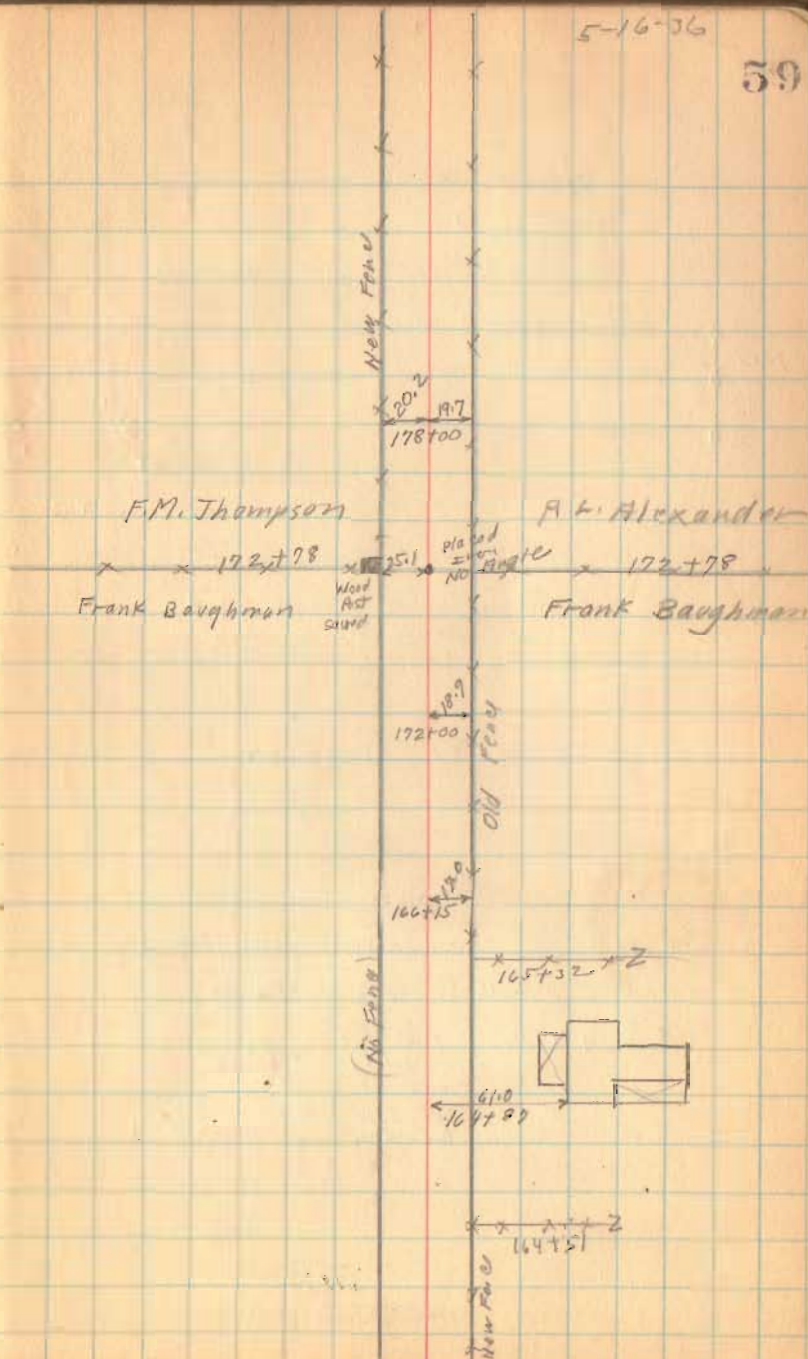



Road. 53

Bloomfield Twp.

50' - Commissioners Journal Vol. 8 Page 262  
1848 " " " 9 " 11

See Book C Page 71 Nov. 1863  
H.A. Moore

See Book C Page 296 April, 1905  
W.S. Wonders

15+00 25' E

10+00 25' E

5+00 25' E

1700

stakes for  
the posts.

1715

INDEXED ON MAP

Sept-10-1936

Clear  
F. Wright  
G. Wilgus  
W. Wines  
Max Jamies  
Joe Roberts  
R. Cochran

67

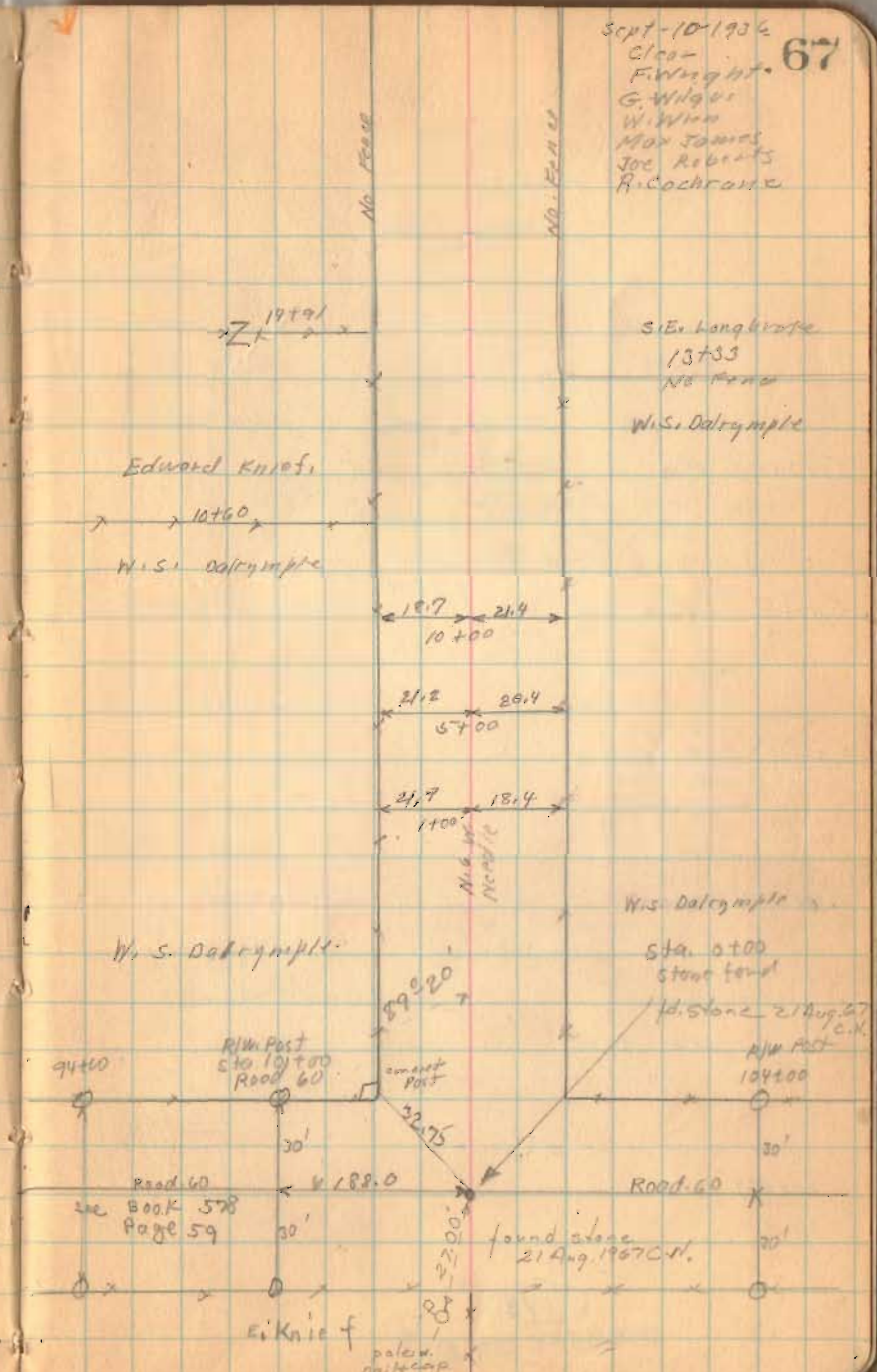



Road 53

43+00 25' d

$26+56.5 = 13$   
 $39+56.5$

38+00 25' d

33+00 25' d

29+00 25' d

26+00 25' d

20+00 25' d

1713

INDEXED ON MAP

9-10-36

68

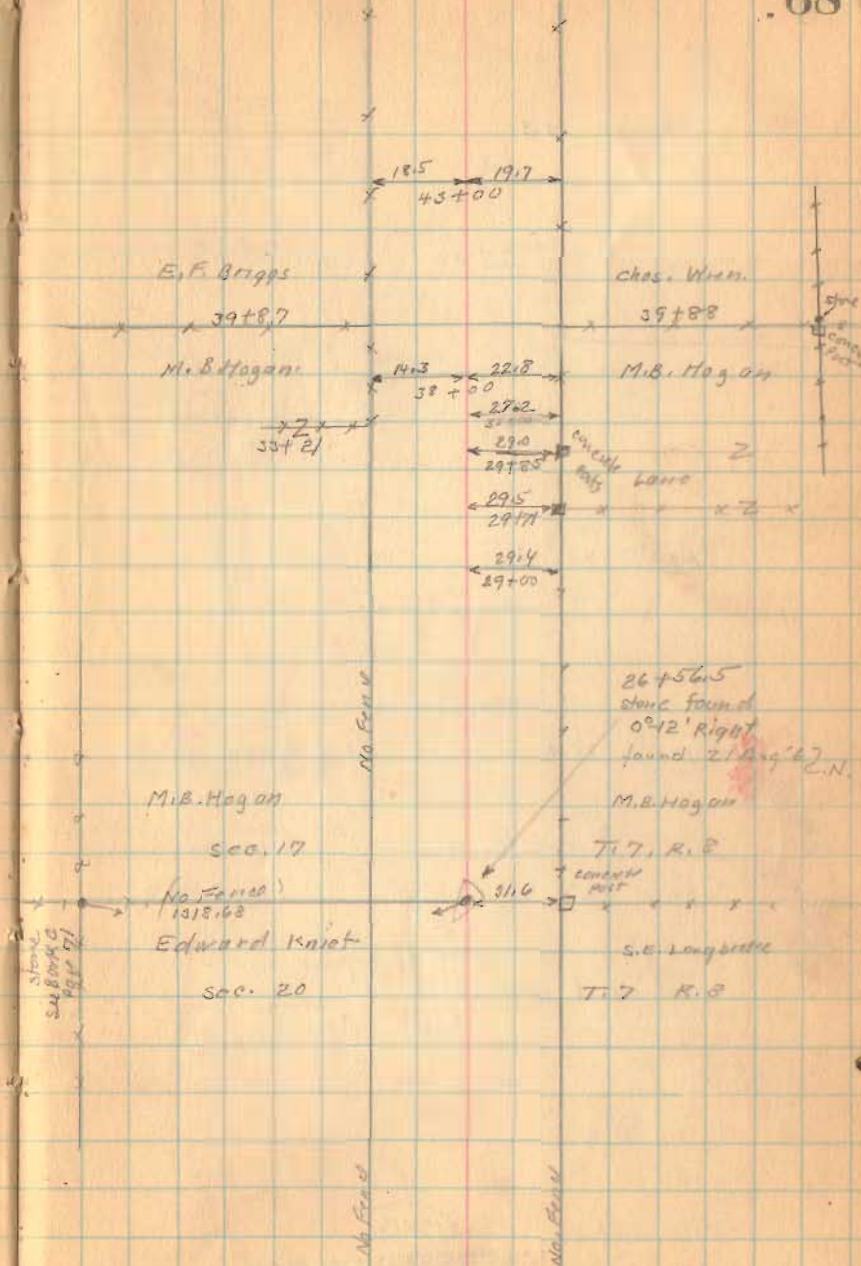

Road. 53

72+00 25' E

67+00 25' E

68+00 25' E

58+00 25' E

52+50 25' E

48+00 25' E

(173)

INDEXED ON MAP

X=90° 21'

9-10-36

69

See BOOK 590 Page 41

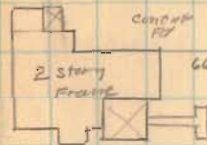

17.0 13.8  
72+00

19.8 13.8  
67+00



20.7 14.7  
63+00

19.8 15.2  
58+00

53+15.5  
Stone found  
See Book C. pag 26  
NO Angle

found stone  
22 Aug 1967 C.N.

R. F. Briggs

E. F. Briggs

Chas. W. Williams  
10' walnut  
5.88W  
1.02-06

E. Barlow.

concrete  
POST

Road. No 80

1327.0  
See Book  
598 Page 97

Chas. Williams

20.8 14.1  
52+50

20.5 15.2  
48+00

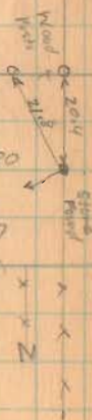



C.A. Maskeep  
 J.H. Maskeep  
 Waldo Hudson  
 Rocky Cockerell

July 10, 1936

Road 53 N. of S.H. 579  
 State Route 274

Found R. of W. stakes on W.  
 side of Road 53 on Rat  
 way line 20' N. of  $\frac{1}{2}$   
 N. about 1 mi.

See ~~Book~~ Book 579  
 country  
 engineers

(see BOOK 601

Pages 67 TO

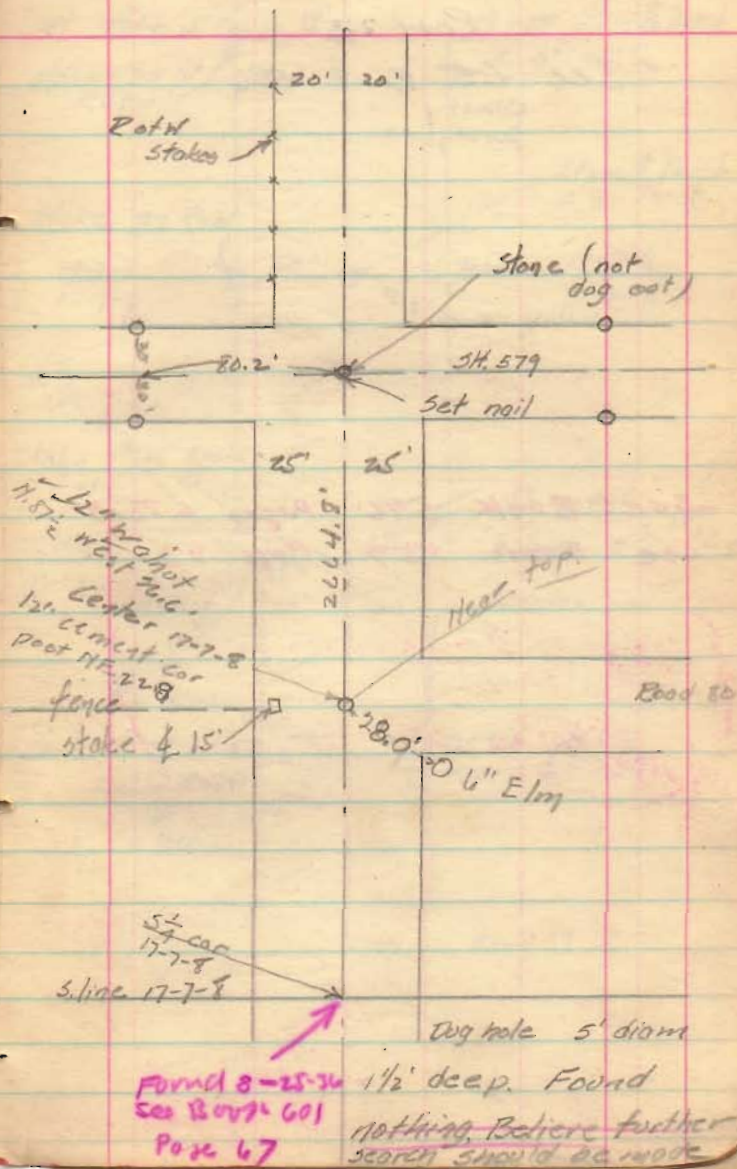

Resurvey C.R. 53  
Bloomfield & Stokes Twp.  
Lagan Co., Ohio

106+39.50 - P.I. -  $\frac{5}{8}$ "  $\phi$  cpd. rebar  
in monument box Fd.  
0°-00'-18" Rt.

105+00 - P.O.T. - R.R. Spike Set

100+00 - P.O.T. - R.R. Spike Set

95+00 - P.O.T. - R.R. Spike Set

93+94.76 - P.O.T. - Mag Nail Set

90+00 - P.O.T. - R.R. Spike Set

85+00 - P.O.T. - R.R. Spike Set

80+11.93 - P.O.T. - R.R. spike set - Intersection  
N. R/W line S.R. 27A w/ E C.R. 53

79+82 - Stone Fd - Intersection E  
C.R. 53 w/ E S.R. 27A - Set R.R.  
Spike over stone to surface w/  
Mag nail straddles - Start of  
this survey - Ref: F.B.K. # 518, p. 5A

C. Nichols  
C. Dill  
B. Simmons

May 2003

72

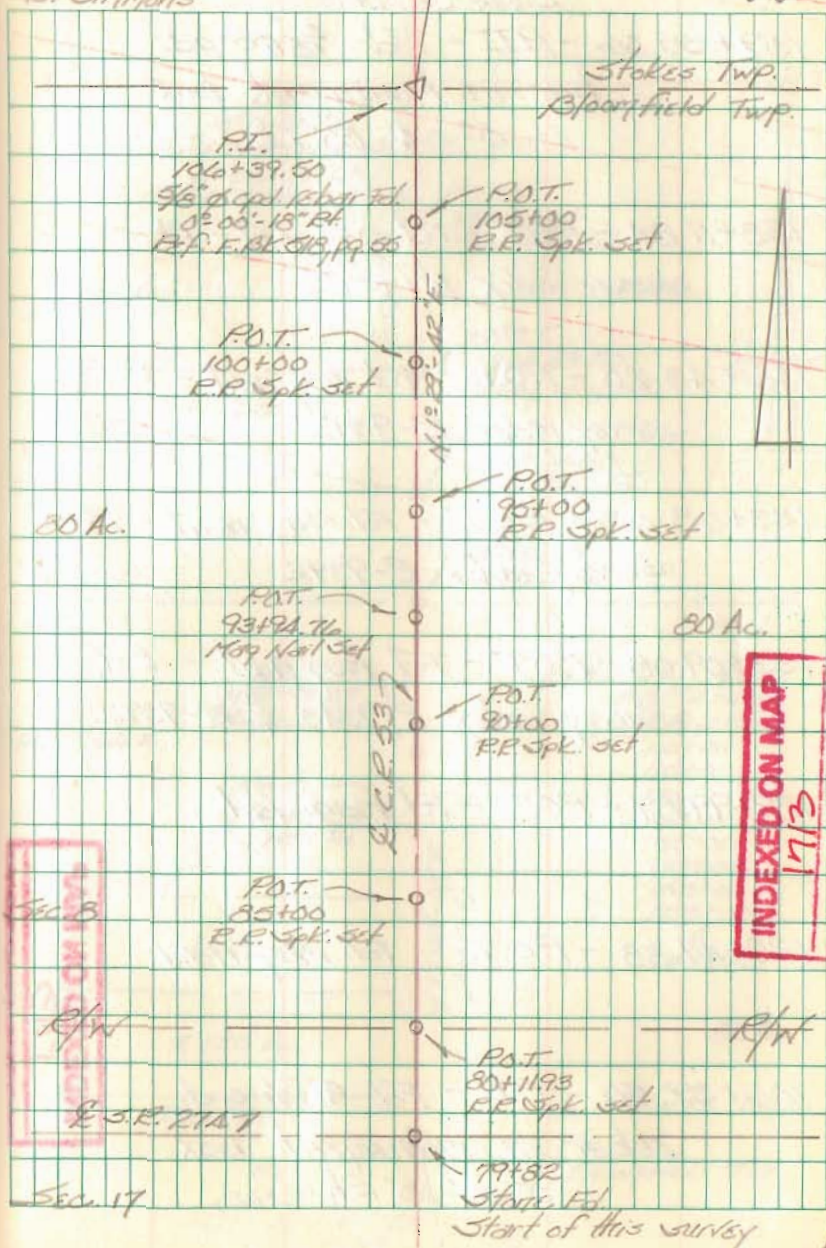

Resurvey C.R. 53  
Bloomfield & Stokes Twp.  
Logan Co. Ohio

159+56.06 - P.I. - Fd.  $\frac{5}{8}$ "  $\phi$  cpd.  
rebar in monument box.  
 $0^{\circ}04'00"$  Lt.

138+11.84 - P.O.T. - Fd. mag nail - Ref:  
Survey index R-9392

136+43.20 - P.O.T. - Fd. mag nail - Ref:  
Survey index R-9392

133+48.63 - P.O.T. - Fd. mag nail - Ref:  
Survey index R-9392

133+09.08 - P.O.T. - Fd. mag nail - Ref:  
Survey index R-9343 & R-9392

129+99.87 - P.O.T. - Fd. mag nail

128+49.88 - P.O.T. - Fd. mag nail

106+39.50 - P.I. - Fd.  $\frac{5}{8}$ "  $\phi$  cpd.  
rebar in monument box.  
 $0^{\circ}00'18"$  Rt.

C. Nichols  
C. Dill  
B. Simmons

May 2003

73

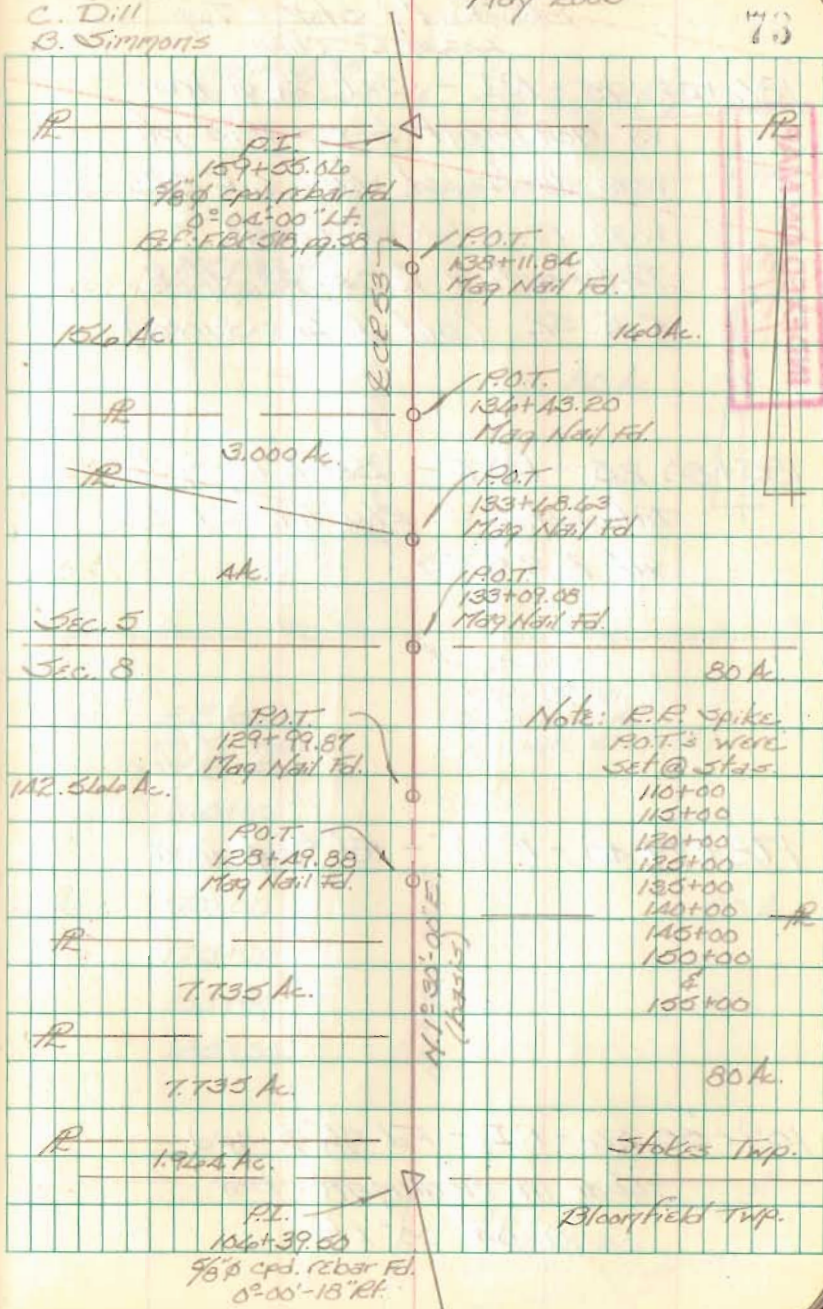

Resurvey, C.R. 53  
 Bloomfield & Stokes Twp.  
 Logan Co., Ohio

186+02.75 - P.I. - Set  $\frac{3}{4}$ "  $\phi$  iron  
 w/ monument box - this pt.  
 was destroyed when C.R. 52  
 was resurfaced (2001). -  
 Intersection of C.R. 53 w/ E  
 C.R. 52. (end of this survey)

185+80.25 - P.O.T. - Set R.R. spike -  
 Intersection S. R/W line C.R. 52  
 w/ E C.R. 53

172+79.40 - P.O.T. - Fd.  $\frac{5}{8}$ "  $\phi$  iron

159+55.06 - P.I. - Fd.  $\frac{5}{8}$ "  $\phi$  cpd.  
 rebar in monument box.  
 0°-04'-00" Lt.

C. Nichols  
 C. Dill  
 B. Simmons P.I.

May 2003

74

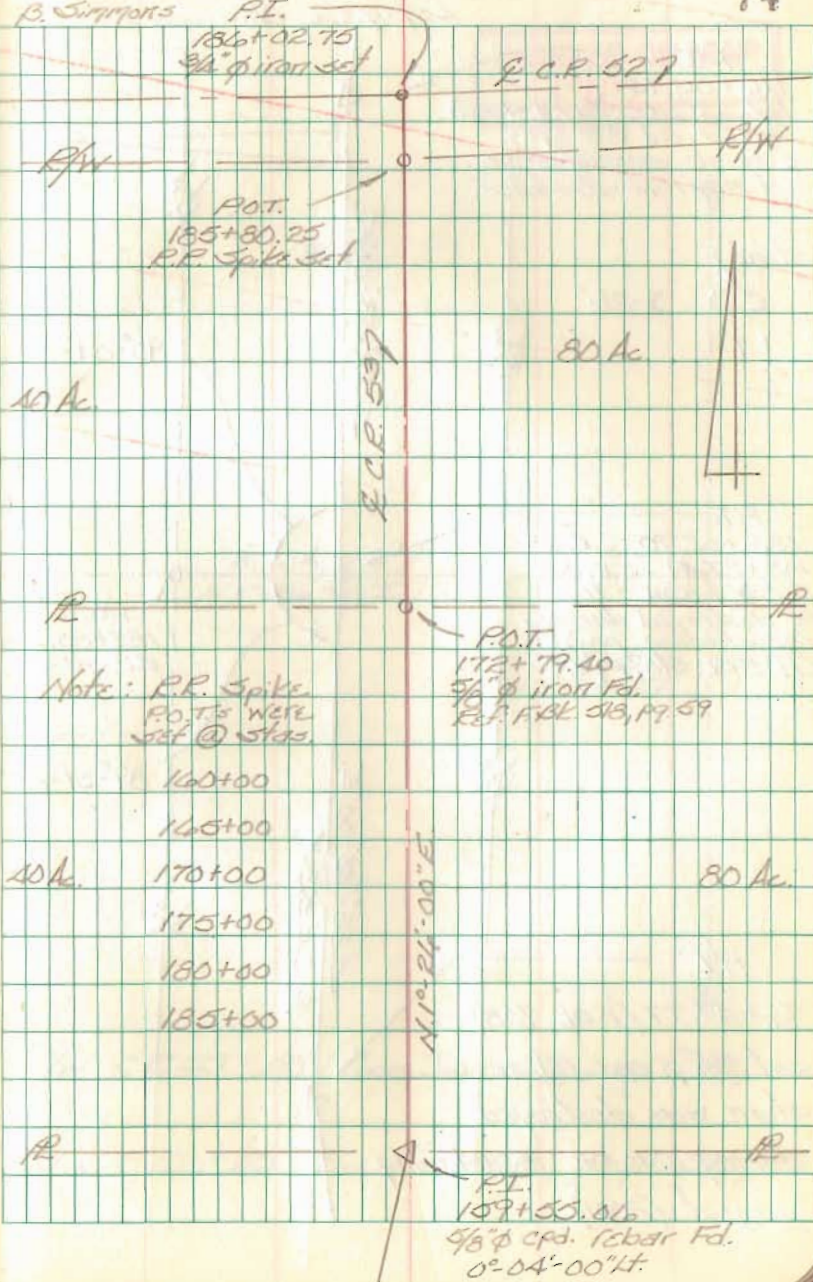

INDEXED ON MAP

1713

Intersection C.R. 53 w/ C.R. 52  
Stokes Twp.  
Logan Co., Ohio

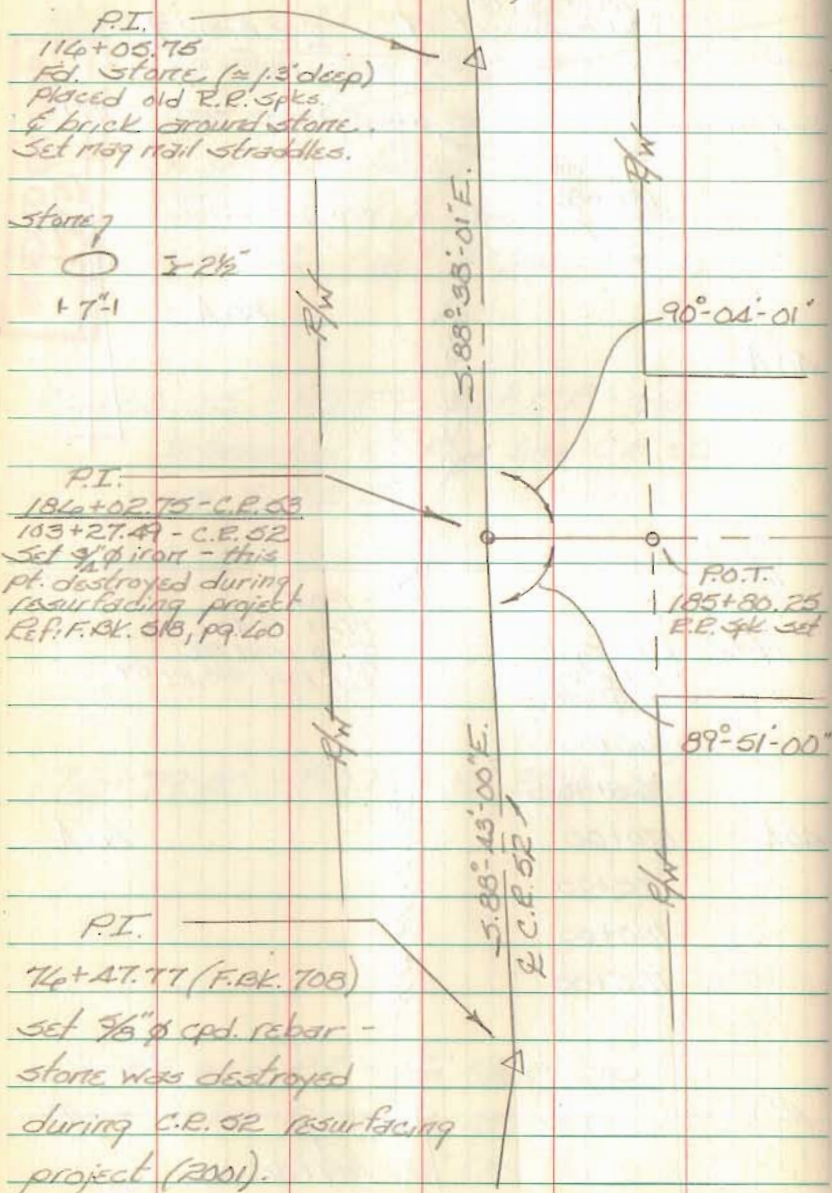

C. Nichols  
C. Dill  
B. Simmons

May 2003

75

INDEXED ON MAP  
1713

