

Road. 58
Bloomfield Twp.

60' - Sta. 0+00 To 79+86
Commissioners Journal Vol. 7 Page 120
" " " 7 " 173 1844

Sta. 0+00 To 66+86
48' - Shroyer and Stewart Pike 1882
Free Riv. Record No. 6 Page 528

Sta. 66+86 To 213+23 (Miami River)
48' Hamond and Sholtz Pike 1882

40' Miami River To Road. 247
Road Record No. 2 Page 323

staked 60' 0+00 To 79+86
" 48' 79+86 To Miami River
" 40' Miami River To Road. 247 and 207

For Pipe Pile to

1+00 30'

INDEXED ON MAP

1734

Aug. 10 - 1936

Cloudy

F. Wright
G. Wilgus
J. Montgomery
Jno. Roberts
Max James

29

LOGAN

Mary M. Clayton

Co-Line Stake

SHELBY

COUNTY

Fannie A. Stewart

COUNTY

22.2
1+00

27.0

25.0

Stake
0+00

Road. 58

12+00 30' ±

1734

INDEXED ON MAP

8-10-36

30

sec. 28-2-8

R. L. Burk

Corner
corner

Road. 23

Mary M. Clayton

Section. 29-2-8

Section. 31-2-8

Wm. R. Wines

8" Catalpa

Road. 23

Fannie A. Stewart

Section. 32-2-8

13+33
stone found
0° 42' Left

25.0 24.4
12+00

3.85 F.
Needle

Road 58

33+00 Right Only 30' ±

26+67.5 30' ±

1734

INDEXED ON MAP

B-10-36

31

x 35+94

Geo. H. Clayton

x 35+48

R. L. Burns

No Fence

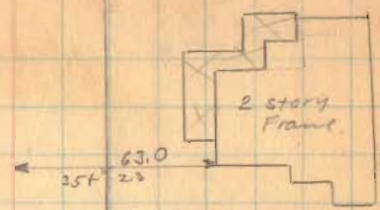

25.5
33+00

x x x
32+84

z 28+76

26+67.5
stone found
0-01' left

20.3

Geo. H. Clayton

x 26+56

W. R. Wines

z 23+63

2 story frame

81.0
29+22

z 22+78

Reed. 58

(47+70) Right only 50' ±

(46+00) Left only 30' ±

(39+00) Right only 30' ±

(1734)
INDEXED ON MAP

Aug. - 11 - 1921
clear - warm
F. Wright
J. M. G. 1921
G. Wilgus
Max Jones
Joe Roberts

32

W. M. Hill

4966

Geo. H. Clayton

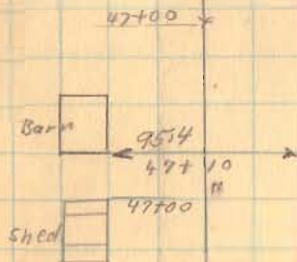

No. 10

40+97

22.6
39+00

Road. 5B

55+00 left only 30' E

(1734)
INDEXED ON MAP

6-11-36

33

Z 58+53

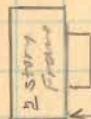

57+85

Z 53+71

O.C. Sherrill

54+95

Geo. H. Clayton

20.0
55+00

Road 58

72+00 30' ± Left. Only

67+00 30' ±

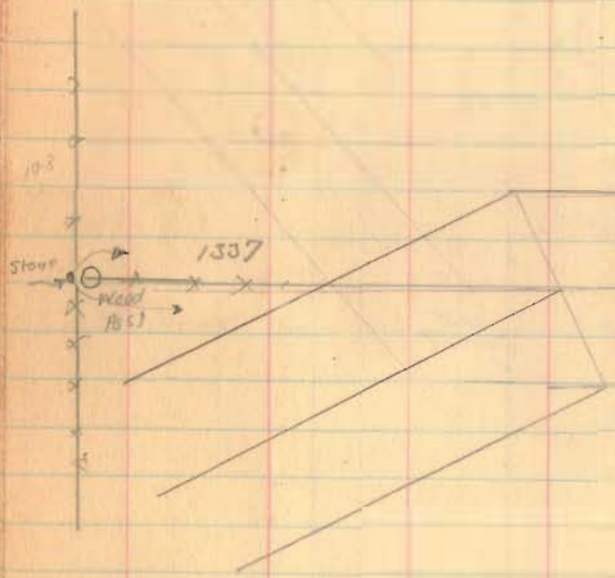

J.W. Wright

66+00 30' ±

1734

INDEXED ON MAP

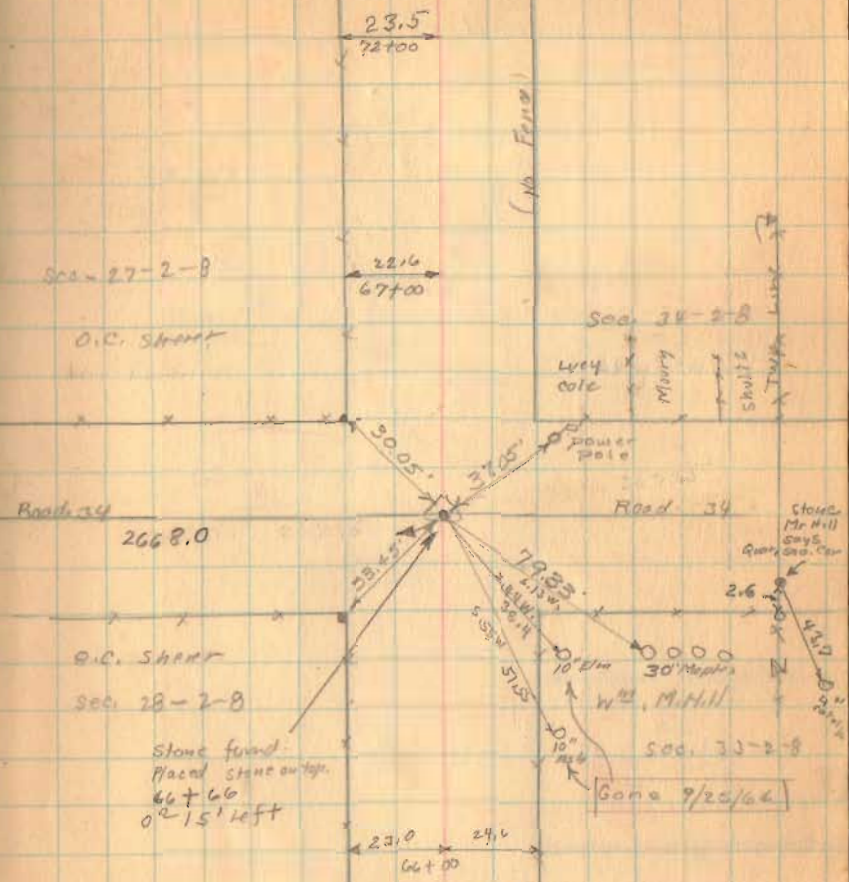

Sec. 27-2-B

O.C. Street

Road 58

2668.0

O.C. Street

Sec. 28-2-B

Stone found
Placed stone on top.
66+66
or 15' left

Sec. 28-2-B

Ley Cole

Murry

Shute

Thompson

Road 34

Stone
Mr Hill
Gays
Quartz
Car

W^m. M. Hill

Sec. 33-2-B

Gone 9/25/66

Road 58

87+50 24' ±

92+00 24' ±

79+86 24' ± 30' ±

77+00 30' ±

1734

INDEXED ON MAP

8-11-36

35

± Lane 87+98

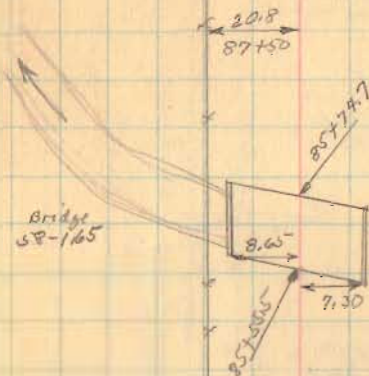

Post and

78+26

roads

(No Plans)

23.2
77+00

79+86 change of
width
0+00 to 79+86 = 60
79+86 to Miami
River = 4.8'

B.M. Post Moved
March-11-1938

Road 53

F. Wright
& Wilson
806 Kinross
Benthampton

TS H.H. -S Elev
Post Before
in card

2.200

4.25

2.200

New
Location
same elev.
as old.

Stone found in
West edge of gravel

Most edge of gravel

H.H. Hodge

F.O. Wright

Hammer Smith

Lopy D.C.
Wood post

N 1 1/2° E

99+00 24' ±

Stone Found
3' from N. Turnt.
Edge 9/25/64 DL

94+00 29' ±

92+50 24' ±

1734

INDEXED ON MAP

8-11-36

36

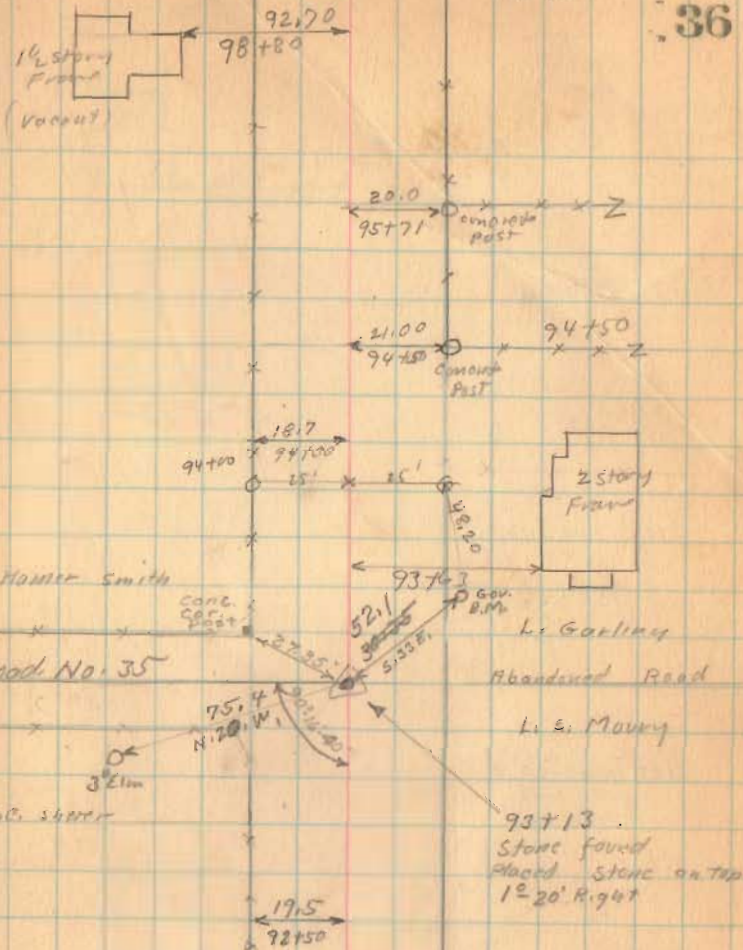

Road. 58

109+50 24' d

103+00 24' e

1734

INDEXED ON MAP

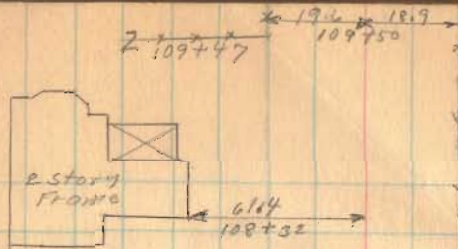

Aug. 12, 1936
 Clear
 F. Wright
 G. Wilgus
 J. Montgomery

37

Z x x x
108+00

106+35 Z

Geo. A. Bruner

103+21
Iron Found
No. Angle

Geo. A. Bruner

Hamer Smith

Hamer Smith

20.4 x 19.0
103+00

19.3 x 18.6
99+00

Road 58

119+58 24' ±

113+50 24' ±

1734

INDEXED ON MAP

8-12-34

38

Wth M. Hammond

122+88
Maud M. Brunner

New
County
Point

24" Red Oak

SEC. 26-2-B

N. 63.0
140 E.

119+58

I. Pin
0° 34' Left

Sec. 35-2-P

No Fence

SEC. 27-2-P

15.7 20.5 27.7

Stone
Post

SEC. 34-2-P

17.5 27.2
116+00

Stone
Found

Maud M. Brunner

No Fence

Geo. A. Brunner

78.5
113+00
15.7 23.0
113+20
86.0
51.28

J. Garling

Open Ditch

112+77

Geo. A. Brunner

Stone Found
113+29
0° 14' Right

Flood 58

(137+00) 24' ±

(132+00) 24' ±

(127+00) 24' ±

(123+00) 24' ±

(1734)

INDEXED ON MAP

C. Loffer

132+88

W^o M. Hammond

Z x 128+93

Road 58

Road 21
Book 572
Page 13

160+00 24' E

159+20 24' E

157+00 24' E

151+00 24' E

146+00 24' E

142+00 24' E

1.734

INDEXED ON MAP

11-12-36

FRANK E. STRAYER

40

S. Swartz

95° 25'

159+00
200
No. 1149

460.8

30'

Road 21

Iron

30'

R/W Post

30'

30'

R/W Post

M. D. Strayer

FRANK E. STRAYER

Stone found brick on top
159 + 41
0'-06" Right

22.5 24.6
157+00

23.6 23.7
151+00

M. D. Strayer

146+81
C. Laffer

FRANK E. STRAYER

22.9 23.5
146+00

146+15
L. Garling

22.6 21.7
142+00

137 + 93
Z
dml

Road 58

188+00 24'd

183+00 24'd

177+80 24'd

172+60 24'e

170+00

165+00 24'e

1734

INDEXED ON MAP

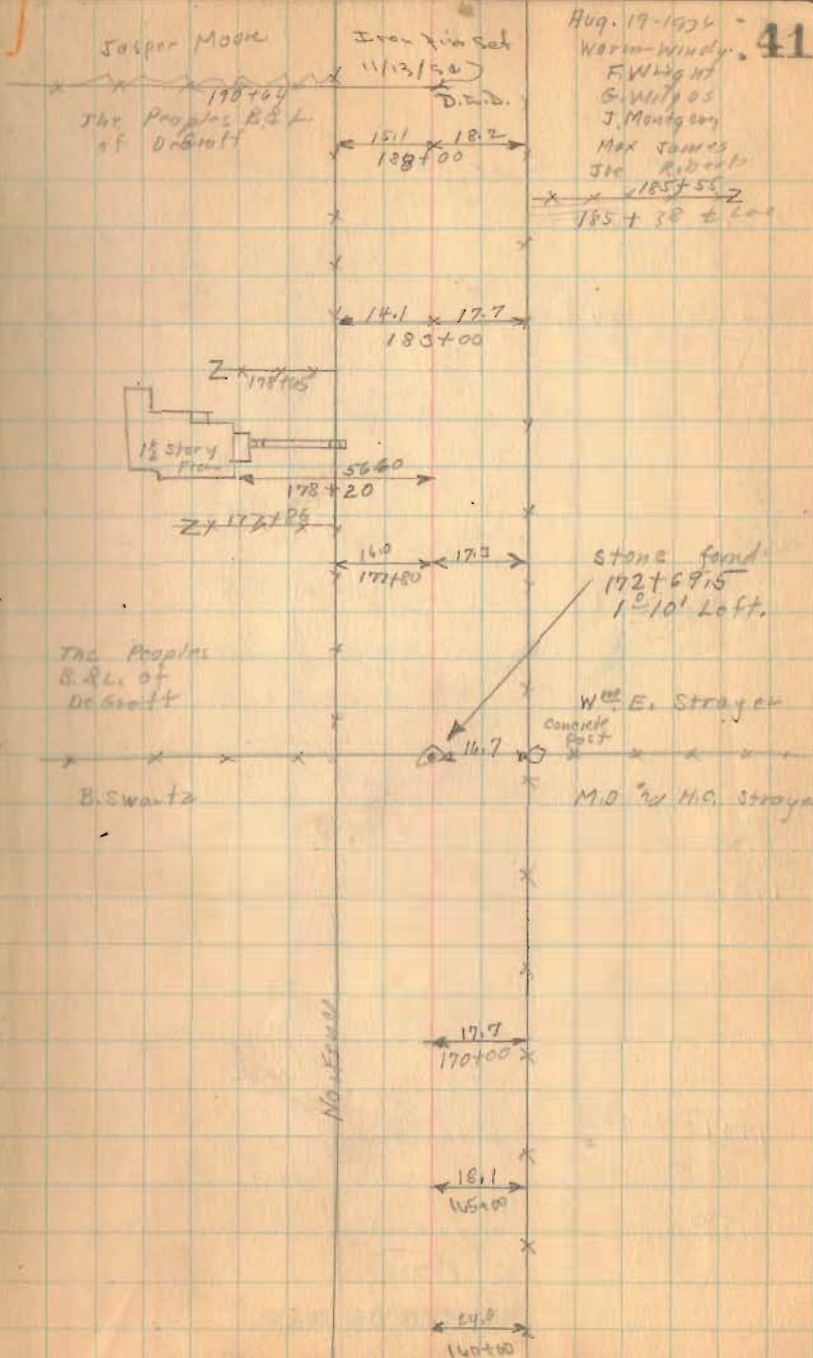

Aug. 17-1934 - 41

Warm-Windy
F. Wright
G. Wilgus
J. Montgomery
Max James
J. Robert

185+55
185+38 ± 200

Road. 58

206+30 24'±

204+50 24'±

202+00 24'±

198+00

193+00 24'±

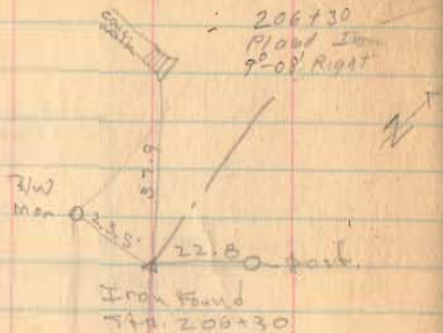

Curve Data

PI = 203+80

$\Delta = 76^{\circ}-00'$

$R = 100.0$

$T = 78.13'$

$L = 102.65$ arc

1734

INDEXED ON MAP

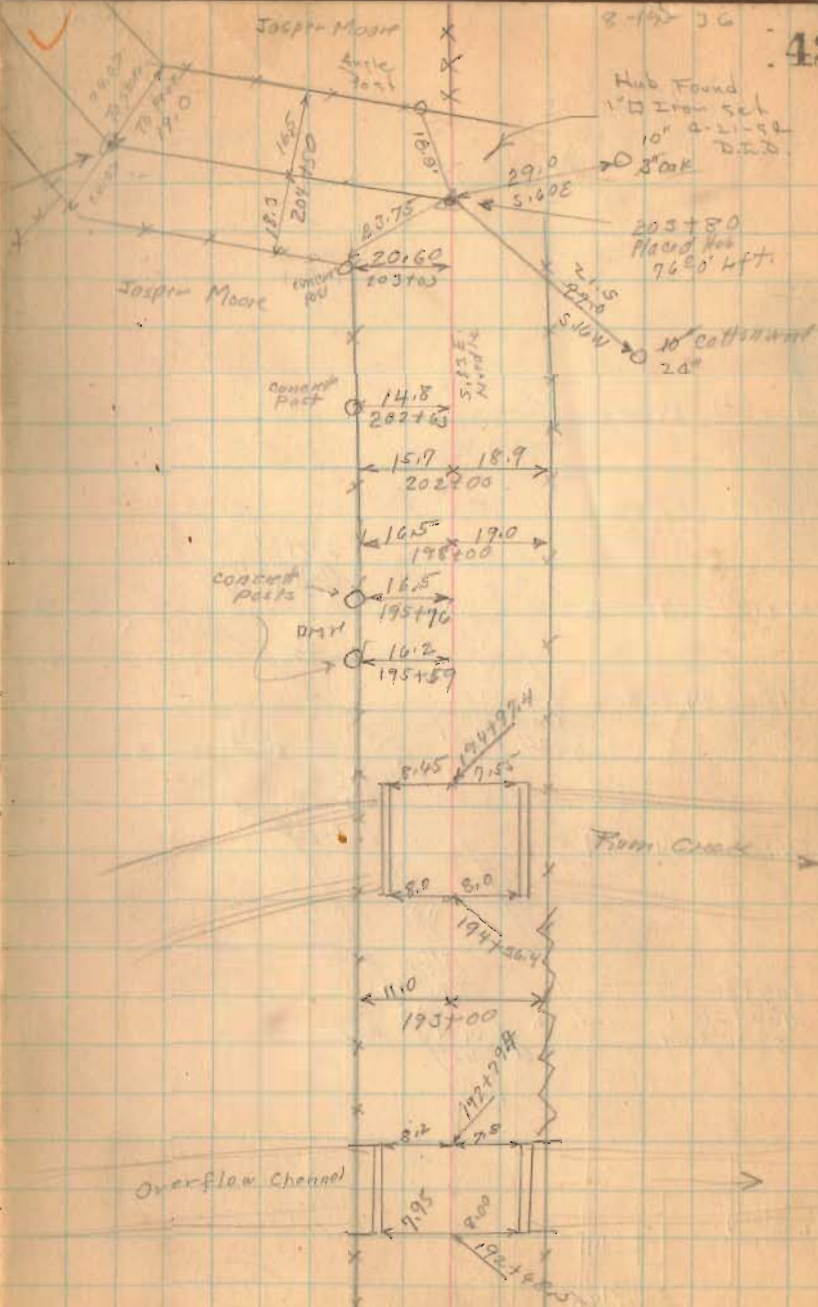

Roads St

Aug. 20, 1936

Cloudy

F. Wright
S. Wilson
J. Montgomery
Max Jones
Joe Rasmussen

43

(210+90) 29.63 E

(210+00) 24.22 E

(209+00) 24.10 E

(208+00) 24.02 E

(207+00) 24.04 E

207+00
Placed Iron
59° 35' Right

208+00
Placed Iron
48° 32' Right

209+00
Placed Iron
10° 30' Right

210+00
Placed Iron
148° 55' Right

Placed Iron
210+90
260° Right

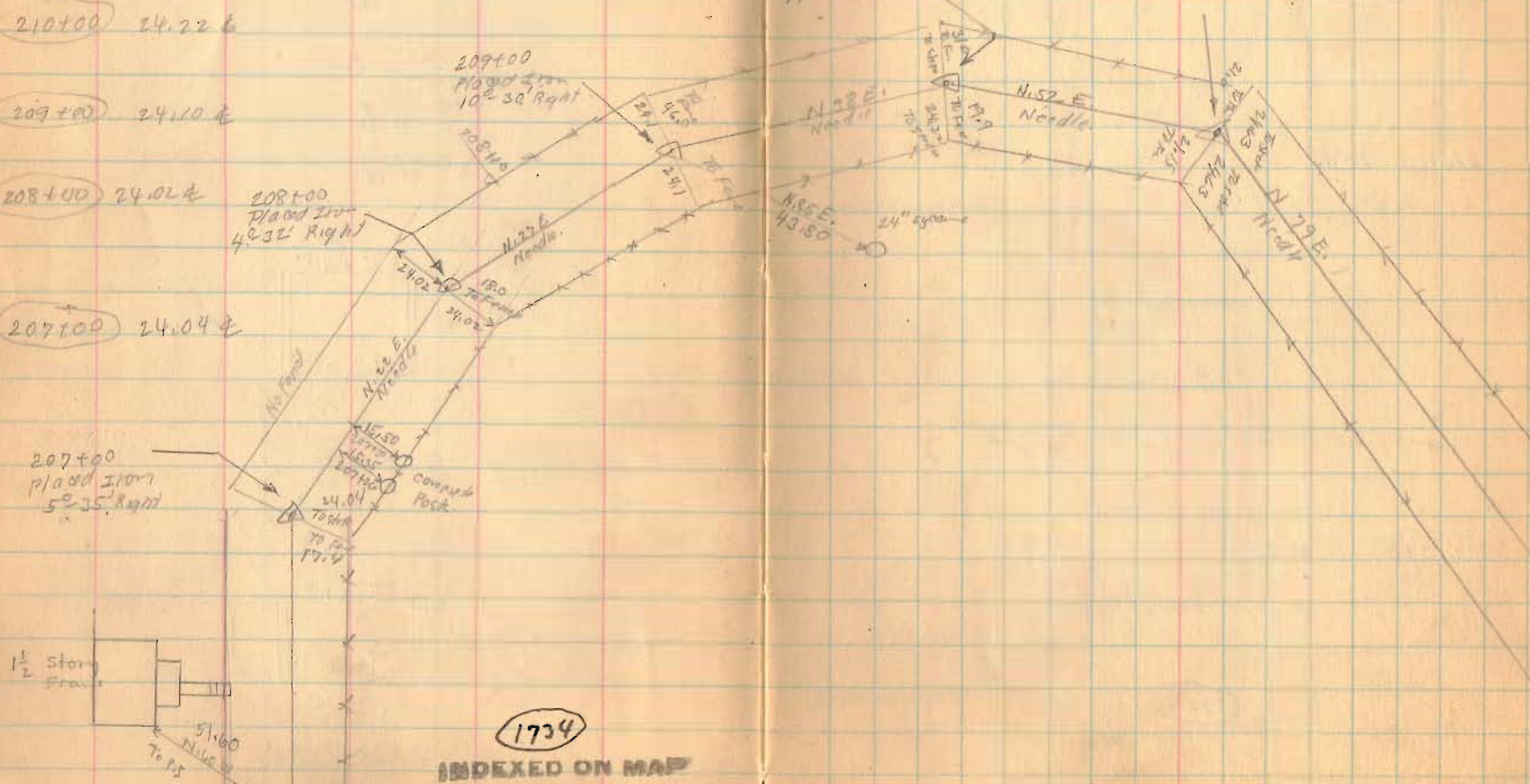

Road 58

216+00 20' E

213+00 24' E

1734
INDEXED ON MAP

8-20-76

41

215+05
10° 30' Right
Washington



Twp.
Ellis

Moore Brdg



Great Miami

Right

Bloomfield

Taylor
Moon

Twp.

Jasper Moore

427+25

24.0

213+00

12.9

Road 58

Length 22357 Feet

Length 4.234279 Miles

Length 4.23 Miles

223700

20' E

1734

INDEXED ON MAP

45

