

Road 59

60' - Co. Line To Miami River
Commissioners Journal 4 Page 230
1835

40' (Reduced from 60) Co. Line To My sta.
66+40. Road Record 2 Page 35
1872

50' Pike Record #6 Page 417
1882

As started } 0+00 TO 66+40 50'
 } 66+40 TO 164+84 60'

7+96 Right Only
25.00 E

6+00 25' E
For 8/10 Posts

Notes by Inskoop
Book 618 Pages
26 TO 29

1+00 25' E

1738

INDEXED ON MAP

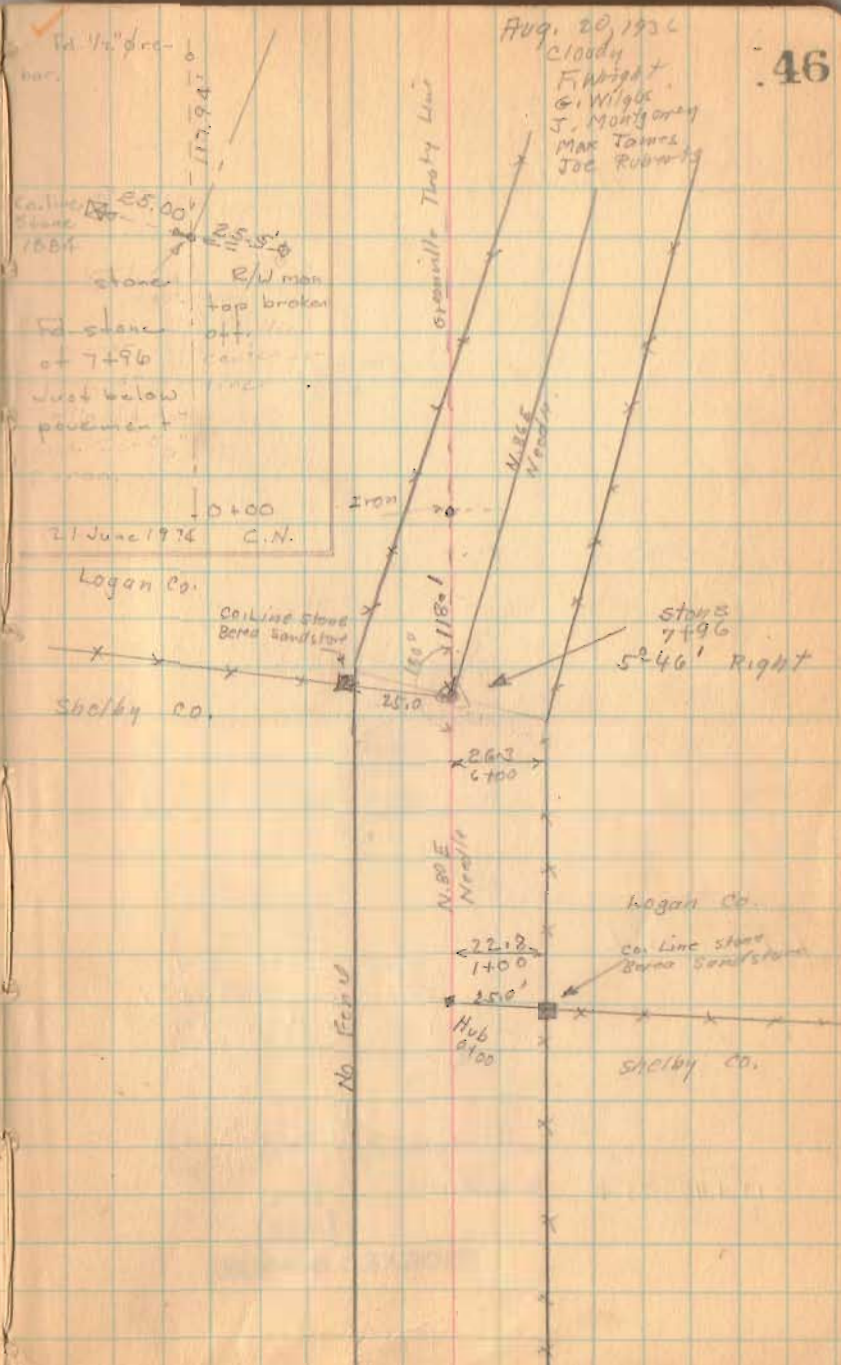

Road 59

18+00 25' d

21 June 1974 C.N.
Ed. iron 1/2" φ #4 14+39
leaves north, has brick around it.

13+40
Ed. 1/2" φ iron.

13+40 25' d 90° Backsite.

1738

INDEXED ON MAP

8-20-36

47

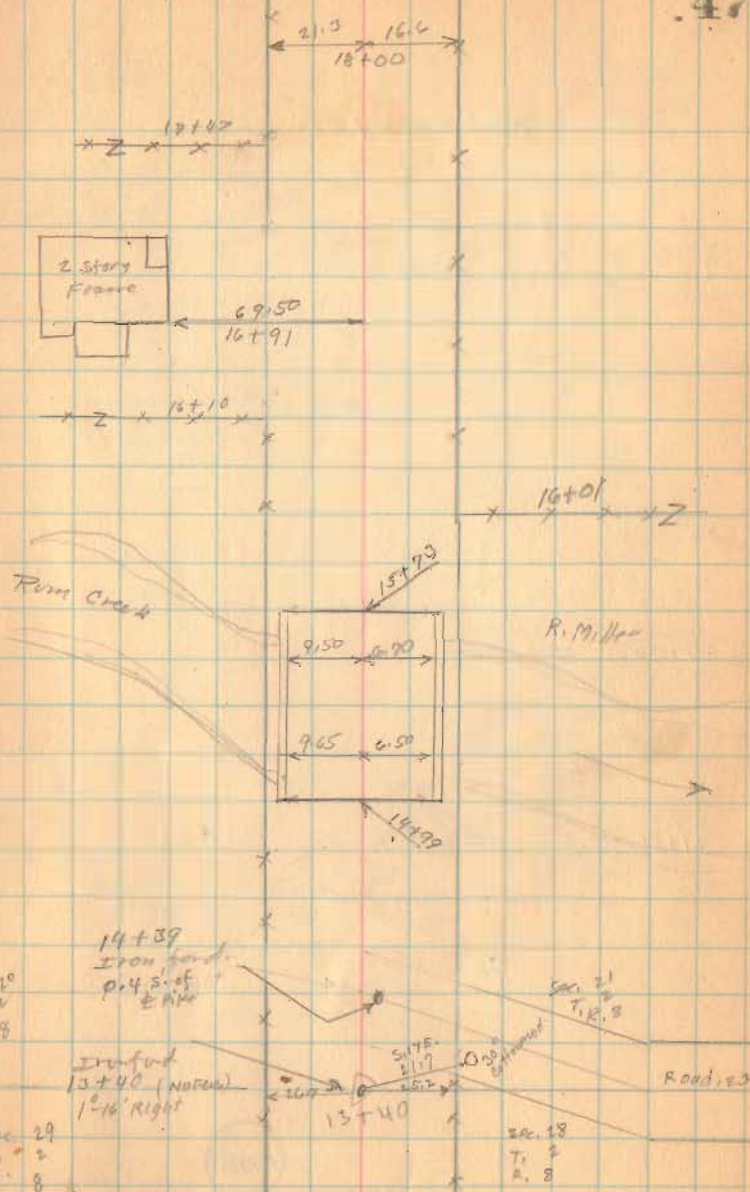

Road. 59

29+01.5 25' e 90° Backsite

27+00 25' e

21+87 26' e 90° Backsite

1738

INDEXED ON MAP

8-20-36

48

Iron found
30+63
On E Road

Iron found
29+01.5
0° 12' Right

Z x 27+47

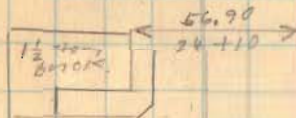

Z x 23+87

Iron found
21+87
0° 16' Right

R. Miller

H. Cole

strayer
30+63

R. Miller

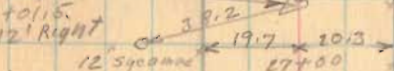

2 June 1974 CN
21+87 26' e from here

Road 59

49+00 25'd

44+00 25'e

39+91 25'e

33+00 25'e

24 June 1974 cN
 32+12. Fd. 1/2" ϕ iron (bolt)
 top bent over about
 3 inches, remainder of iron
 is straight.

1738

INDEXED ON MAP

Aug. 21-1926

O'Leary
 Wagon
 F. Wright
 G. Wilgus
 J. Montgomery
 Max Jones
 Sgt. Roberts

49

Z X X complete block post
 19.5 18.1
 49+00
 20.6
 47+02

remnant block post
 20.2 19.3
 44+00
 Z X X
 19.90
 41+08

39+91
 Iron Quarter section corner
 19.12 19.9
 section line

Geo. F. Sherr

18.4 20.7
 33+00

32+12 Iron Found & Road.

remnant block post
 26.9
 33
 R. Miller
 section line

Road-59

24 June 1974 C.H.
53+20 Fd. 1/2" ϕ bolt w. 1" ϕ head
Top was bent, straightened it.



52100 25' E

24 June 1974 C.H.

49+82.3 Fd. 5/8" ϕ iron

1738

INDEXED ON MAP

50

53+20
Iron found
0.9 N of Road.

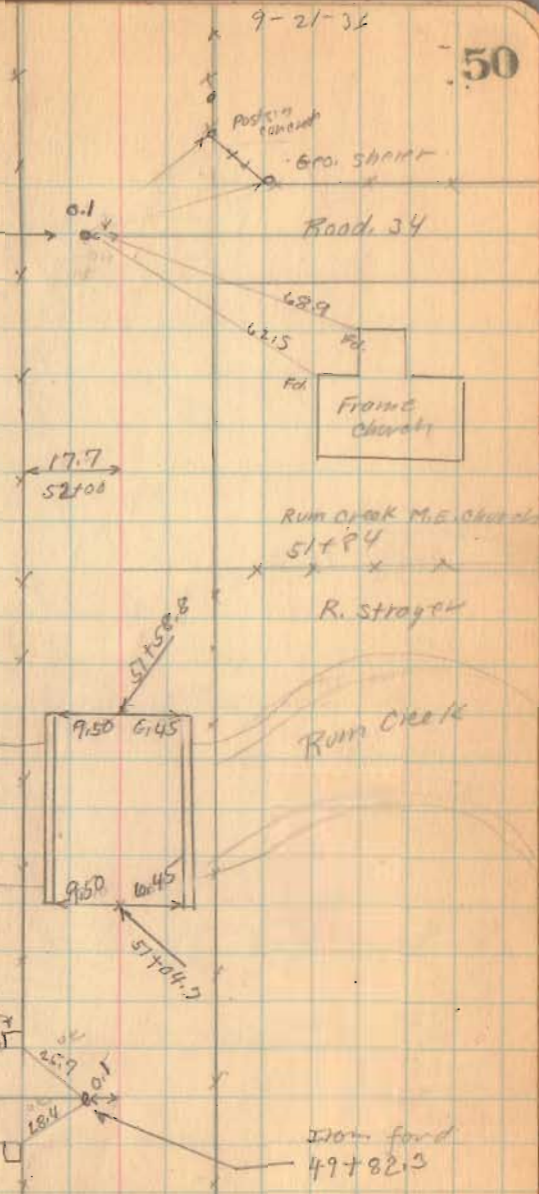

Road 59

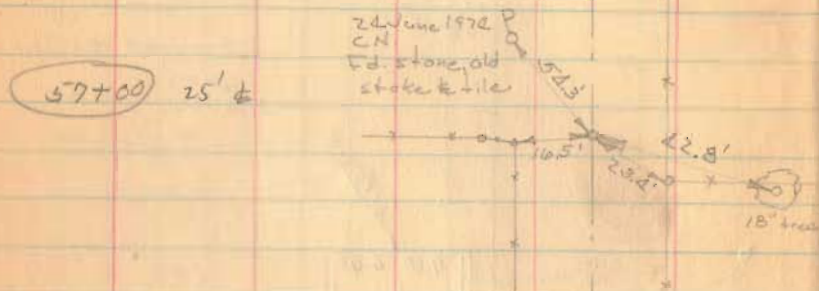

1738

INDEXED ON MAP

51

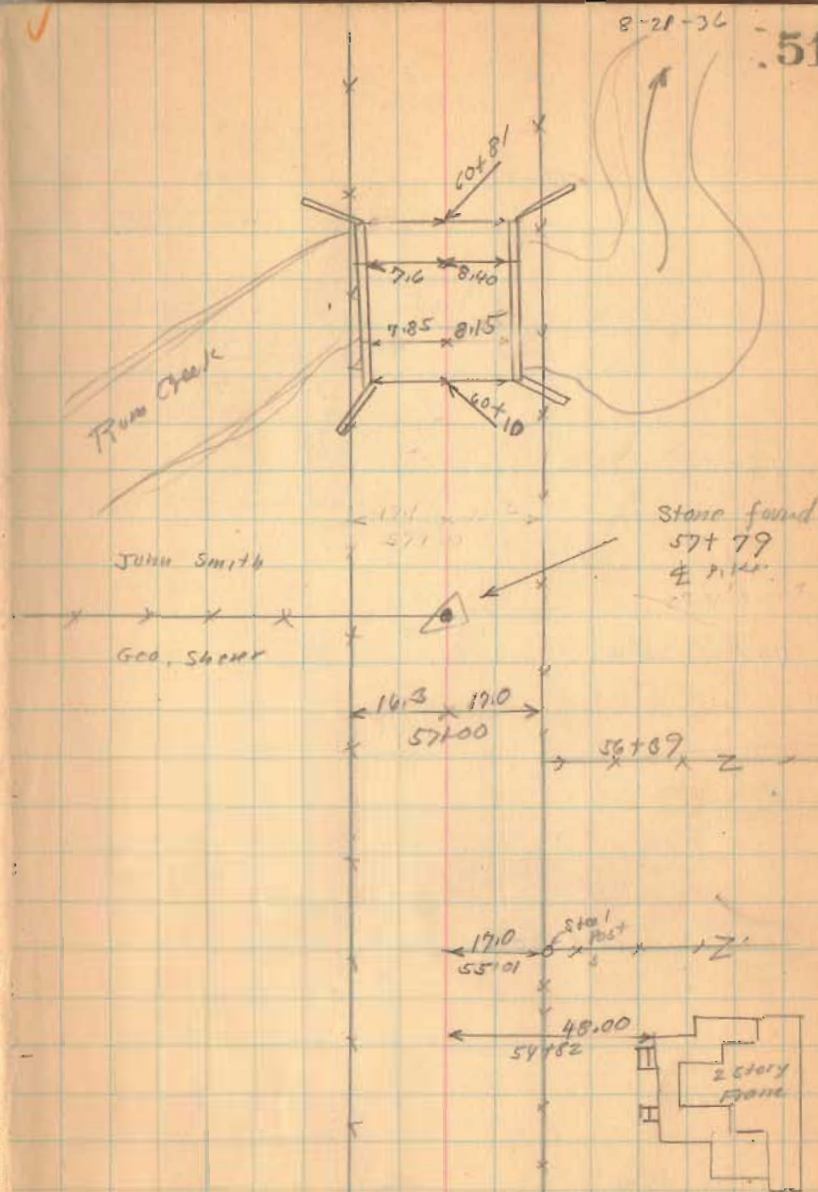

Road. 59

79+00 30' ±

74+00 30' ±

66+40 25' ± 30' ±

63+00 25' ±

1738

INDEXED ON MAP

8-21-32 52

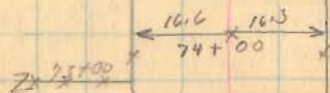
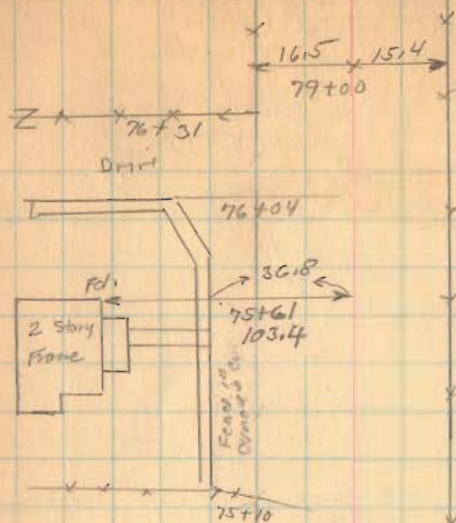

66+40
stone found:



Two
large
Cott. windows

24 June 1972 C.W.

Fd. stone, 1' # iron
on E. side, old
stake on West side
brick

E=59

Road 59

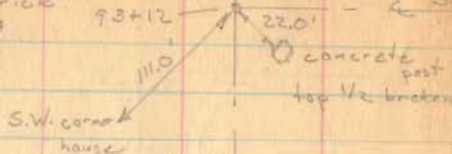

93+80 30' d

90+00 30' d

nails & caps
on poles

E=35

85+00 30' d



1738

INDEXED ON MAP

✓

2-21-36 53

02 05' Right
93+12
Stone Estate
83+79
Ditch

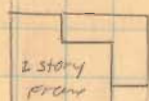

22.8 24.2
93+80

Lucy Cole

Road 35

8' BANK

56.3

32.9

Large Cottonwood

Concrete Post

E. & H. Hodge

93+00

92+86

R.D. Lyle

23.3 15.2
90+00

85+55.5
Stone found
E. Pike

Road 35

John Smith

18.5 15.4
85+00

15.0
82+36
concrete post

87.9
82+55

82+45

15.1
82+12
concrete post

E. & H. Hodge

79+80

Open Ditch

15.6
79+71
concrete post

Geo. Sherry

Road. 59

112+20 30' E

104+00 30' d

99+00 30' E

1938

INDEXED ON MAP

8-27-38

54

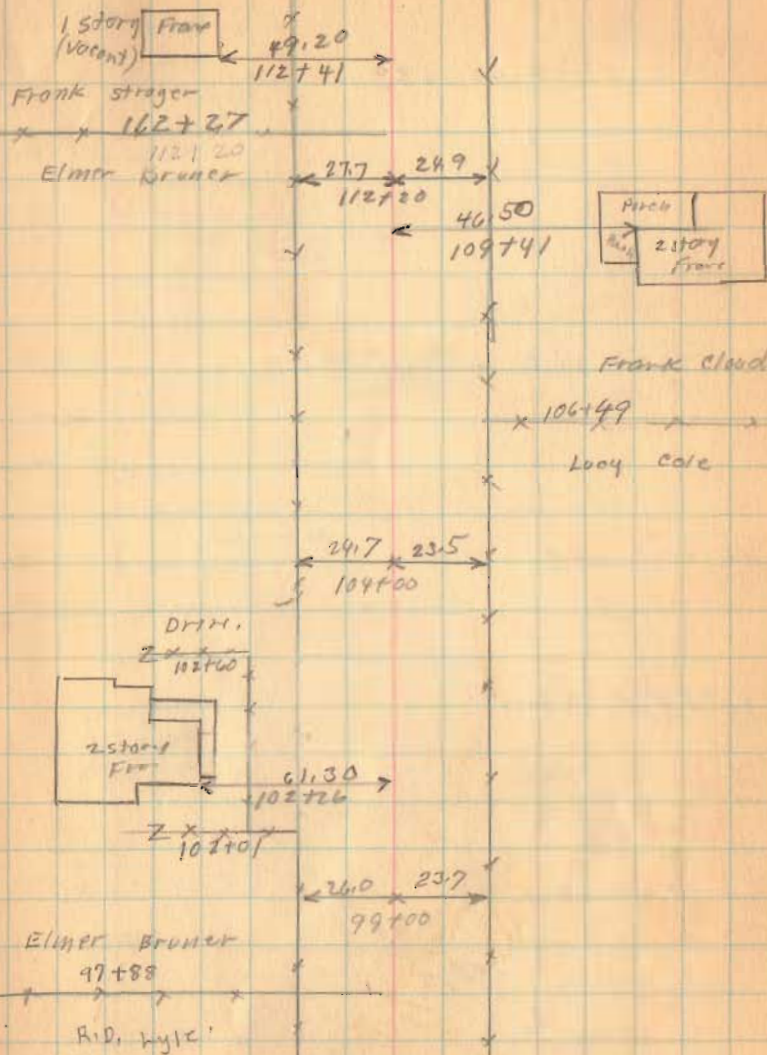

Road, 59

130+00 30' E

125+00 30' E

119+00 30' E

1738

INDEXED ON MAP

8-21-36-55

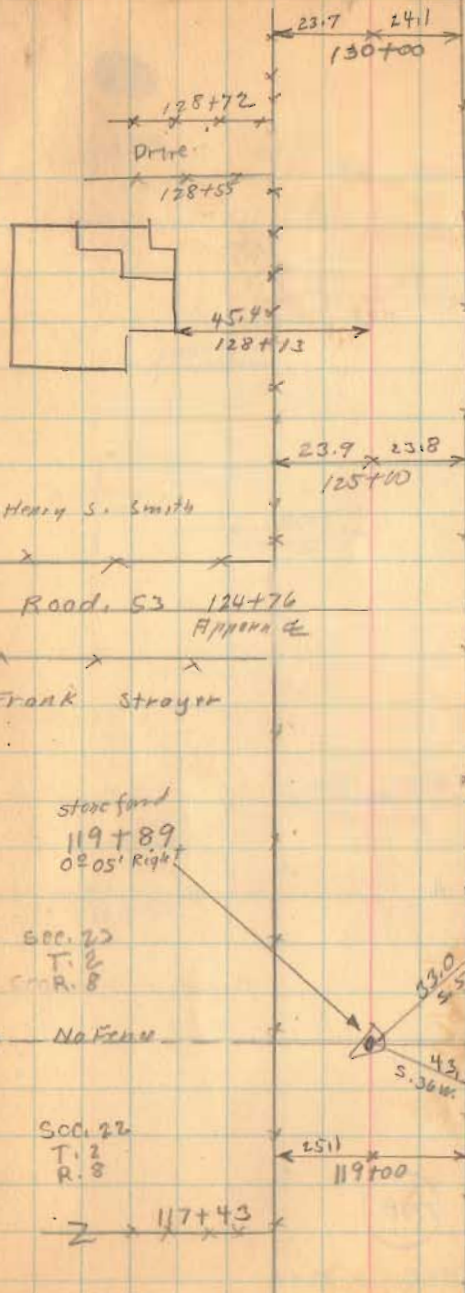

Road 59

L. Idle
 X 142+47 X
 L. B. Groves

← 21.0 → 25.5
 141+00
 Z 140+10

2 story frame
 ← 73.40 →
 139+57

Z X 139+35 X

L. B. Groves

← 25.5 → 28.5
 136+60
 X 136+50 X

Henry S. Smith

W^m M. Hammond

X 134+05 X

Nathan Shroyer

~~to Dms 91+04~~

(141+00)

30' ±

(136+60)

30' ±

(1728)

INDEXED ON MAP

Flood. 59

Aug. 22-1936 -
Clear Work
F. Wright
G. Wilgus
J. Montgomery
Max Jarne
Joe Roberts

57

153+00

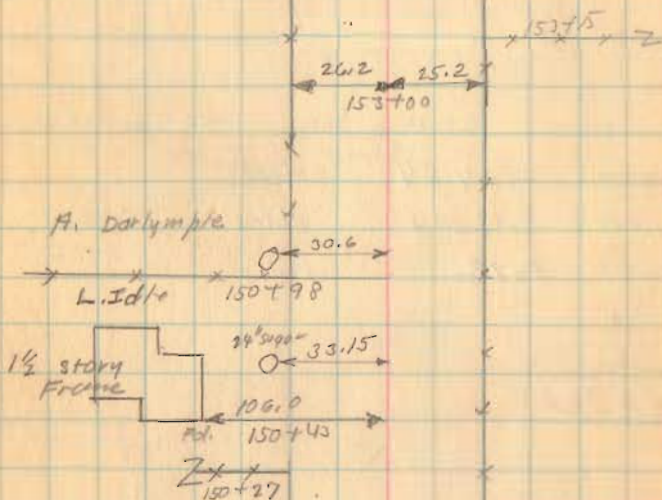

146+50

146+36
Iron found
0°-04' Right

Darlymple
x 146+36 x
N2 Hammond

1738

INDEXED ON MAP

Road. 59

Road. 21
see Book 572
page 16

Length 16484 Feet
 Length 3.12196 Miles
 Length 3.12 Miles

164+50

158+00

1738

INDEXED ON MAP

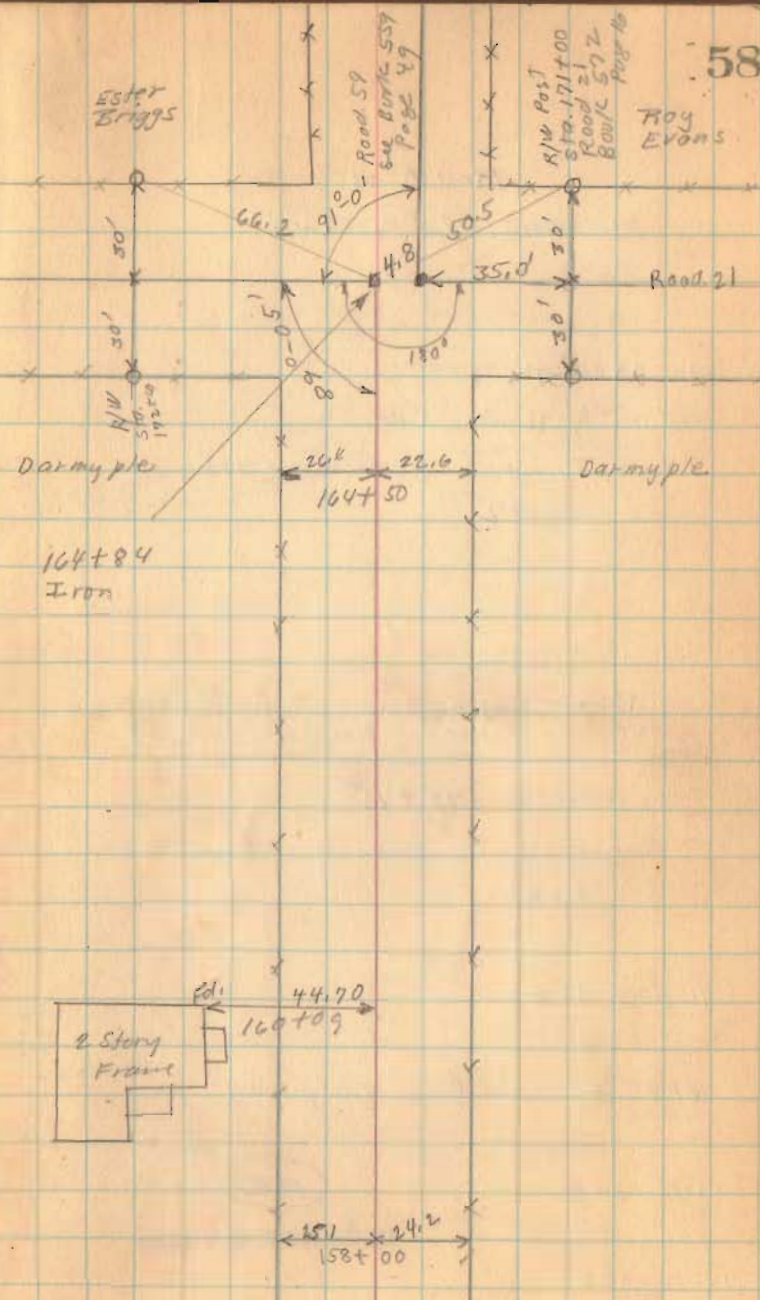

722-36

C.R.
J.H.
W. Hodson
R. Cockrell

Road 59

See Book

601 Pages 46 To 58

Boundary Pike

For survey of
Boundary Pike Imp from
N.W. cor 25 to N.E. cor 32
27 See page 52
this book

52+98.6

Set cor to 21-22-27-28

44+36.2

Found stone SE. cor Sherer

4+49.3

Set stake for $\frac{1}{4}$ cor. Poplar N.W. 47.0'
Center of gravel N. 3'

18+71.2

Iron bar \swarrow 23 North,

N. 51'

17+21.2

Iron bar E line Miller south

N. 5.5'

 \swarrow Bridge

0+49

Set I.P. \swarrow 23 South

0+00

Cor to 20-21-28-29

Set iron bar corrugated

23

5.1'

5.5'

149.8'

Found iron bar
top of gravelW. line 24 acre
tract Miller40"
Cottonwood

48.3'

23

Sec. 28

Sec. 29

30"

Poplar

30"

Poplar

56.2'

Set iron bar at
distance by S.A.R.
of Co line survey

Logan Co

Shelby Co.

Co. Line monument

Stone found S.W. cor

E $\frac{1}{2}$ S. 36 T 7 R 7

Greenhill Co. line S.

Logan Co

Shelby Co

Co. Line monument

1738

7-23-36

C.A.L.
J.H.L.
W. Hudson
P. Cockerell

Road 59

Angle $RO = 12'$

4" Walnut

Found stone

Double Cottonwood w tree

Smith's Shearer

Found stone & gravel near surface

See Book 601

IP

34

Cement Post

Rom Creek Church

34

IP

Cement Post

Section Line

23

IP

51

stone 3' N. of cert gravel

Placed stake and tile

Found stone - placed and stake

Apparent # 34 S
(I.P. found later N. 0.9')
Bridge

Apparent # 34 N
(I.P. found later N. 1.1')

IP # 23 N. (N. 5.1')

668 394
4427.4
577.9
25165
21 to 5
19717
17767
02712
00+00

7-24-36

G. A. I.
J. H. I.
R. Coakrell

Road 59

106 + 43.5 Cor to 26, 27, 22, 23 stone (found)
Angle R $0^{\circ}-2'-30''$

Sec Book 601

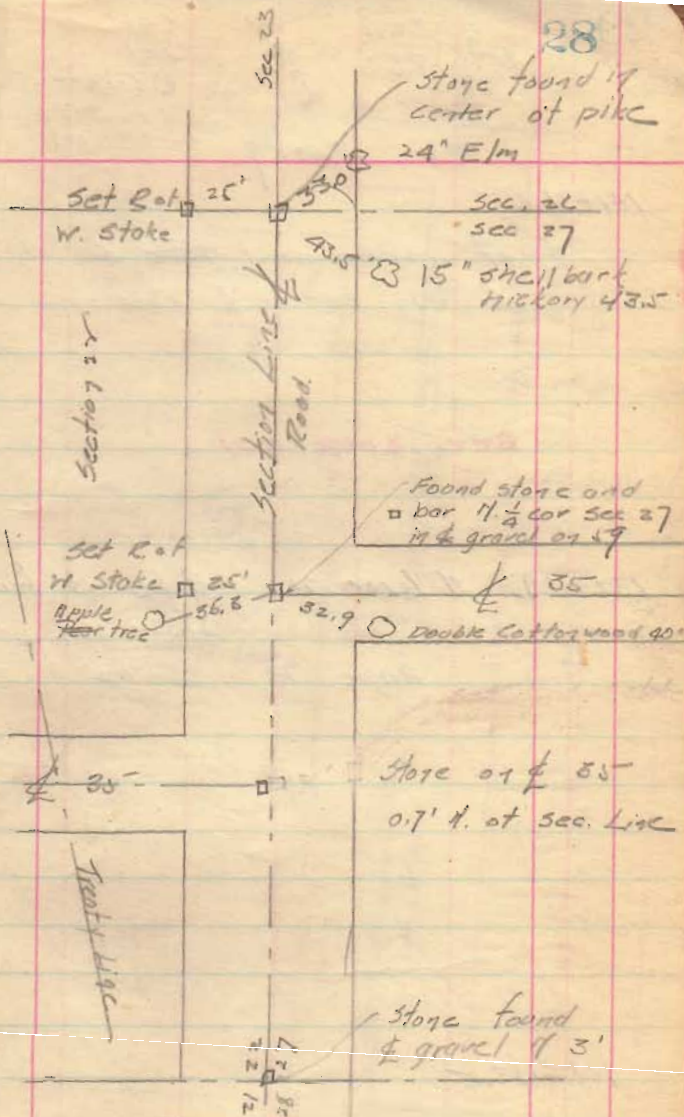
79 + 68.8 \perp Road 345. 1/4 527 stone (found)
No angle.72 + 12.8 \perp Road 34 North stone (found)52 + 98.6 Cor to 21-22-27-28 (stone)
Angle R $0^{\circ}-12''$ From this point east to
13289 improvement
of Section Linesbook 601 page 47
32 + 12

29

Qnr 32.9
 PT. 353

127036

CAI.
 J.H.
 E. Cockerell
 W. Hodge

Road 19

151+36.6

1/4 of improvement ~~to~~ 5.0' N.
 of iron bar in $\frac{1}{4}$ Road 21

See Book 601

132+89.0 N. 1/4 cor 2L stake old (found)
 set iron bar
 Angle R. 0°-02'

106+143.5

29

Location
 of this corner
 not determined

Sec 24
 Sec 23

Sec 25
 Sec 26

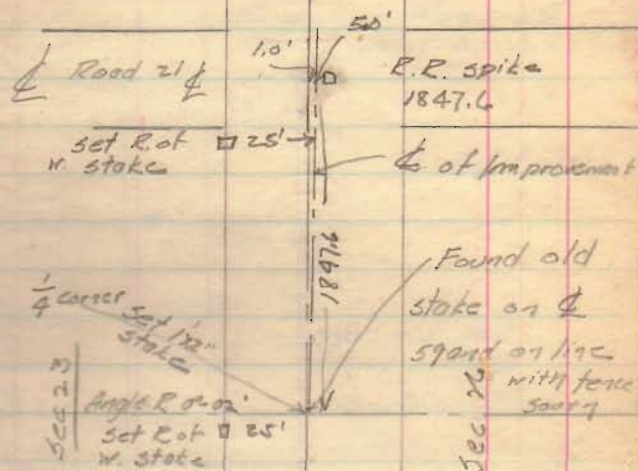

Section Line
 $\frac{1}{4}$ Road

stake found
 cor to 22-23-24-27

T-27-36

Road 59

see Book 601

CAL.
J.H.I.
W. Hodson
R. Cockerell

32+11.2

18+71.2 I.P. found on \angle 59
and 23 S. 1/4 of
Section Line

30+41.2

17+21.2 I.P. (found) E line of Miller's.

13

29+10

I.P. set on \angle improvement
Angle R $0^{\circ}-13'$
5.9' N. of section Line

21+76

8+46 I.P. set on \angle improvement
Angle R $0^{\circ}-10'$
5.1' N. of section Line

14+33

0+99 I.P. \angle 23 S. of section Line

100

13+40

I.P. cor to 20, 21, 28-29
Angle L $0^{\circ}-21'$

3.4'
Cor to 21-22
27-28

Stake
found

\angle 18+71.2
23 Nov 19

15' 5" by comarc

R of W. stake

12' 5" by comarc

3.82' \angle Road

I.P. set 15+60
angle R $0^{\circ}-13'$

I.P. set 8+46
R of W. stake
set

Treaty line

1738

INDEXED ON MAP

2105
1871
3976

1767
1871
3538 7-27-76
Road 59

See Book 601

56+38.6

52+98.6

Found stone cor
to 21-22-27-28
3.4' N of \perp of
Road

53+51.8

40+11.8

\perp crosses Section Line

53+92
53+10
53+10

39+79±

Found I.P. on \perp 34 S
0.6' N. of \perp of road.
0.9' N. of Section Line

49+38
49+38

35+38±

Found I.P. on \perp 34 N.
1.6' N. of Line and 1.6'
N. of Section Line

59+99.5
59+99.5
59+99.5

26+49.3

Set I.P. on Section
Line 3.6' S. of \perp

32+11.6

18+71.2 I.P. on line
 \perp 23 North

