

STUMP SURVEY
SEC. 29, T-7 S., R- 8 E.
BLOOMFIELD TOWNSHIP

March 25, 1961

The following described real estate situated in Bloomfield Township, Logan County, Ohio and being part of the northwest 1/4 of the southwest 1/4 of Section 29, Town 7 South, Range 8 East of the First Principal Meridian and more particularly described as follows:

Beginning at an iron pin in the centerline of County Highway No. 35, said pin being S. 5°-25' E. 556.5 feet from the northwest corner of said Southwest 1/4 Section (Sta. 42+39) as shown in Logan County Engineer's field book No. 601, page 61; thence N. 86°-18' E. 296.6 feet to an iron pipe; thence S. 5°-25' E. 146.9 feet to an iron pipe; thence S. 86°-18' W. 296.6 feet to an iron pin in the center of said County Highway No. 35; thence with said centerline N. 5°-25' W. 146.9 feet to the place of beginning.

Containing 1.00 acre more or less.

INDEXED ON MAP
2584 1D

On Plat Back
11/8/61
D.E.G.

1/4 Sec. Line

Sta. 42+39
FB. #601/61

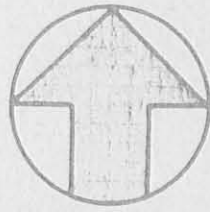

STUMP SURVEY
SEC. 29, T-7 S., R-8 E.
BLOOMFIELD TOWNSHIP

MARCH 25, 1961

Surveyed by: Dan L. Dodson

Dan L. Dodson

Registered Surveyor No. 4270

N. 5°-25' W.

556.5'

Iron Set

N. 86°-18' E.
296.6'

3/4" pipe Set

88°-17'

146.9'

91°-43'

1.00 A.

146.9'

S. 5°-25' E.

Iron Set

296.6'

S. 86°-18' W.

3/4" pipe Set

Sec. Line

C. H. No. 35

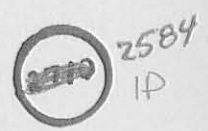

INDEXED ON MAP

Kenneth Stump
Sec. 29, T-7S, R-8E.
Bloomfield Twp

Dodson
Geolin

3-25-61

2

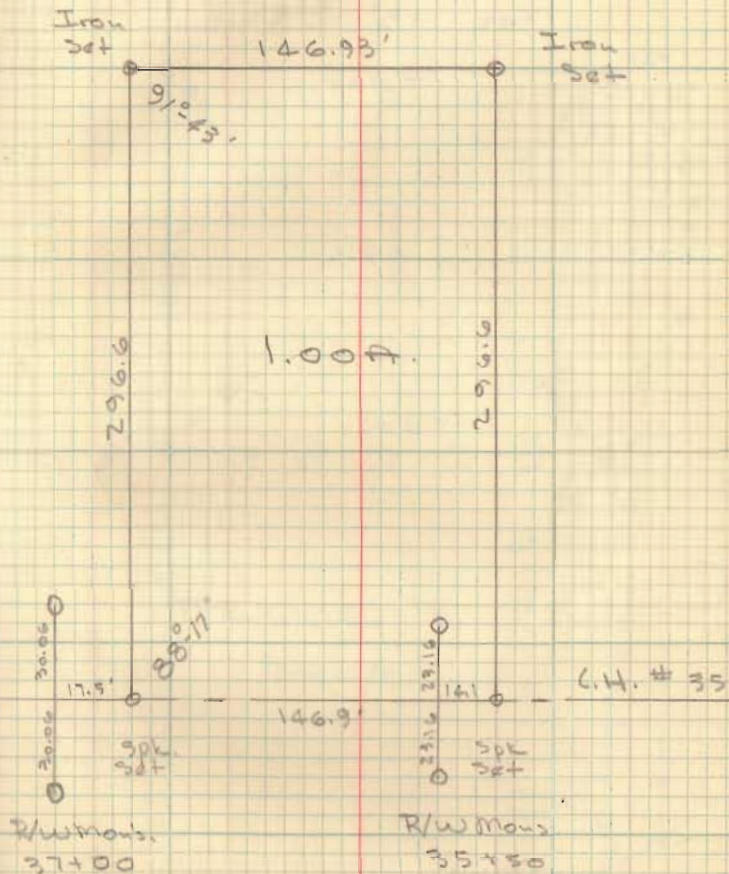

INDEXED ON MAP
2584

2584