

Andrews' Description

The following described real estate situated in Bloomfield Township,  
Logan County, Ohio, and being in Section 22, Town 7 S., Range 8 E.

Beginning at the center of the northeast quarter of said Section 22,  
thence with the quarter quarter line east, 32.00 feet, thence north 200.00  
feet, thence west 384.39 feet, thence south 352.39 feet, thence east 352.39  
feet, thence north 152.39 feet to the place of beginning, containing 3.00  
acres.

The above described tract is taken from Morris S. Andrews et al.  
110.00 acre tract.

2767 ID

REFERENCE ON MAP

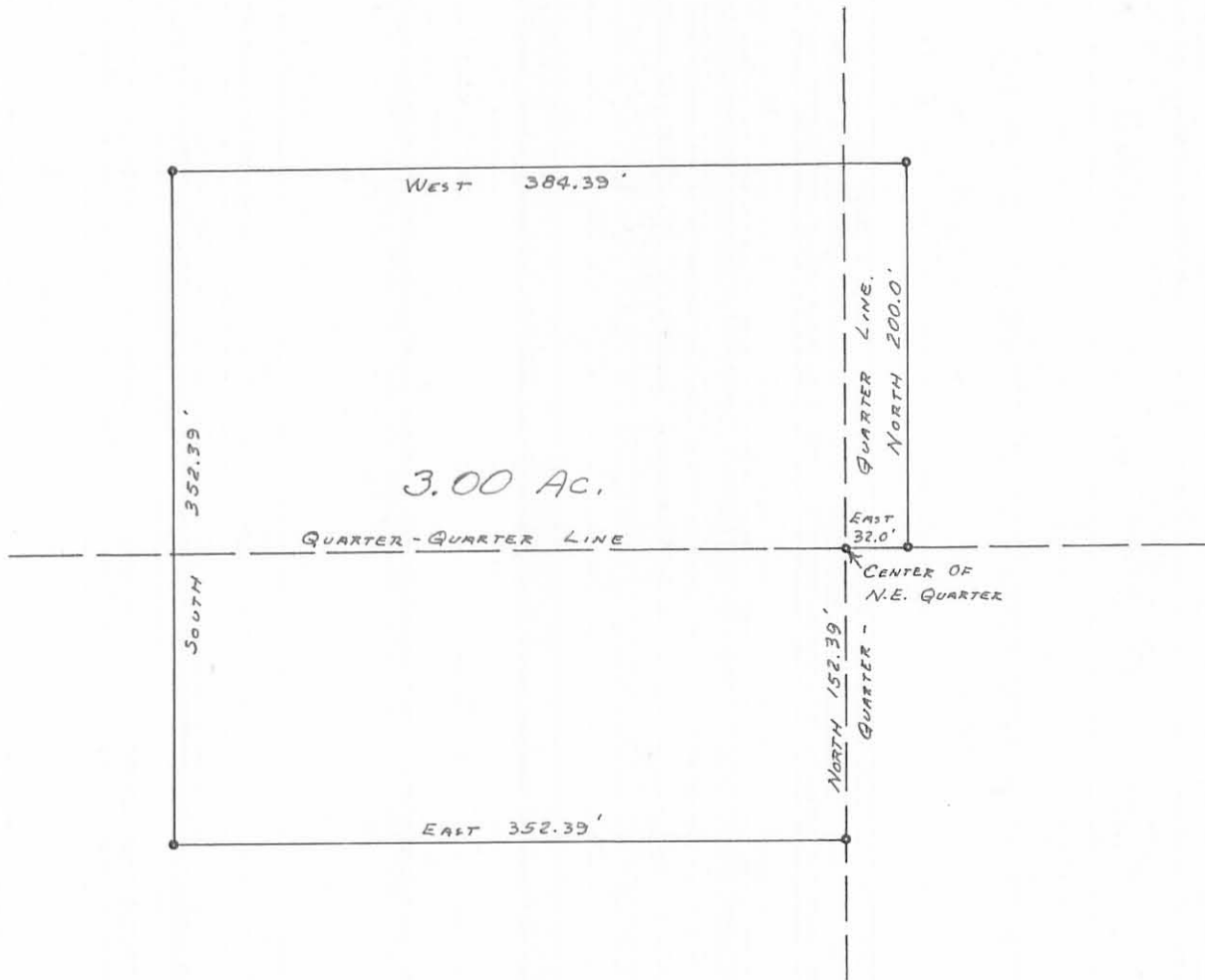

ANDREW'S SURVEY  
 SECTION 22 - T.7S. - R.8E.  
 BLOOMFIELD TOWNSHIP  
 LOGAN COUNTY, OHIO  
 SCALE: 1"=100'  
 NO DATE GIVEN ON THIS SURVEY

DRAWN BY D.E.G.  
 5-1-63

2767  
 IP  
 INDEXED ON MAP