

County Highway No. 34.

Aug. 27, 1941
E. K. Gore
G. W. Wilgus
R. H. Reed
R. G. V. Lucas

Witnesses to $\frac{1}{4}$ Section Corner
Stone between sections
3 & 4 T. 1-R. 8 - Pleasant
Township - at Intersection
of Roads Nos. 34 & 77

INDEXED ON MAP

4411

110

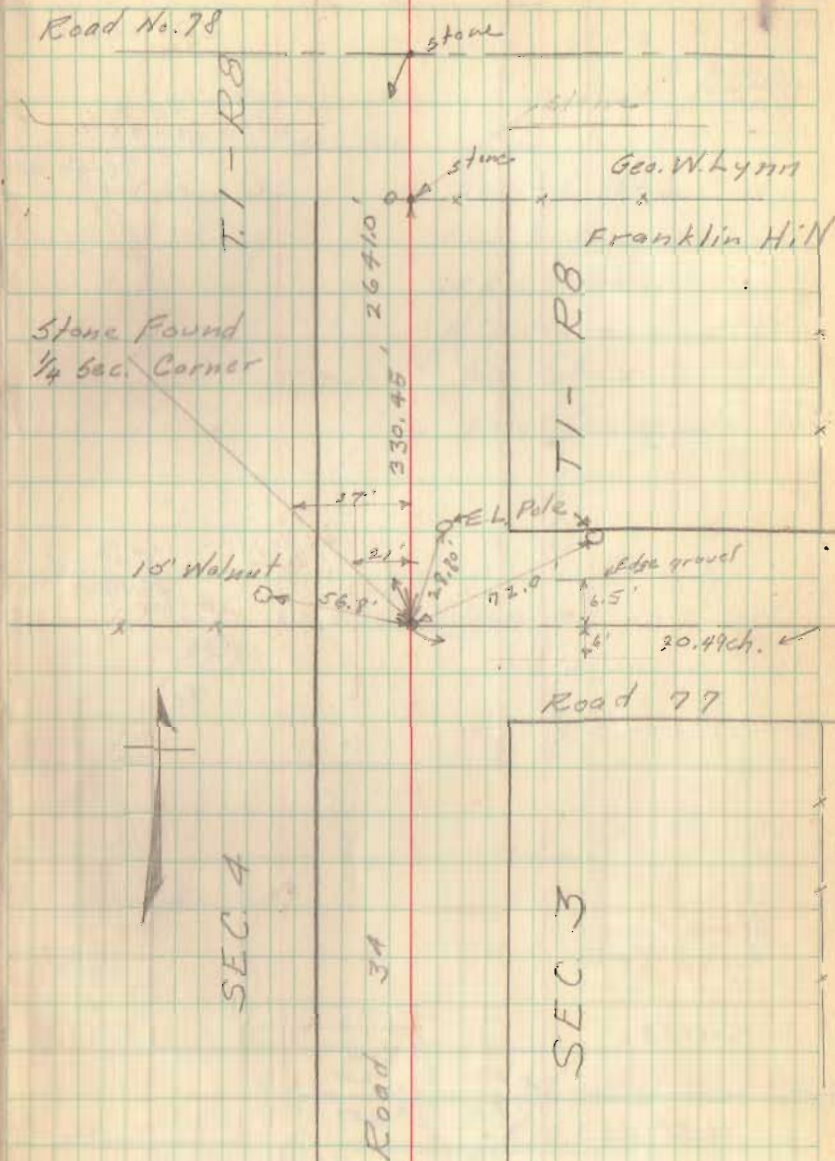

County Highway No. 34

Moore 40.50 ch
 Core 40.48 ch

8" Elm Moore 40.48 ch Elm
 (Core - 40.48 ch)
 Elm

Moore 40.44 ch

Concrete Post
 Core 40.41 ch

Moore 40.40 ch
 32.5°

40.46 ch
 Core

SEC. 22-T1-R 8

Concrete Post

Alonzo L. Barnhart
 Enoch Stiles

11

9/4/41
 EXCISE
 G.W. WILSON
 R.H. KERR
 R.G. LUCAS

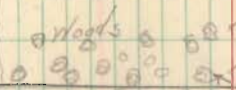

old fence line

Note: - Location of
 Line between Sections
 15 & 16 from survey by
 H.C. Moore in 1865
 See Survey Book "C" Page
 Logan Co. Engineer's Office

Stone Found

SEC. 15-T1-R 8

Section Line

Road No. 74

Stone found
 1/4 Sec. Corner

Rd. 34

section Line R134

Stone Found
 section Corner

Sec 16-T1-R 8

Sec 21-T1-R 8

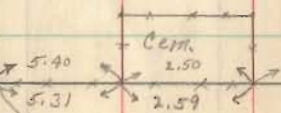

32.5°

40.46 ch
 Core

SEC. 22-T1-R 8

County Highway No. 34.
Witnesses to Stone Found
at Corner Sections 3, 4, 9 & 10
T 1 - R 8

9/8/41

12

Cork
Wiggins
Reed
Lucas

sec 4

CH 34

sec 3

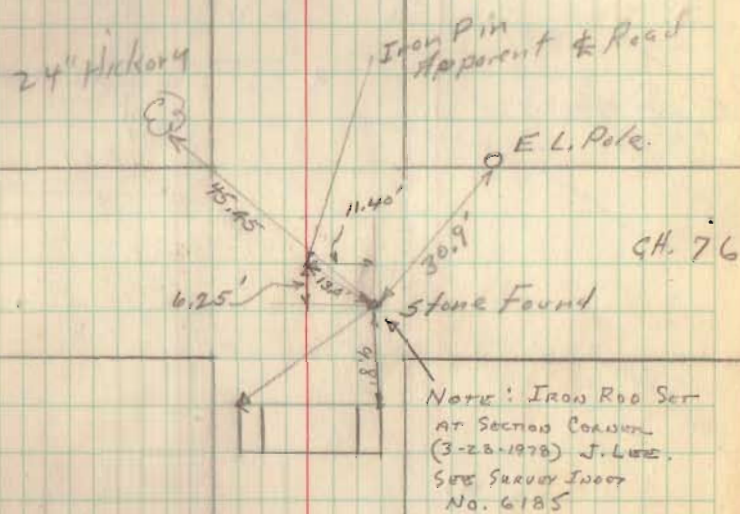

sec 9

sec 10

County Highway No. 34
Miami Township

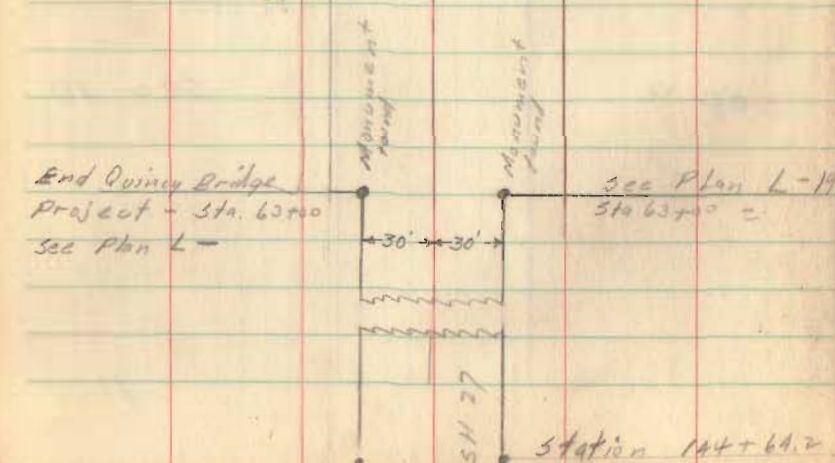
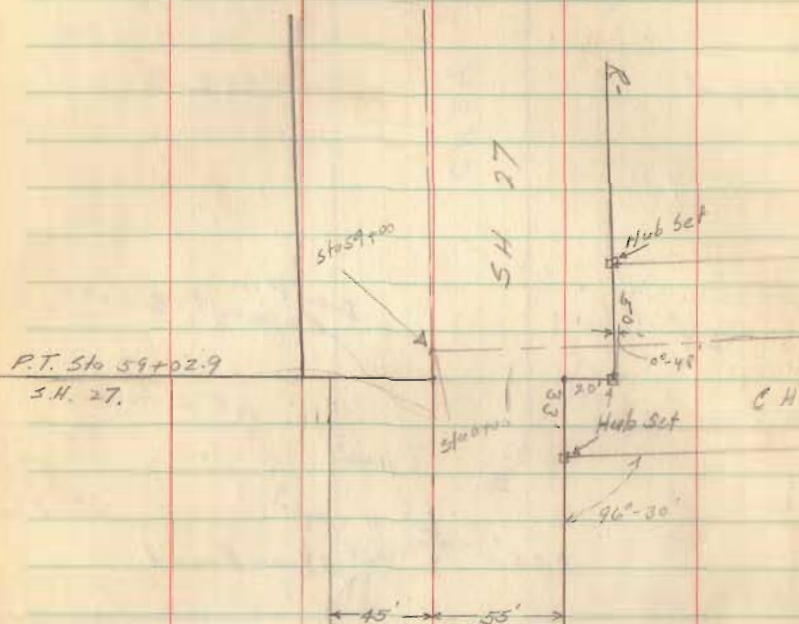

4+68.4
30
4+68.4

Sept. 19, 1941
E. K. Corie
G. W. Wilgus
E. H. Reed
Ray Holmes

18

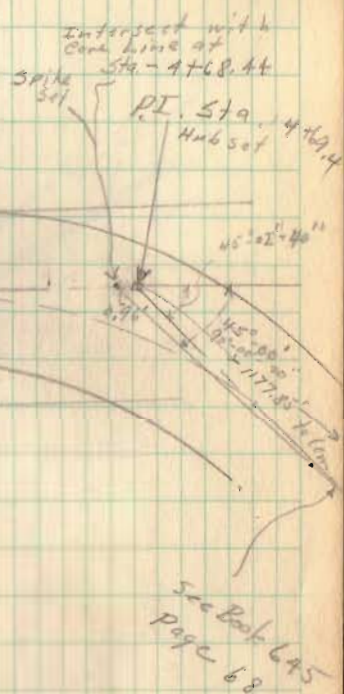

Sta 137+13.00

P.C.

Sept. 22, 1941

E. K. Lora

G. W. Wilgus

R. H. Reed

Roy Haines Jr.

14

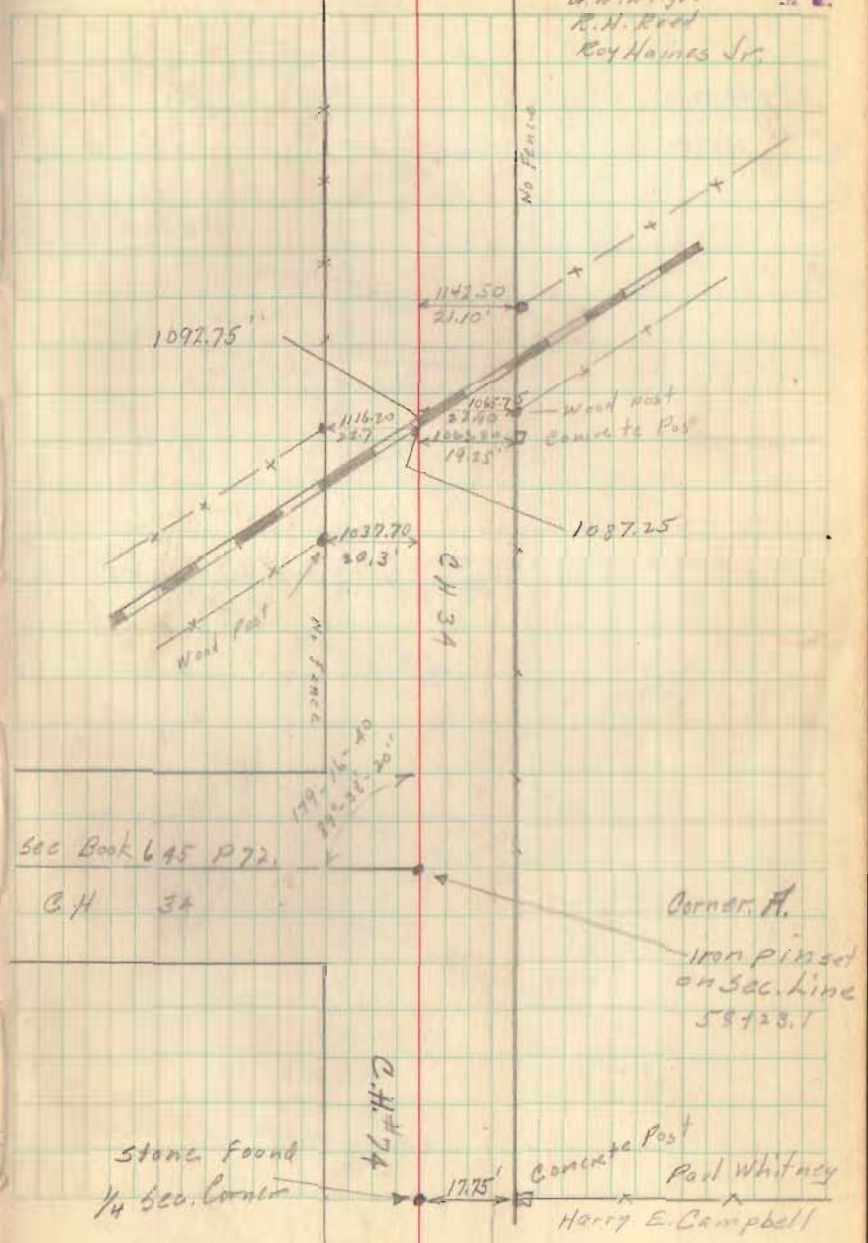

278.50

2-9-52
27445

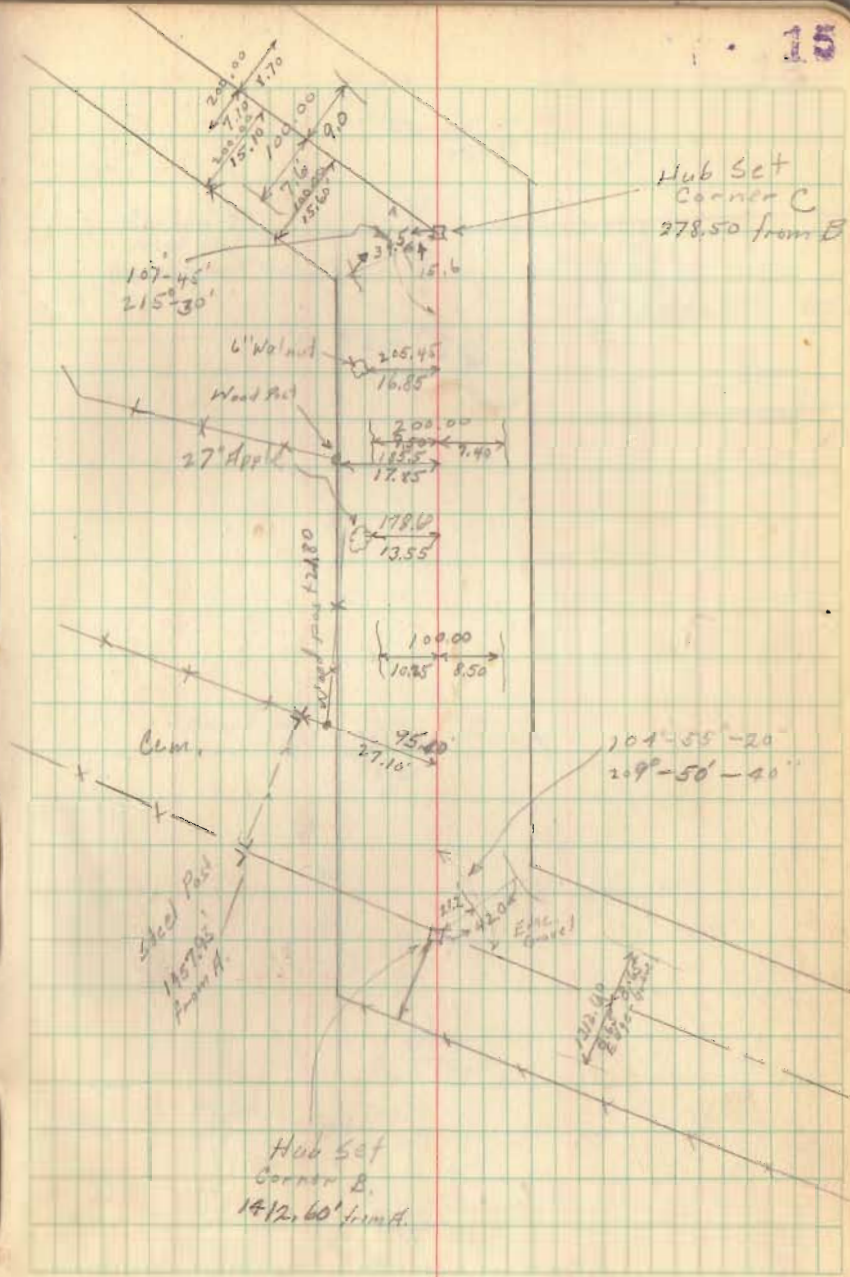

496.30
1.15
495.15

9
3
4

195

18

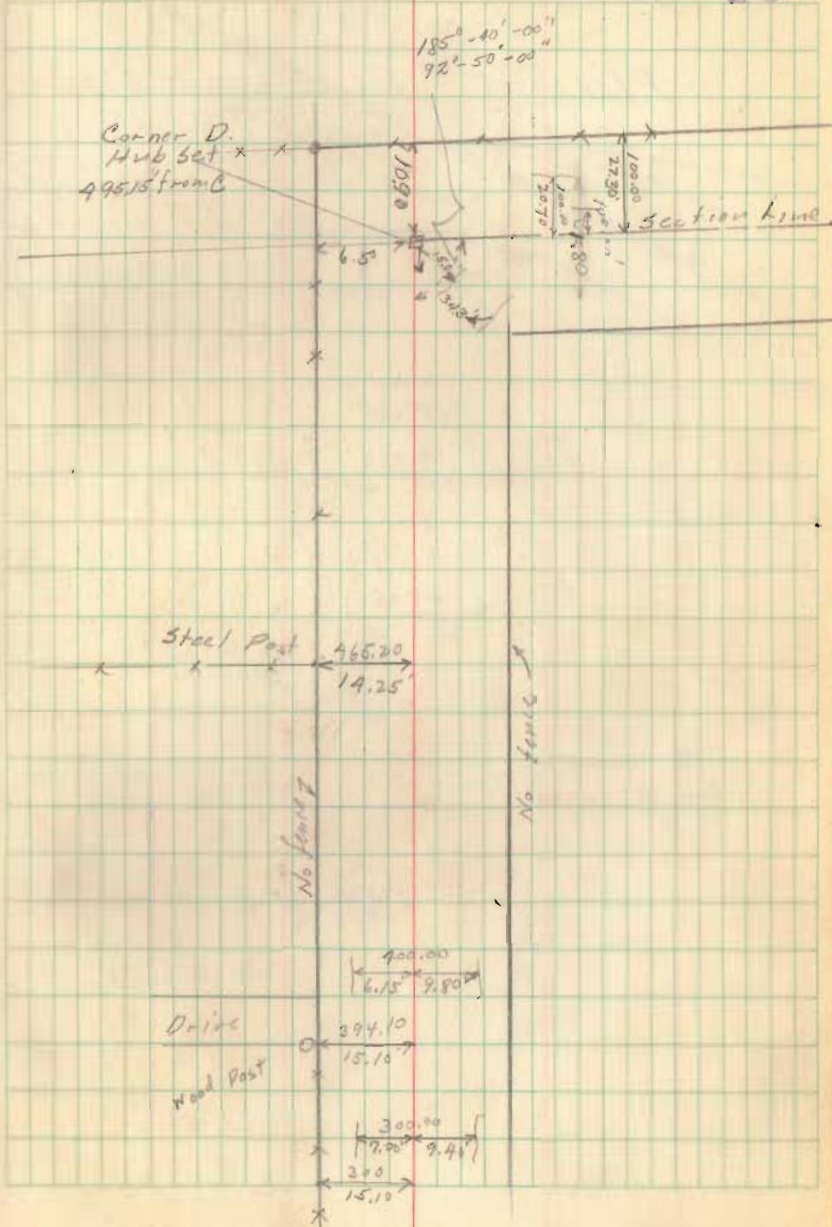

County Highway No. 34

Pleasant Township

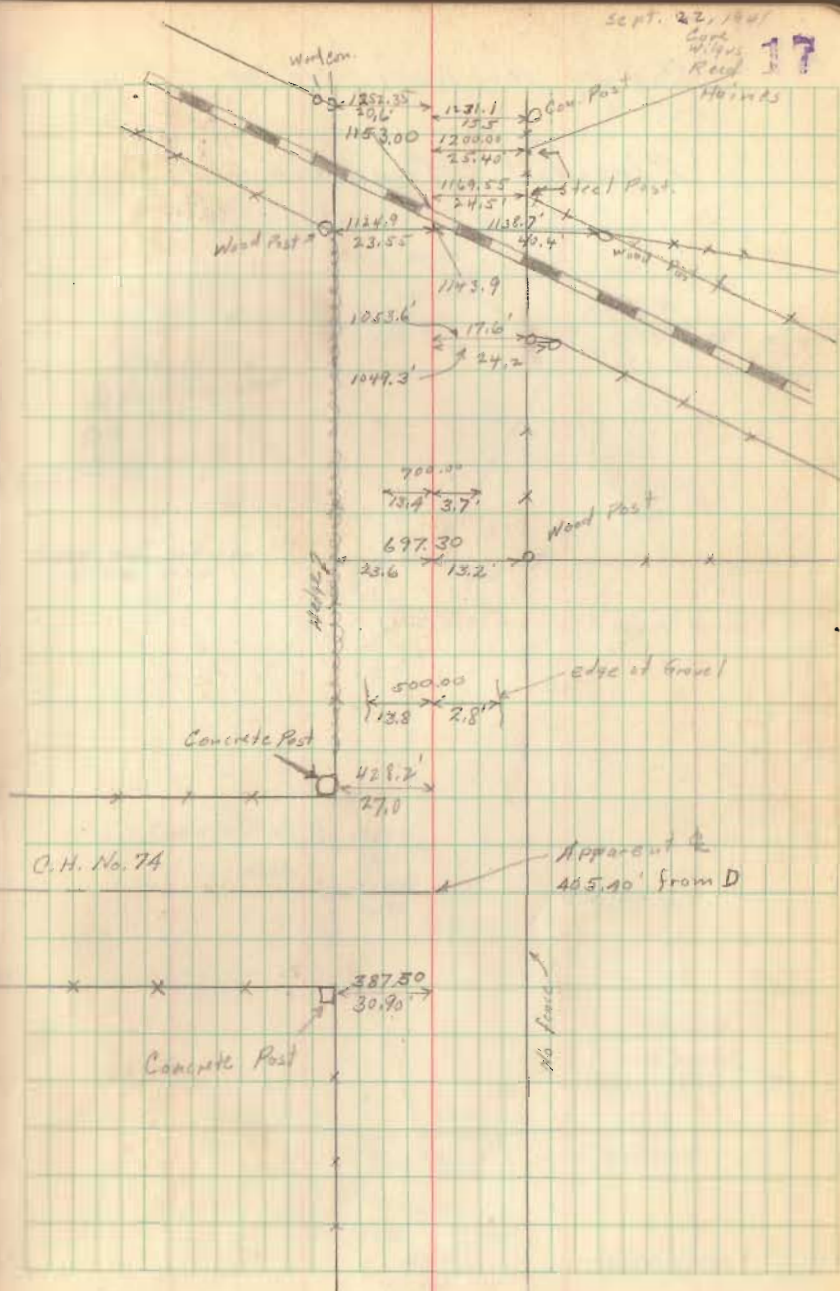

County Highway No 34

Pleasant Township

Sept. 22, 1941
G. W. Wilson
R. H. Reed
Roy Hamsted
E. K. Lane

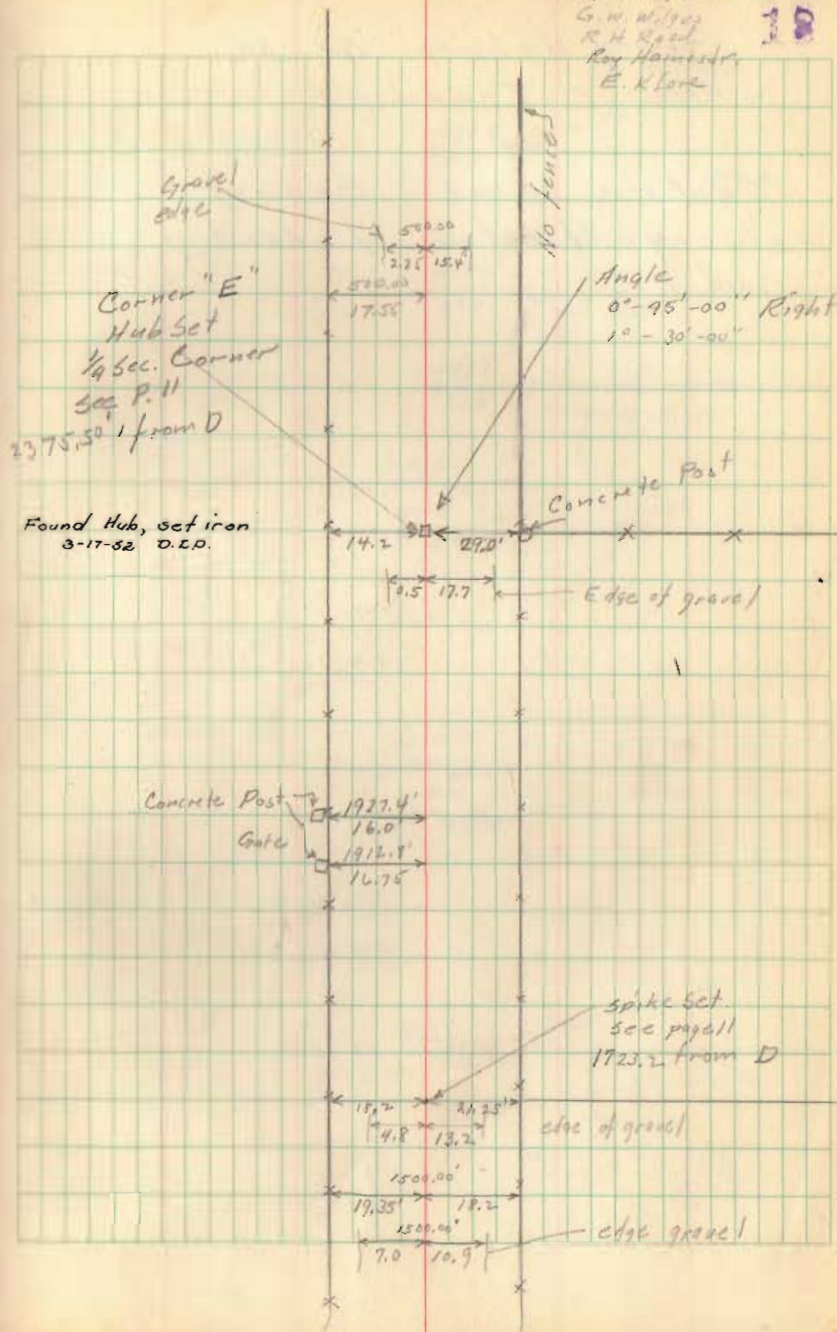

County Highway No 34.
- Pleasant Township -

Section Line Survey
showing location of existing
road.

Sept. 23 1941

E. K. Cook
G. W. Wilgus
R. H. Reed
Roy Weindler Jr.

19

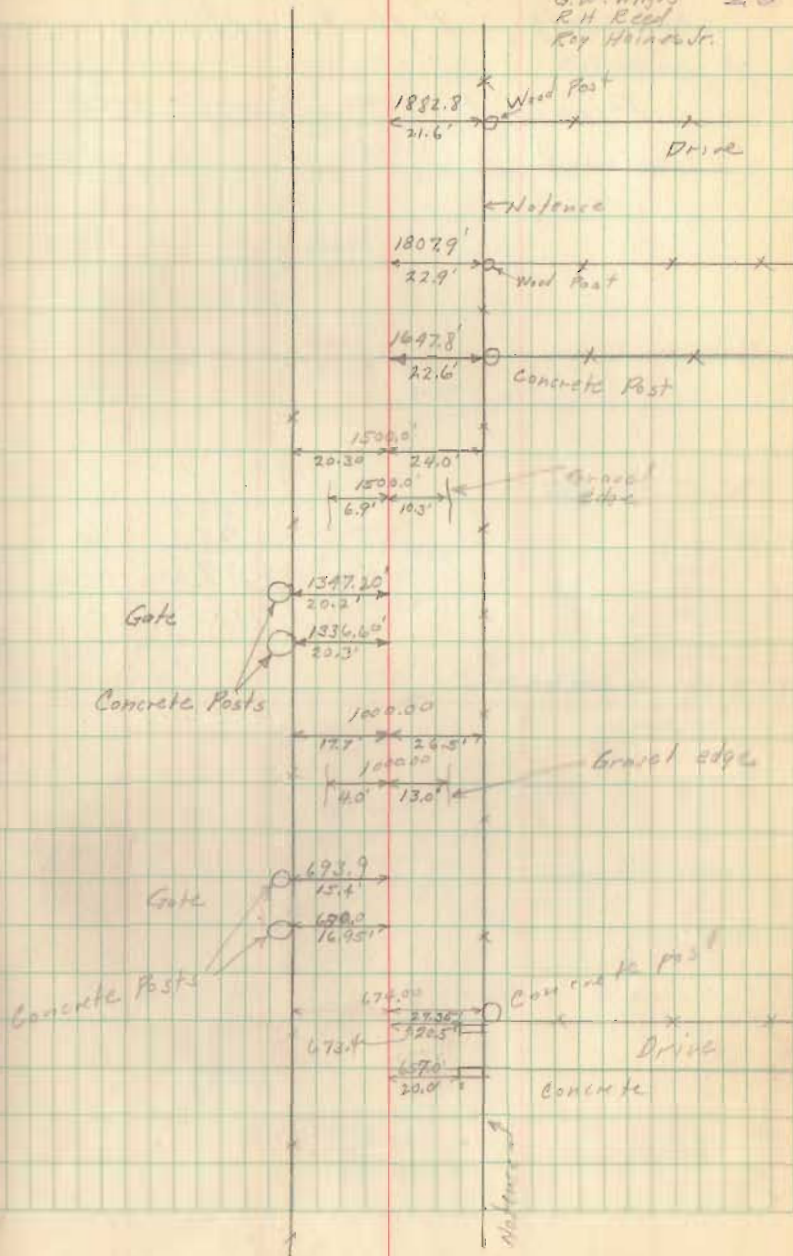

County Highway No 34

Pleasant Township

43.5
25.7
17.8

Sept. 23, 1941

E. K. Gore
G. W. Wilgus
R. W. Reed
Roy Wainwright Jr

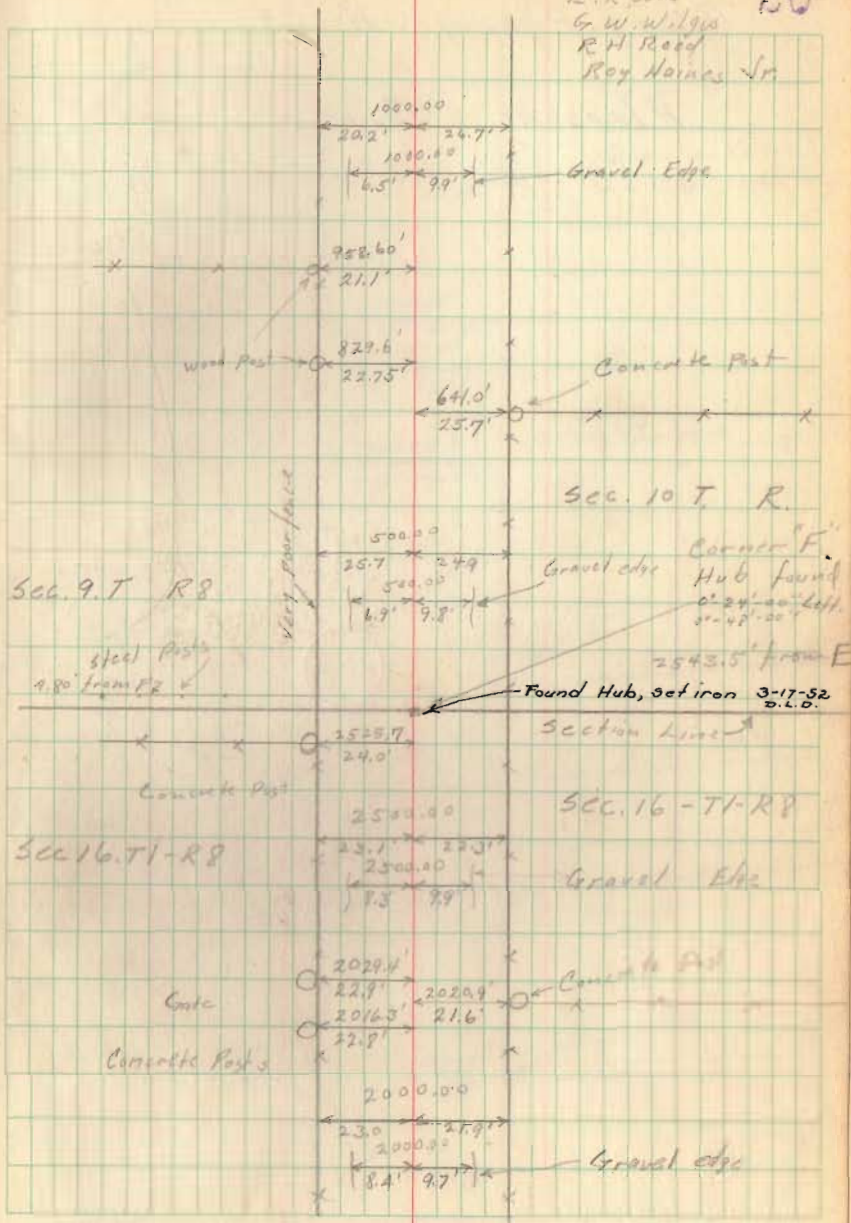

County Highway No. 34

Pleasant Township

4411

Sept. 23, 1941
E. K. Carr
G. W. Wilgus
R. H. Reed

21

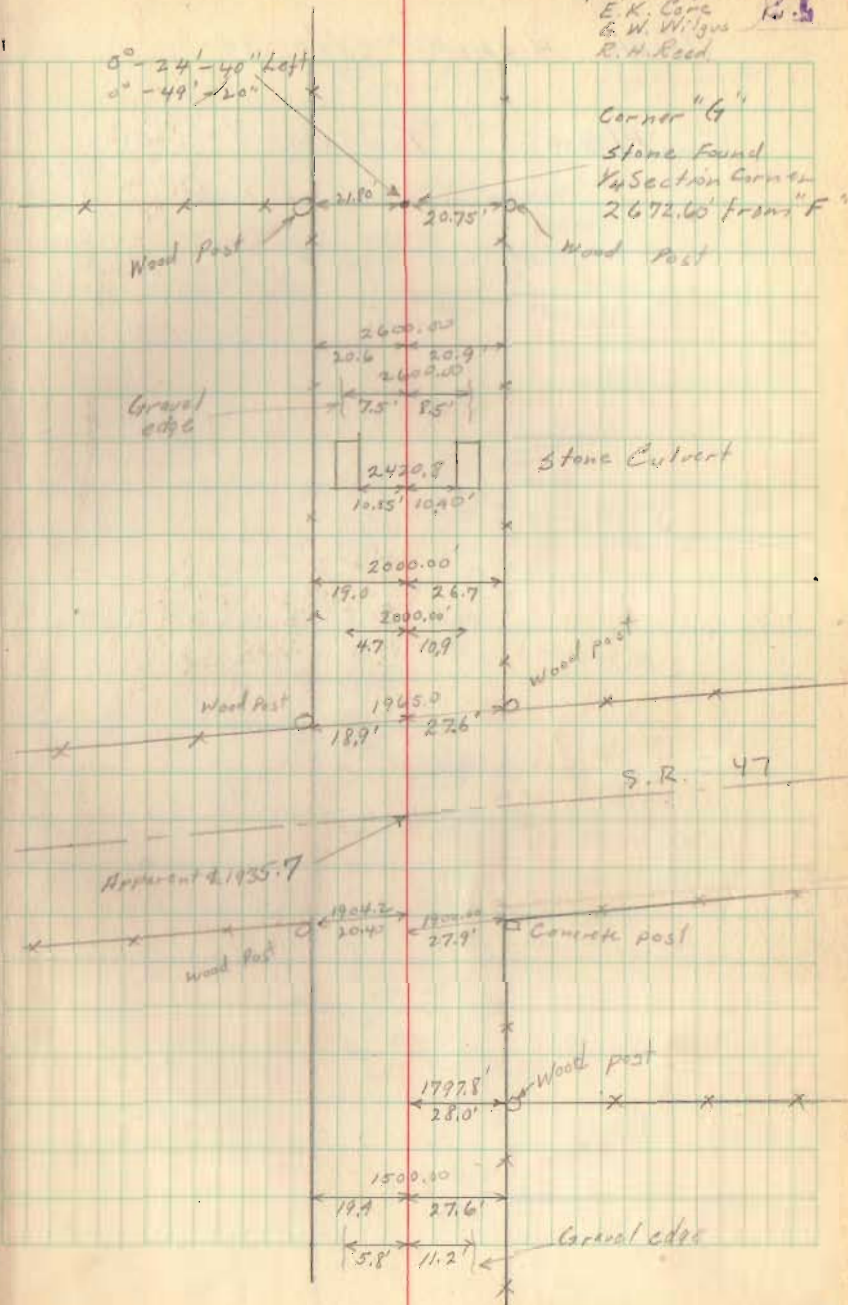

County Highway No. 34

Pleasant Township

Sept. 23, 1941
E. K. Lane
G. W. Wilgus
R. H. Reed
Ray Haines Jr. 28

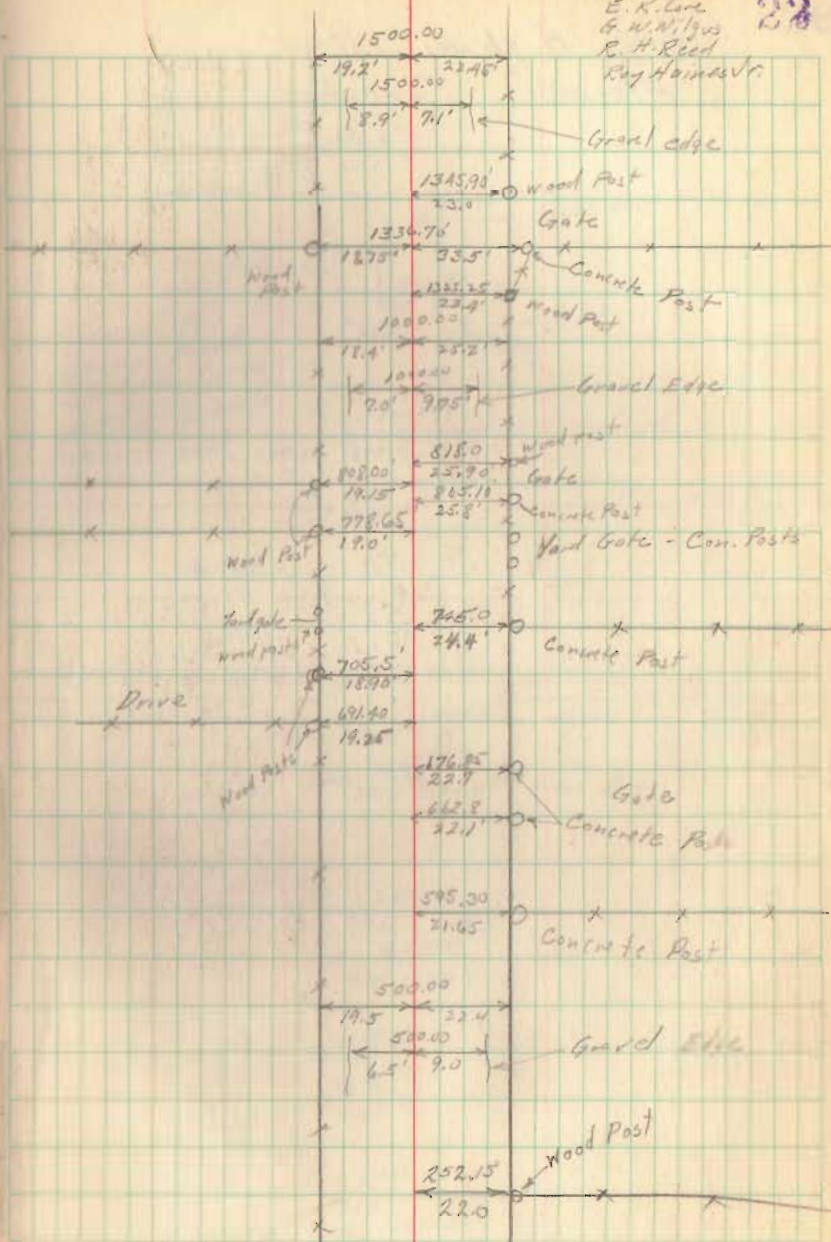

County Highway No. 34
Pleasant Township

73.45
129.00
172.45

Sept. 23, 1941

28

E. K. Cole
R. H. Reed
G. W. Wiggins
Ray N. ...

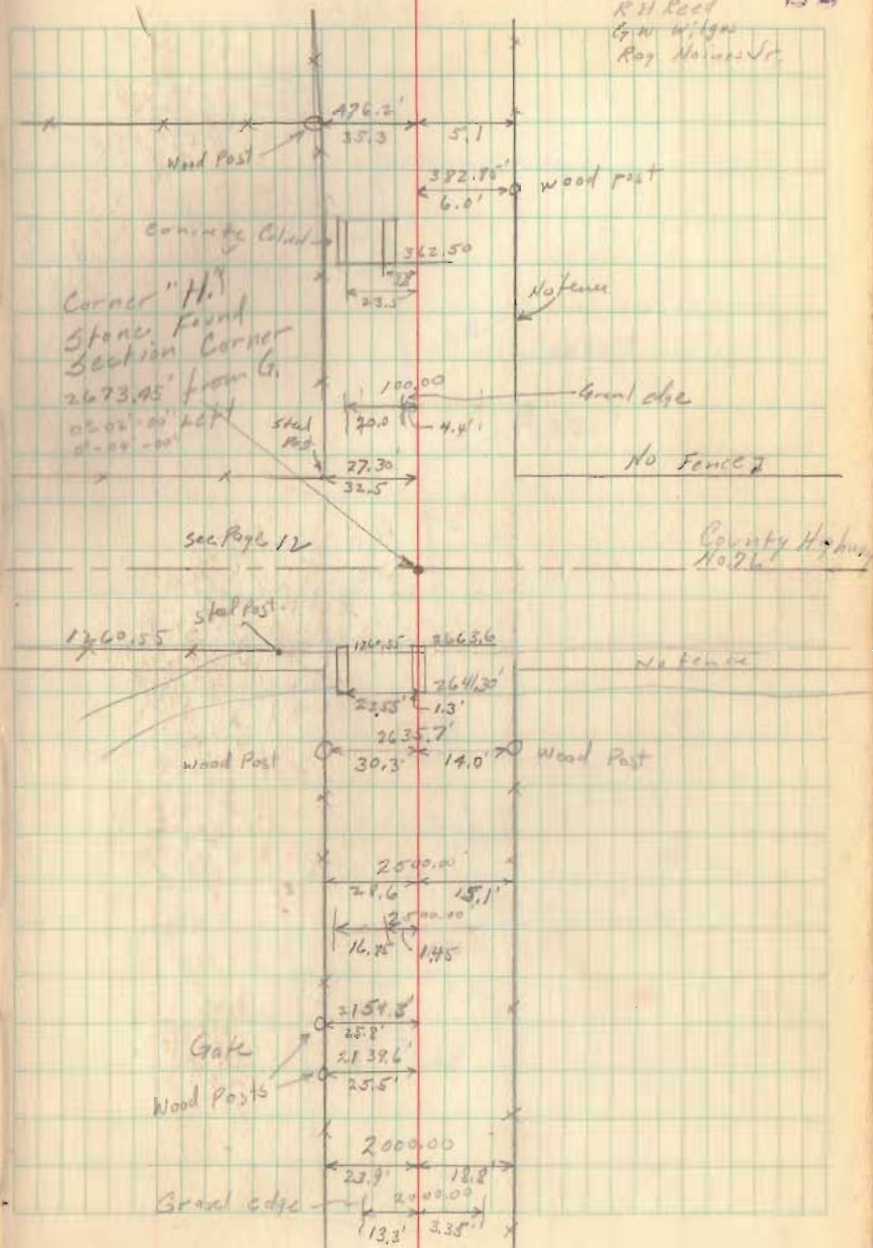

Handwritten scribbles and initials at the bottom of the page.

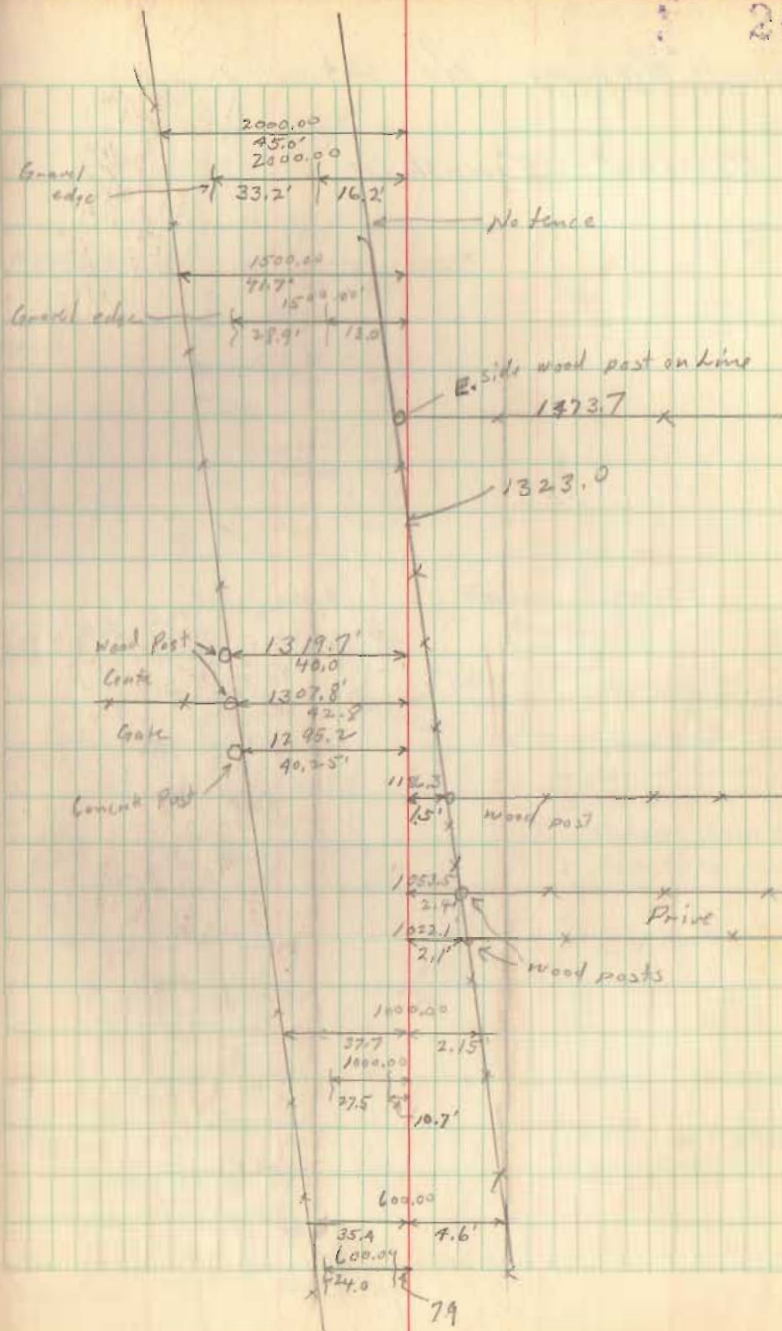

County Highway No 34

Pleasant Township

Sept. 24, 1941
E. K. Carr
G. W. Wilgus
R. H. Reed
Roy Haines Jr.

25

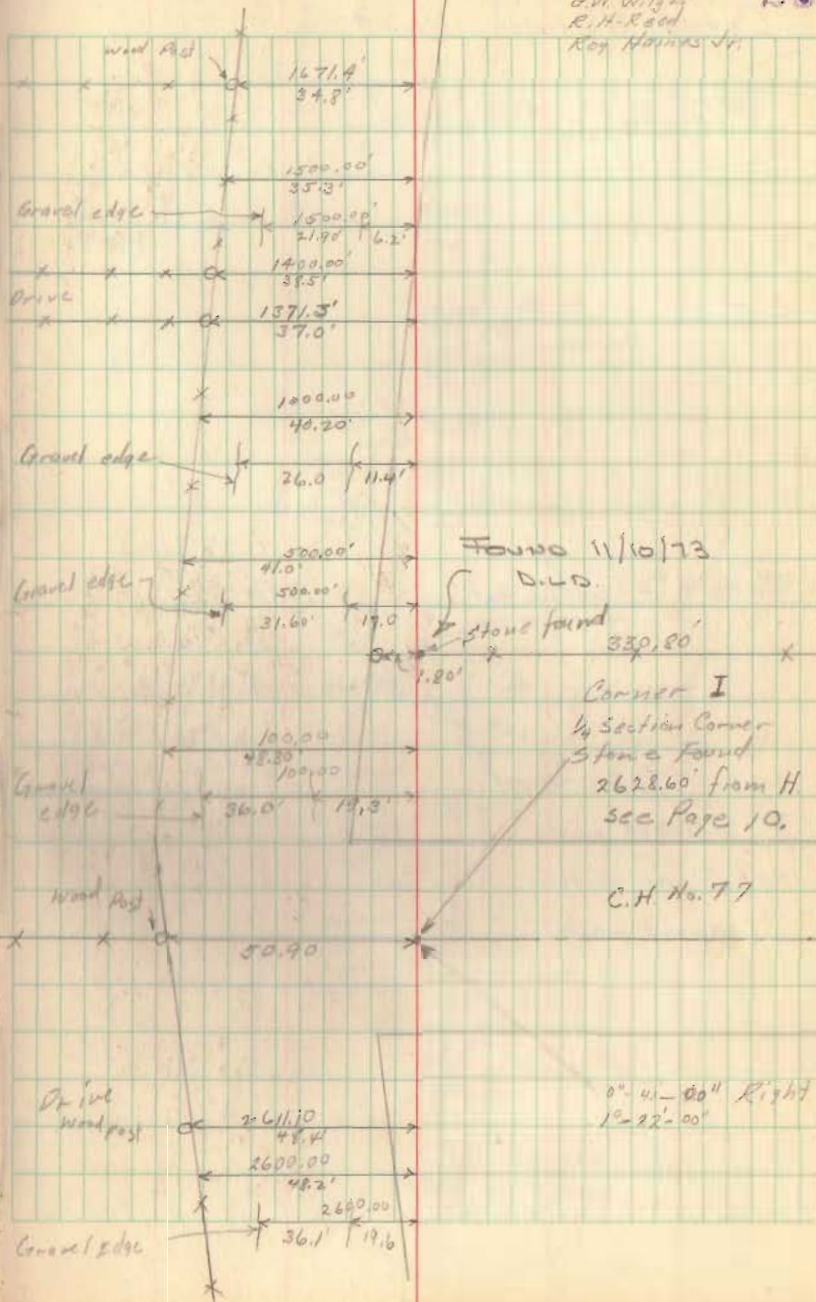

County Highway No. 34

Pleasant Township

o Corner K 1/2 Sec Stone
py 28

N.

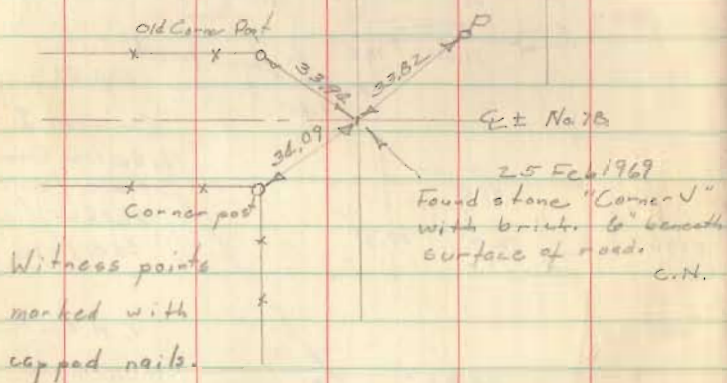

Sept. 29, 1941
E. K. Lane
G. W. Wilgus
R. H. Reed
Roy Haines Jr.

28

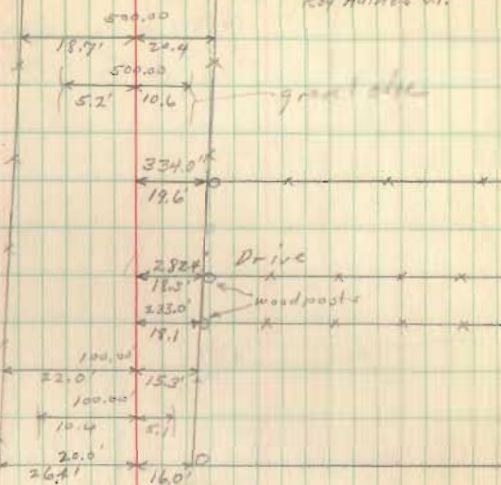

C. H. No. 78

Notence *

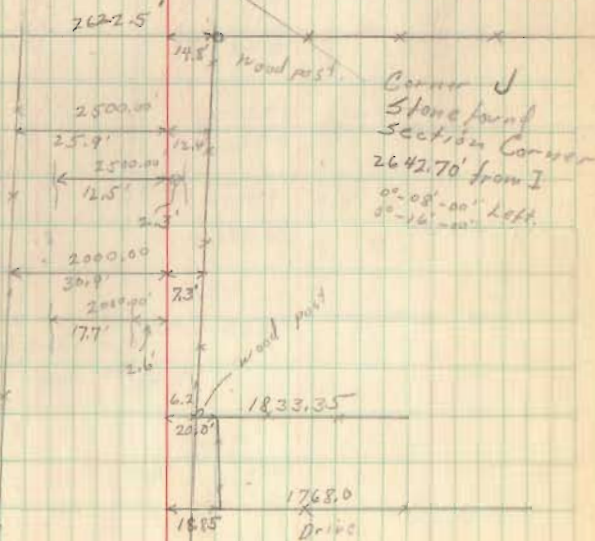

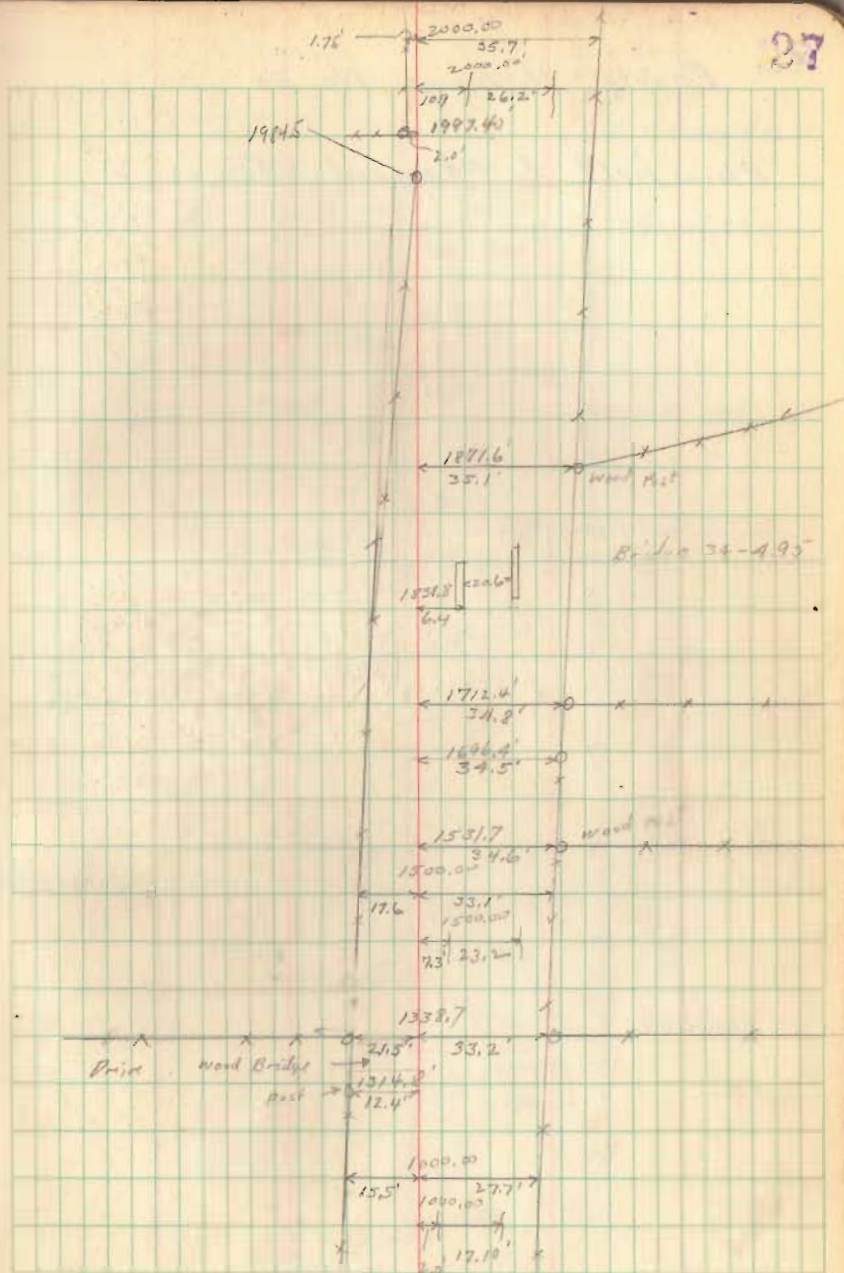

County Highway No. 34

Bloomfield & Pleasant Townships

Sept. 24, 1941

E. K. Corc
G. W. N. Gou

28

R. H. Reed

Ray Haines Jr.

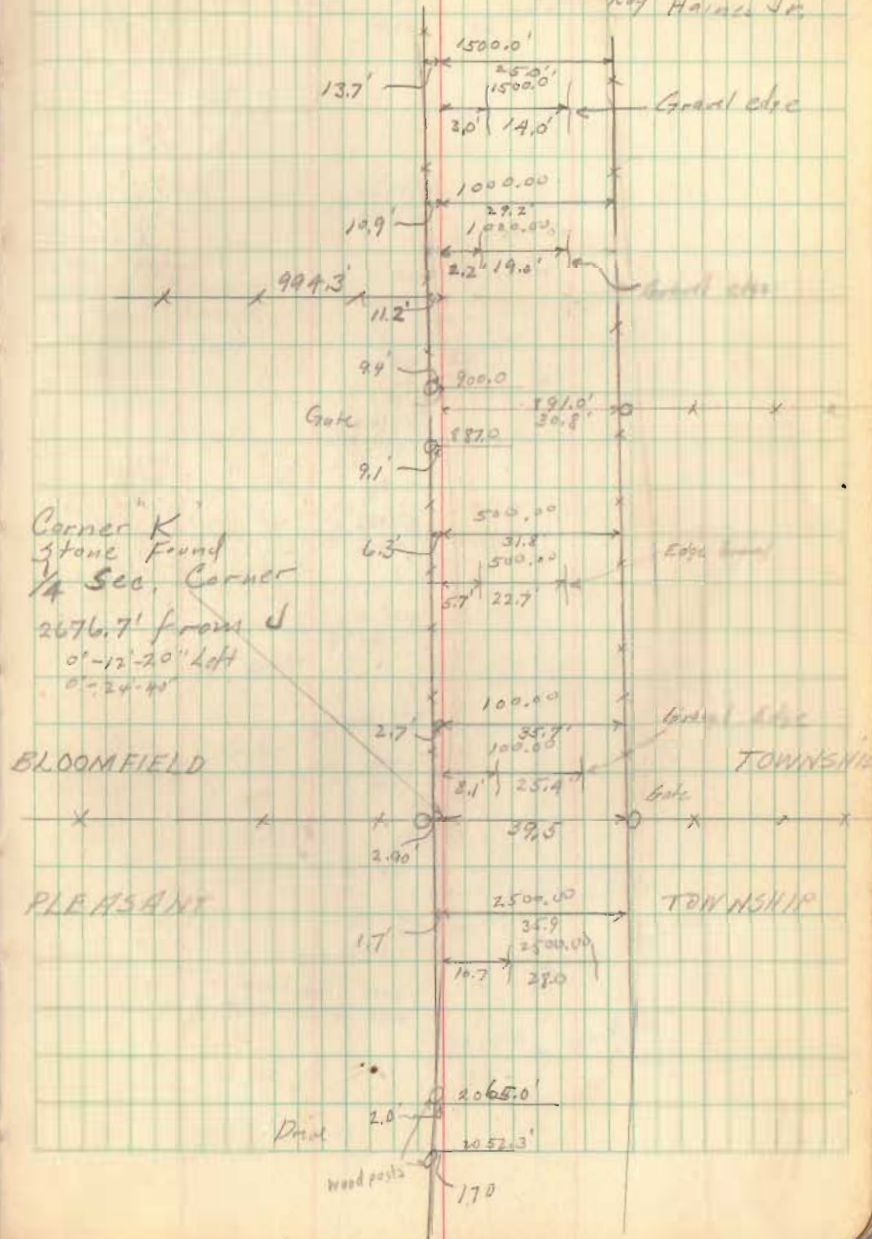

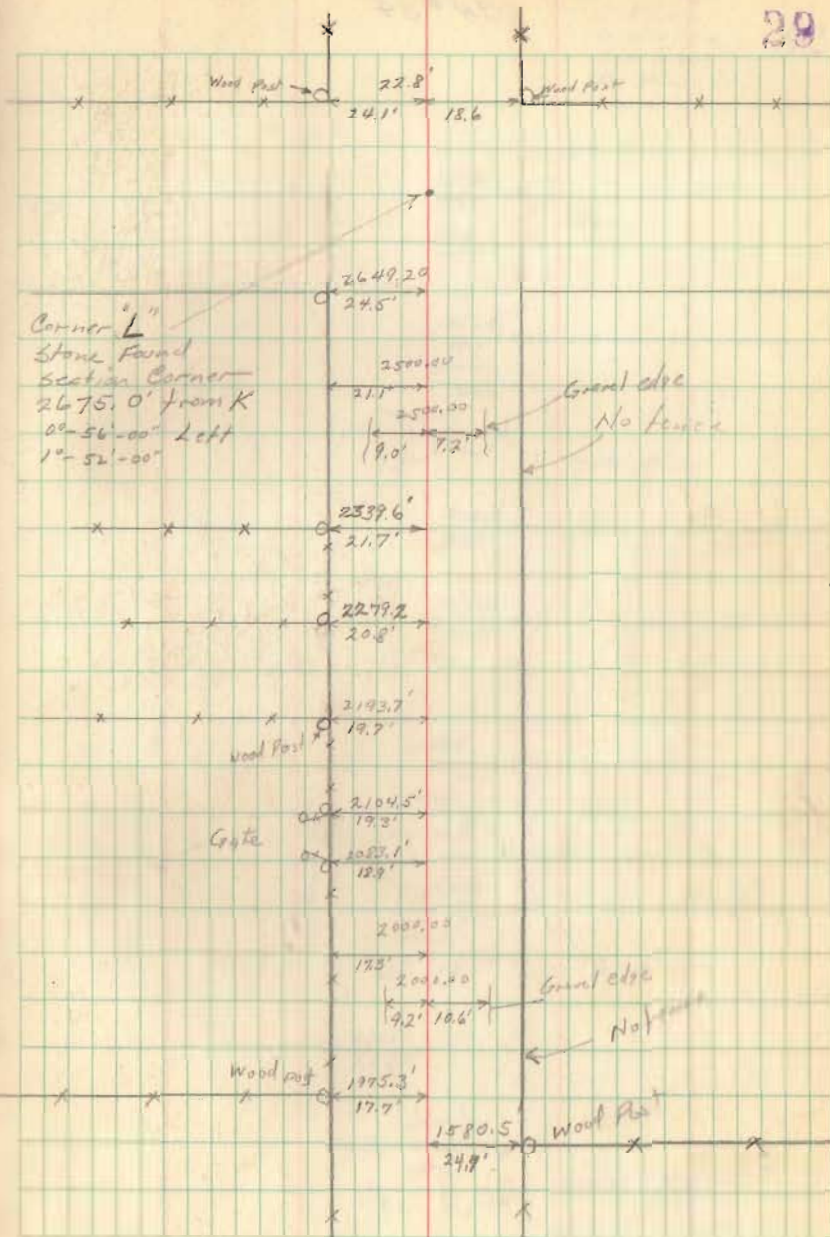

CN #34

Sept. 29, 1951
 E. K. Cook
 G. W. Wilgus
 R. M. Reed
 Roy Hinds Jr.

39

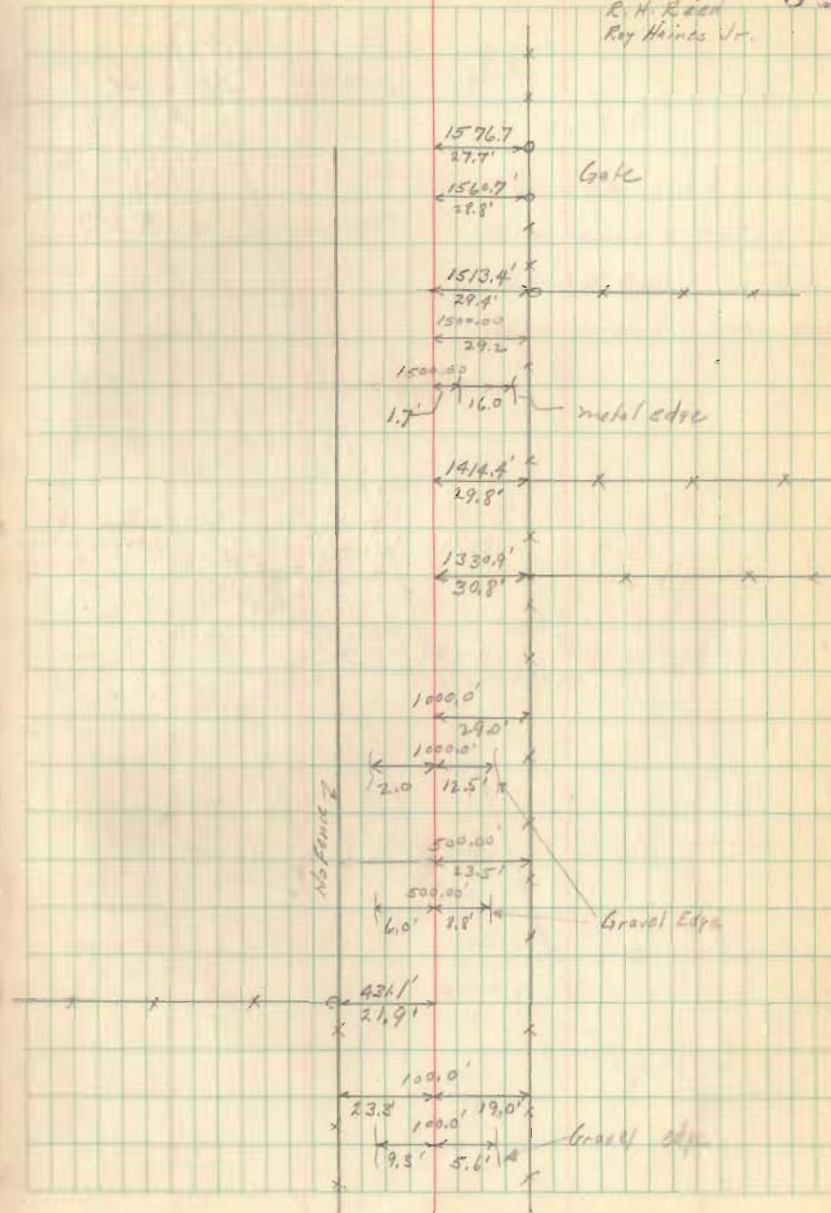

No fence
wood post

RR Sale
1182.50

stone on section

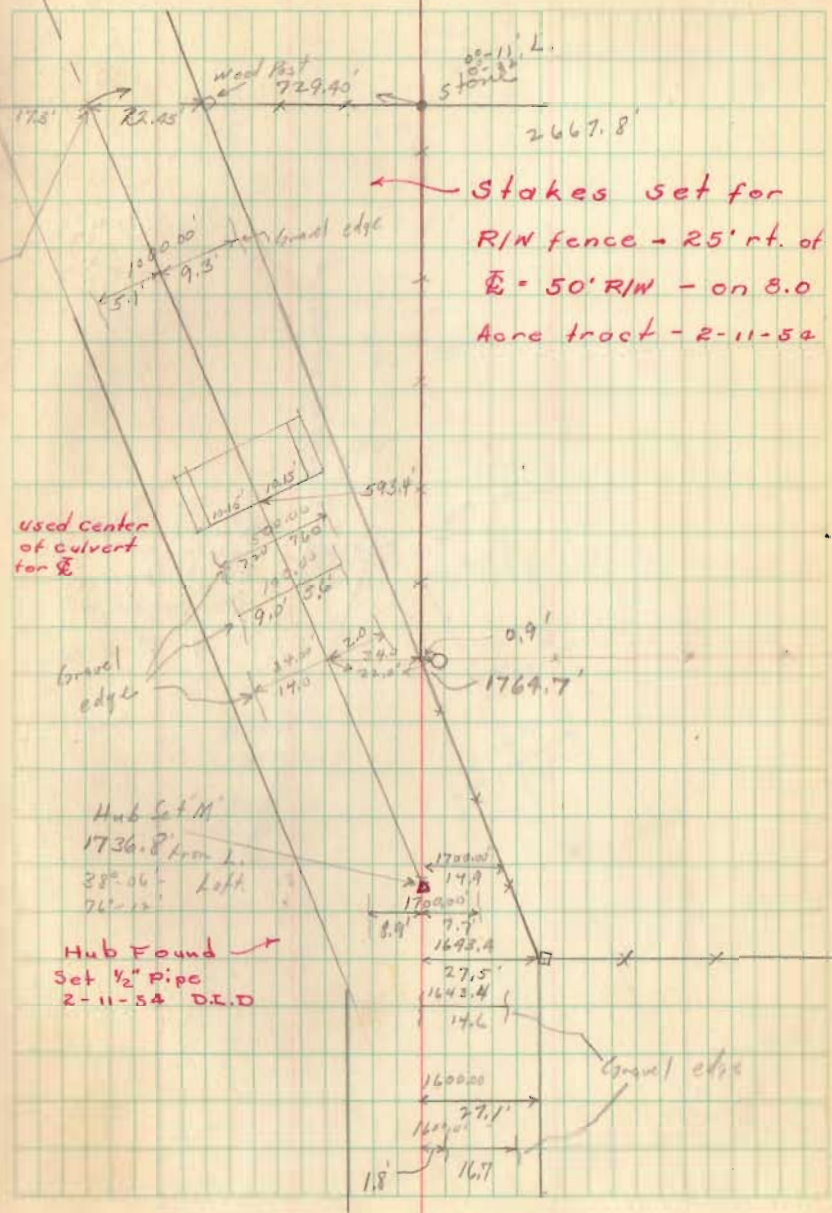

Stakes set for
R/W fence - 25' rt. of
Q = 50' R/W - on 8.0
Acre tract - 2-11-54

used center
of culvert
for Q

Hub Set M
1736.8' from L.
38° 06' Left
72° 12'

Hub Found
Set 1/2" Pipe
2-11-54 D.L.D

Gravel edge

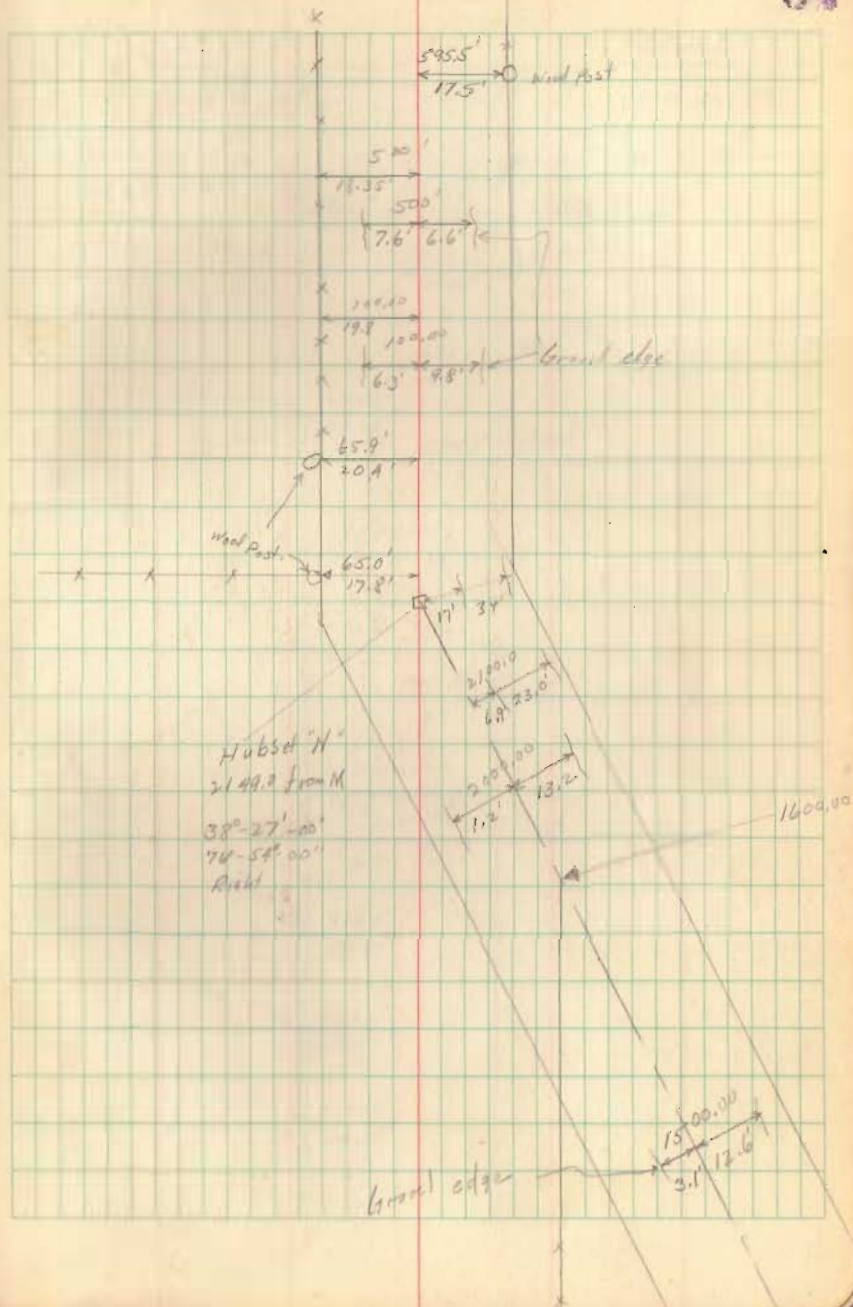
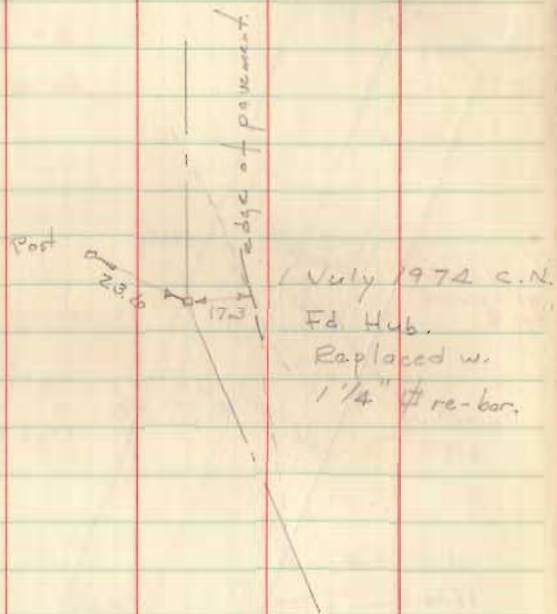

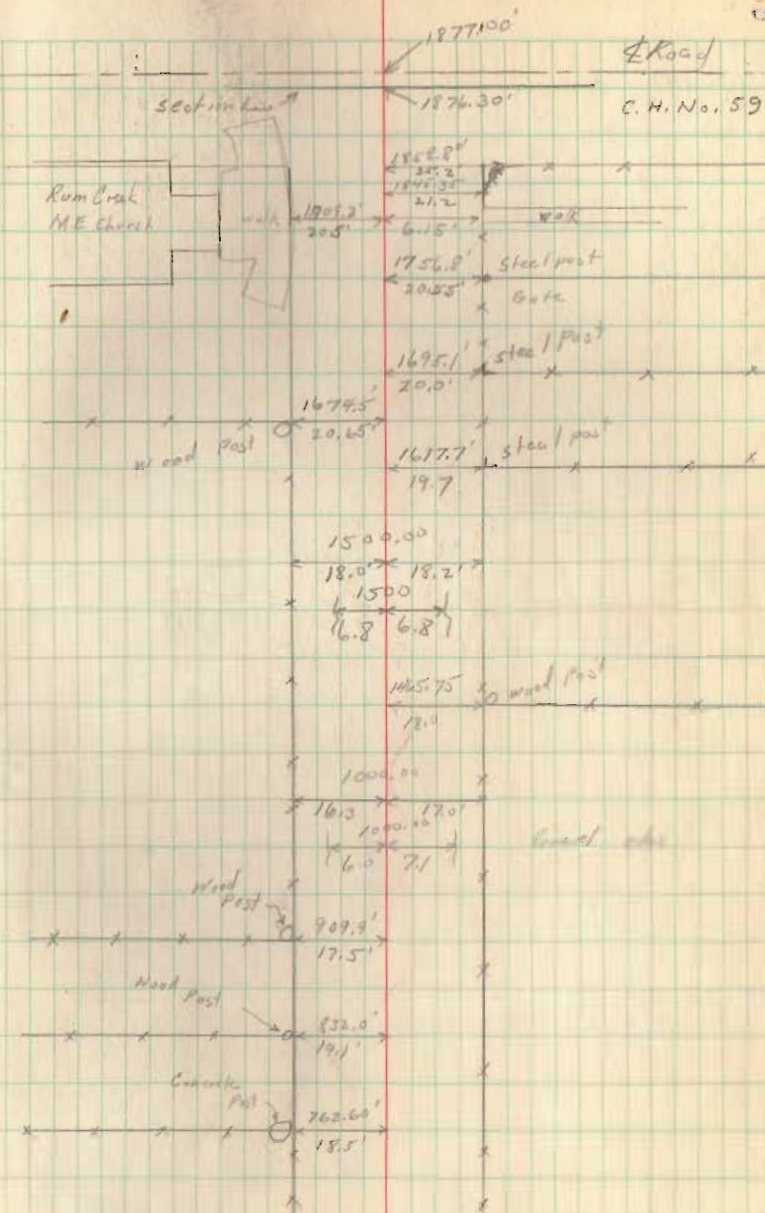

CH#34

36

Stone Found
Section Corner
2498.7



1328.90'
from 1/4 cor

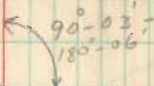
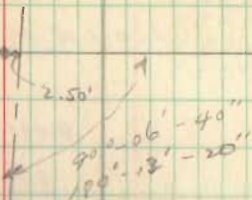

C.H 34

23

to Highway
Section Line

CH 34

Iron Pin $\frac{1}{4}$ Rod

Iron Pin (found)
 $\frac{1}{4}$ Sec Cor

CH 23

5.1'