

NEEDLES DEED DESCRIPTION

A tract of land in the northwest quarter (N.W.¼) of section sixteen (16) Town seven (7) south, Range eight (8) east, Bloomfield Township, Logan County, Ohio and being more fully described as follows;

Commencing at a stone in the northeast (N.E.) corner of the southeast quarter (S.E.¼) of the northwest quarter (N.W.¼) of section sixteen (16); thence west along the north line of the southeast quarter (S.E.¼) of the northwest quarter (N.W.¼) of the above said section, eighteen and seventy-nine hundredths (18.79) feet to a spike in the centerline of County Road number 21 and the place of beginning for the following described premise; thence continuing west on the above said line two hundred forty-two (242) feet to a iron pin; thence south with a internal angle of eighty-nine degree and twenty-six minutes ( $89^{\circ}-26'$ ) one hundred eighty (180) feet to a iron pin; thence east with a internal angle of ninety degree and thirty-four minutes ( $90^{\circ}-34'$ ) two hundred forty-two (242) feet to a spike in the centerline of County Road number 21; thence north with a internal angle of eighty-nine degree and twenty-six minutes ( $89^{\circ}-26'$ ) one hundred eighty (180) feet along the centerline of County Road number 21 to the place of beginning.

The above tract of land contains one (1) acre more or less, being subject to the legal rights of the highway concerned, and is part of the premise recorded in volume one hundred ninety-eight (198), pages sixty-three (63) and sixty-four (64) in the office of the County Recorder, Logan County, Ohio.

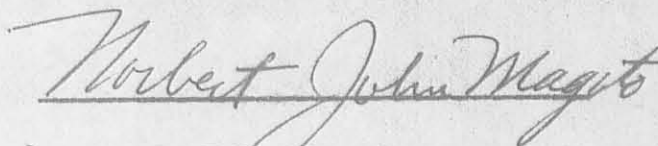

Norbert John Magoto  
Reg. Surveyor # S-5671

4812 ID

NEEDLES SURVEY  
 BLOOMFIELD TOWNSHIP  
 LOGAN COUNTY, OHIO  
 SECTION 16 T. 7S. ~ R. 8E.

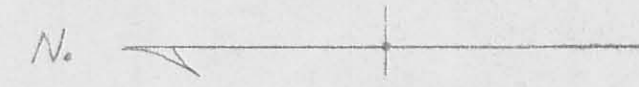
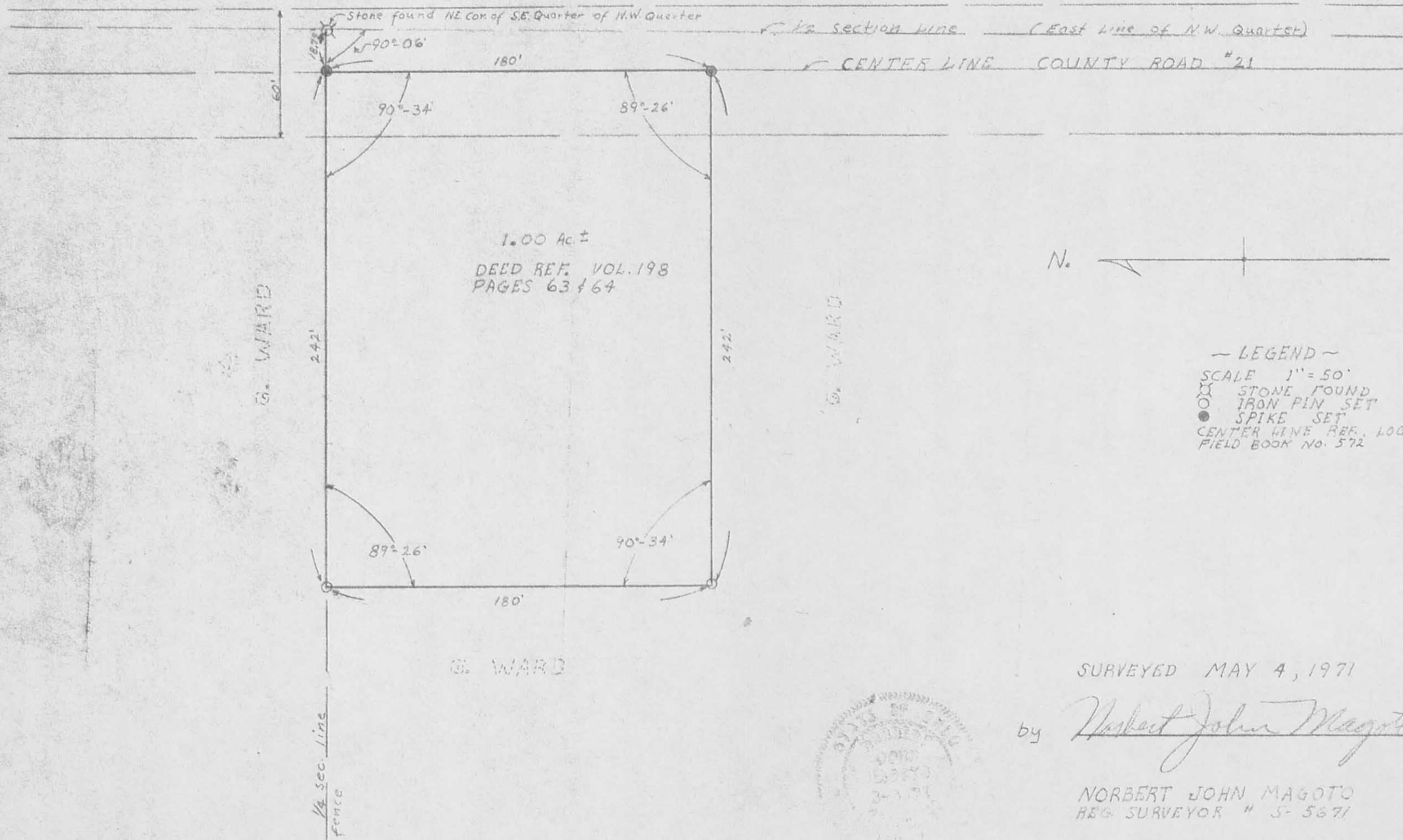

~ LEGEND ~  
 SCALE 1" = 50'  
 ☒ STONE FOUND  
 ○ IRON PIN SET  
 ● SPIKE SET  
 CENTER LINE REF., LOGAN CO.  
 FIELD BOOK No. 572

SURVEYED MAY 4, 1971

by Norbert John Magoto

NORBERT JOHN MAGOTO  
 REG. SURVEYOR # 5-5671



4812 IP

INDEXED ON MAP