

YEASEL SURVEY  
Section No. 10, T.-7S, R.-8E  
Bloomfield Township

Situated in the State of Ohio, County of Logan, Township of Bloomfield and being part of the Southwest quarter of Section No. 10, Town 7 South, Range 8 East and more particularly described as follows:

Commencing at a P.K. nail and stone in the south west corner of said Section No. 10 shown as Station 182+79.20 in field book no. 518, page 24 filed in the Logan County Engineer's Office, said station being in the centerline of State Route No.274, known as the Jackson Center Road; thence S.89°-53'E. along said centerline and the south line of section no. 10 a distance of two hundred twenty one feet (221.0') to a railroad spike; thence N.0°-20'-30"E. a distance of two hundred thirty three feet (233.0') to an iron pin passing an iron pin at 30.0 feet in the north right-of-way line of S.R.#274; thence S.88°-28'-59"W. a distance of two hundred twenty one and one one-tenth feet (221.1') to an iron pin in the west line of said section no. 10; thence S.0°-20'-30"W. along the west line of section no. 10 a distance of two hundred twenty six and six one-tenths feet (226.6') to the place of beginning passing an iron pin at 196.6 feet in the north right-of-way line of S.R.#274 containing 1.17 acres of land more or less and being subject to all legal highways.

*Chester R. Kurtz*

Chester R. Kurtz, P.E.  
Ohio Registered Surveyor No. 4849  
November 11, 1972

INDEXED ON MAP  
5228 1D

Map of Chester 1972

YEASEL SURVEY  
SEC. 10 T-7S. R-3E  
Bloomfield Township  
Logan County, Ohio

5228 1P

INDEXED ON MAP

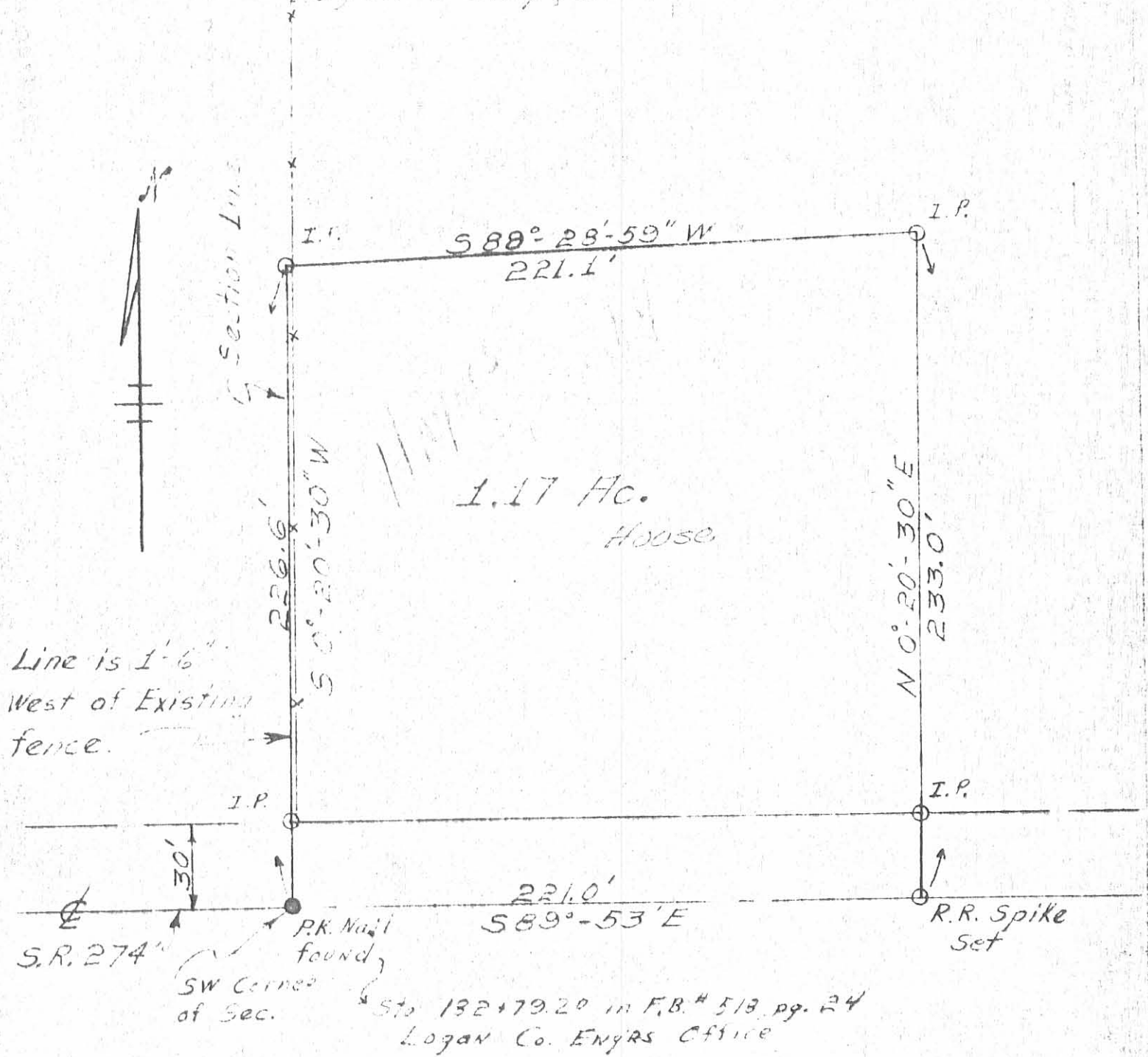

o = Iron Pin Set  
Scale: 1" = 50'  
November 11, 1972

Chester R. Kurtz, P.E.  
Ohio Surveyor No. 4849  
Huntsville, Ohio