

April A.D. 1835

to a Beech Sugar & Water Mead in Dan. Hites line, thence
 N 88 89/100 to a Beech, two dogwoods & Hornbeam in the north line
 of the Survey, thence N 78 E 153 poles, to 3 Beeches, John Ransey's NW
 Corner, thence NW 90 poles, to the beginning containing 85 1/2
 Acres. also Alex. Ransey a part of the same Survey as
 follows Beginning as above at Beech Ironwood and Sugar
 thence NW 66 poles to Ironwood & Beech, thence N 79 W 153 poles,
 to 2 Water Beeches & Ironwood, comes to Isaac Hites, thence N 2 E
 with his line 66 poles, to a Beech Sugar & Water Mead, thence
 with the North line of the foregoing lot N 78 E 153 poles, to the begin-
 ning containing 62 1/100 Acres.

Solomon Smith

John Ransey } Ch. Car.

Land Hopkins L. Sawyer

N^o 279 Surveyed May 26th 1835 for J. Roper the East half of the
 SE quarter of S10. T7 S of R. 8 E beginning at the center of the
 east line of the section at a Beech 15 Links N 49 W 17 Links and
 Beech NW 135 E 20 1/2 links, thence S 86° 10' to rock 88 L. to an Elm
 N 62° 16' 3/4 E 10 1/2 links, and Elm 88 W 18 1/2 Links, thence
 N 3° 50' E 40 chains to an Ash N 2° 30' W 3 1/2 links, Run Oak
 18 1/2 N 23 E 7 links, thence N 86° 10' E 20 ch. 72 L. to the S. E. Corner
 of the section thence N 3° 50' W 40. ch to the beginning containing
 80 40/100 Acres.

J. Roper

Nathan Roper } Ch. Car.

Land Hopkins L. Sawyer

N^o 280 S14 T7 D R 8 E

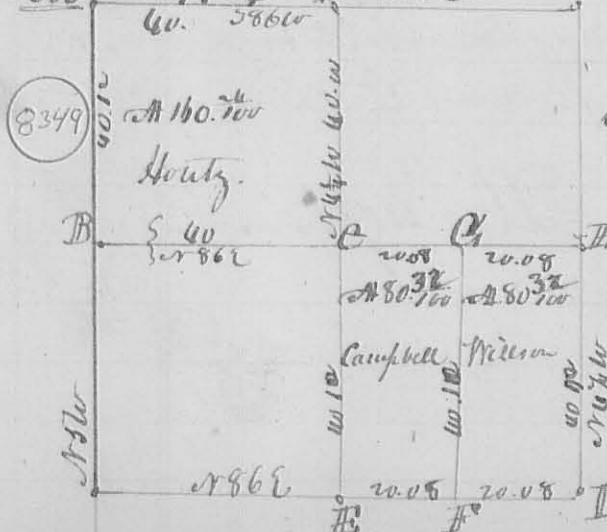

Description of Corners.

at A NW Corner of the lot at B Elm 18 L.
 159 W 79 L. Beech 18 W N 89 E 49 L. C B.
 Hickory 22 L D 29 L. dogwood 8 L. 238 L
 H to 28 L. D Black Oak 6 L D 5 W 10 L
 Hickory 20 W 57 L 18 L. H. Dogwood just H
 Randolphs NW Corner. Hickory 20 L Sec. 10
 S. same 6 L. N 68 W 20 L C Beech 15 L D 86 L
 20 L Elm 15 L D 18 W 18 1/2 L.

L. Sawyer

May 1836