

163/86

# Road No. 131 Bokescreek Township

Harrison-Van Clere Road  
Book No. 327  
Not sold as a jille  
but graveled by Landowners

Stakes Placed 20' from E  
for 40 foot road, Bokescreek Twp only

40' Road Commissioners Journal  
Vol. 10 Page 159  
Vol. 10 Page 179

92+00 X  
88+00 X

See Page 44 for Road 131  
South of Jerusalem Extension  
R.K.P.

82+00 X

79+93 Concrete Posts set

75+00 X

71+00 X

66+00 X

141B

INDEXED ON MAP

Aug. 15, 1932  
Clear - Warm  
W. 10-12  
M. 8-10

40

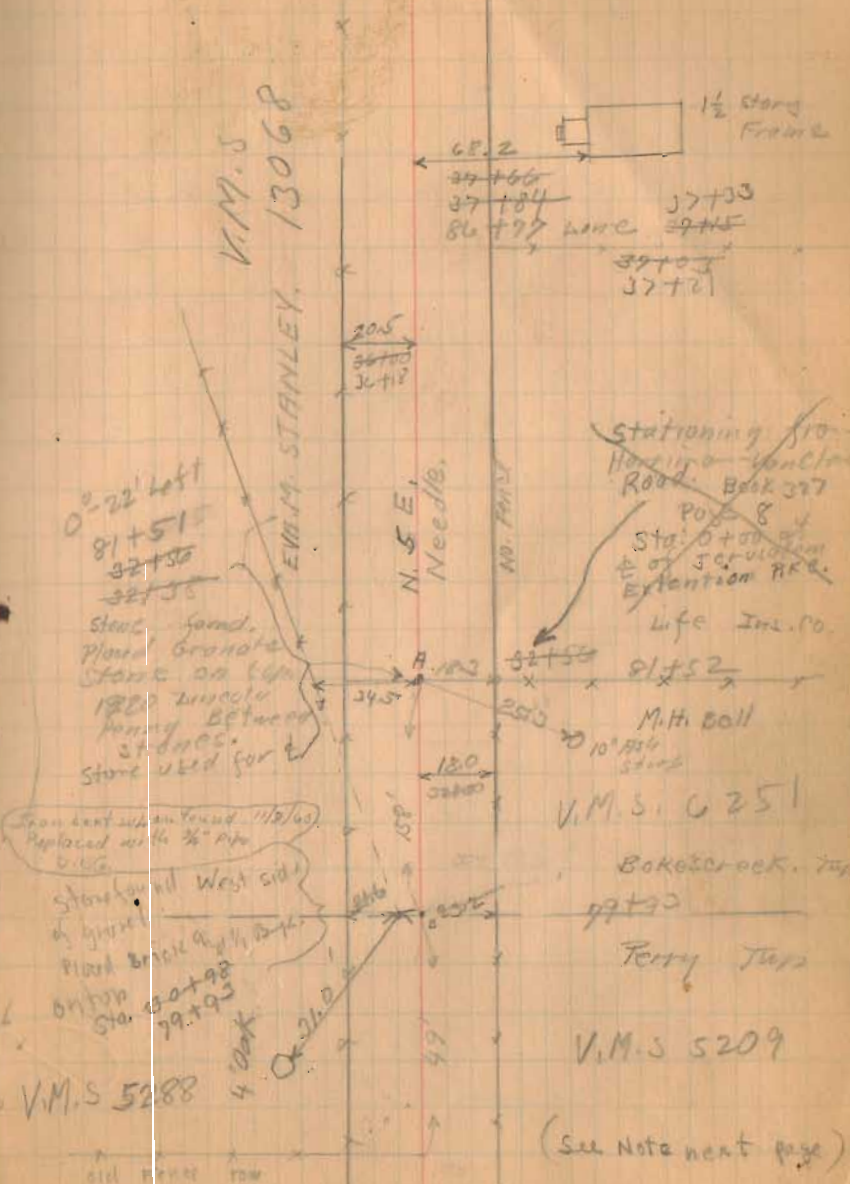

V.M.S. 13068

EMM. STANLEY

N. 5 E. Needle

NO. 131

Stationing from  
Harrison-Van Clere  
Road, Book 327  
Page 8  
Stg. 0+00 of 3rd  
extension R.K.P.  
Life Ins. Co.

M.H. Ball

V.M.S. 6251

Bokescreek Twp

79+93

Perry Twp

V.M.S. 5209

(See Note next page)

V.M.S. 5288

old fence row



Road No. 21

113+00.0  
112+32.5  
67.5

112+32.5  
105+36  
6+96.5

113+00x

111+00x

105+36x

101+00x

1410

INDEXED ON MAP

8/15/32

42

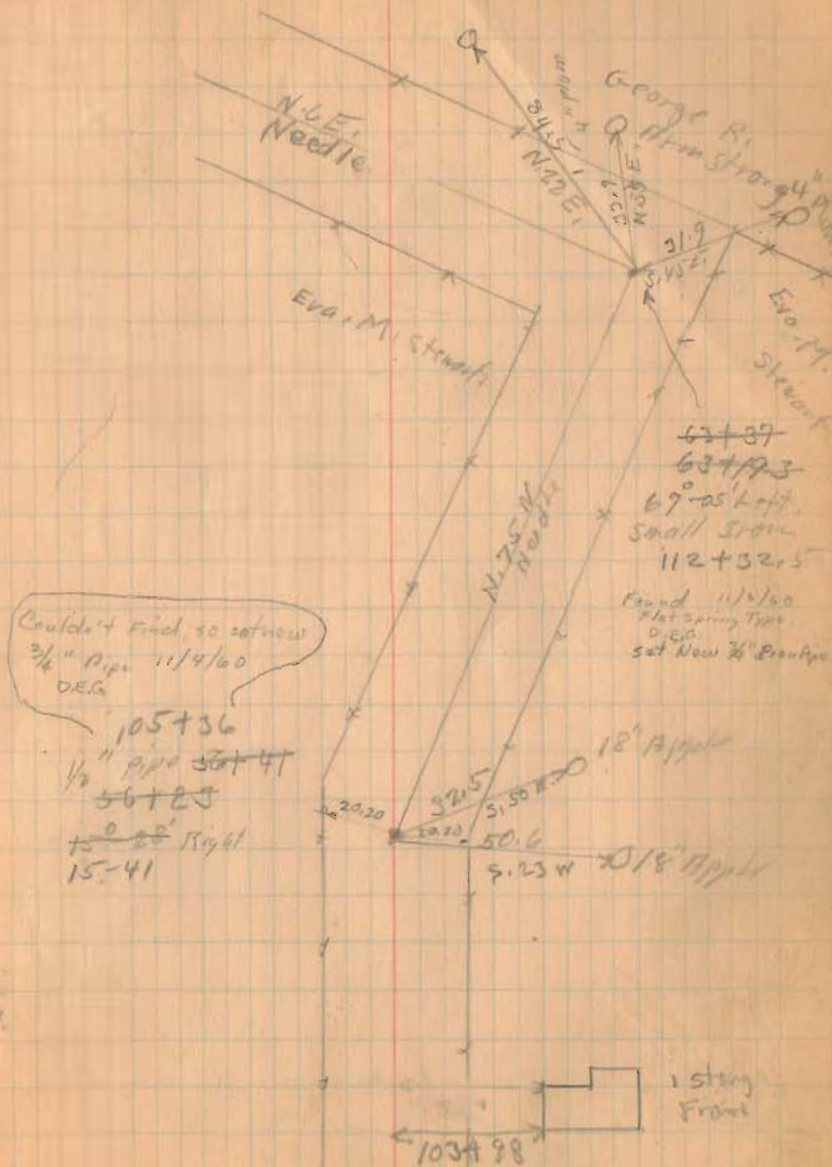

Road No. 131

122+00

119+00

1418

INDEXED ON MAP

43

