

Road. 142

E. Liberty To West Mansfield

Staked for 50' Road.

}	60' Road 2 To Road 133 Vol. 4 Page 50
	60' Road 2 To Road 10 " 7 " 40
	60' Road 2 North " 5 " 36 <sup>th</sup> 37

50'-West Mansfield Pike - 1882

Free Turnpike Record 5 Page 213

East Liberty <sup>and</sup> West Mansfield Pike  
No Width 1921

Note Pike Record does not follow  
original Road. Record speaks of  
entering and leaving old Road  
Therefore used Pike width of 50'

1790

INDEXED ON MAP

5+00

1700 K/W Posts

Aug. 10, 1937 - 29  
 Cloudy  
 F. Wright  
 G. Wilger  
 W. Hill  
 J. Montgomery  
 F. Frazier



N. 30 E.  
Noodle

L. E. & Geo. Hatchers

L. E. & Geo. Hatchers

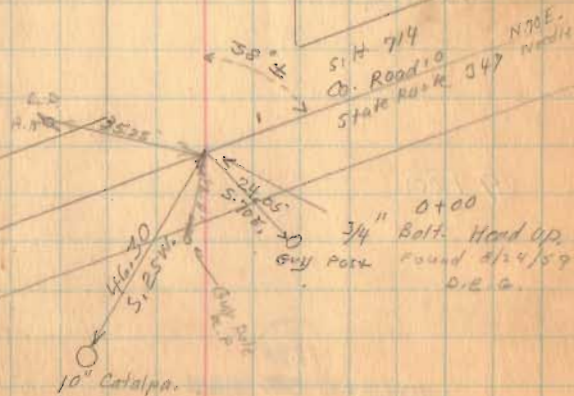

Flood 172

13+00

9+00

20

1290

INDEXED ON MAP

8-10-37

30

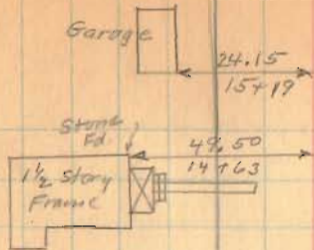

O.A. Linet  
13+26  
L.E. of Geo. Hatcher

J.C. Glegg.  
9+73  
Chester Rosebrook

Chester Rosebrook  
8+66  
E.E. of Geo. Hatcher



Road 142

357.00

317.00

267.00

227.00

187.00

1998

INDEXED ON MAP

8-10-37

31

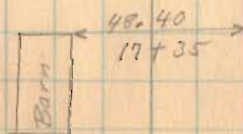
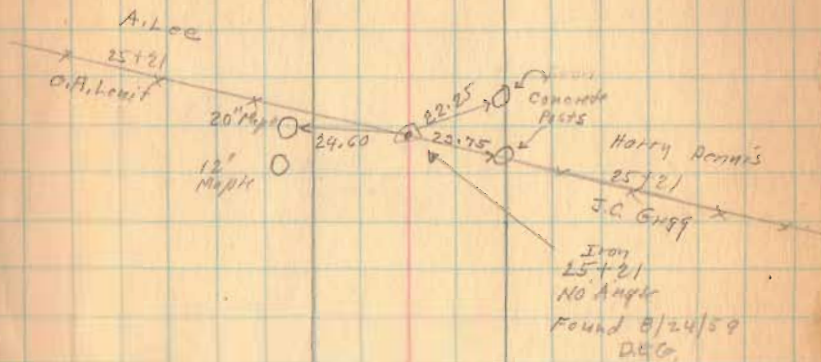

Road 142

8-10-37

32

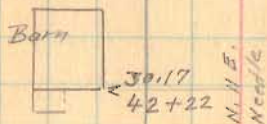

45100

41100

38 + 39

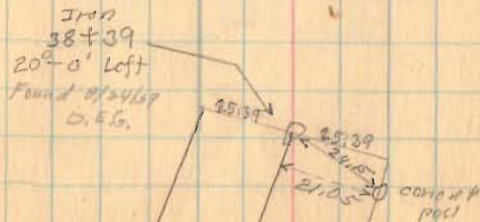

1798

INDEXED ON MAP



Road 142

46+64.5

110+8.65

58+0.0

54+0.0

49+0.0

1799

INDEXED ON MAP

870-37

33

Lane To Horse 57+90

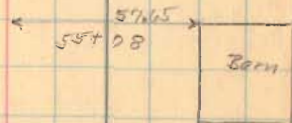

Bridge  
142-0.90

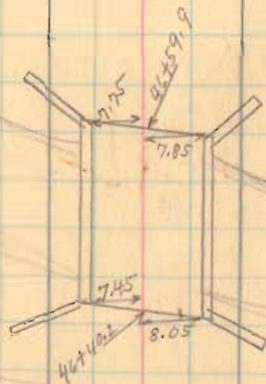

Road 141  
Apparent 46+11

92 + 00.0  
39 + 02.5  
73 + 07.5

Road 142

83+00

78+00

75+46

73+00

68+00

63+00

1788

INDEXED ON MAP

8-10-37

34

79+02.5  
Stone under Brick  
No Angle

O.E. Powell

79+02.5

Perpetual Fed.  
Savings and Loan



49.80

78+44

N. 21 E.  
N. 00 1/2 W.

L. Wilgus

75+52

Guy Inskeep

Perpetual Fed.  
Savings and Loan

75+52

N.W. Ins Co.

8" 1/2

10 0/4

30.40

25.08

15.08

Iron  
75+46  
9-15 Right  
Found 9/14/37  
O.E.S.



Road 142

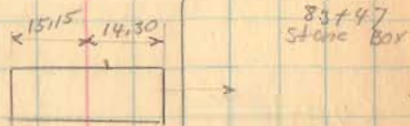
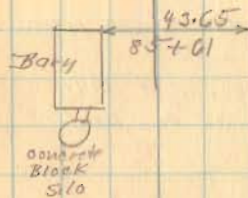
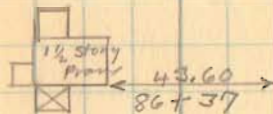

87+00

1999

INDEXED ON MAP

Road 142

97+04

94+00

Note: - As per Deeds Line from

75+52	} straight line as per Deed
79+02.5	
99+04	

However Made angle at 92+00  
and 95+34.4 To follow present Road.

U.S.G.S. B.M. Elev 1071 Ft. OR DAW. 959

S.W. Wing Wall Bridge 142-1.85

92+00

1790

INDEXED ON MAP

36

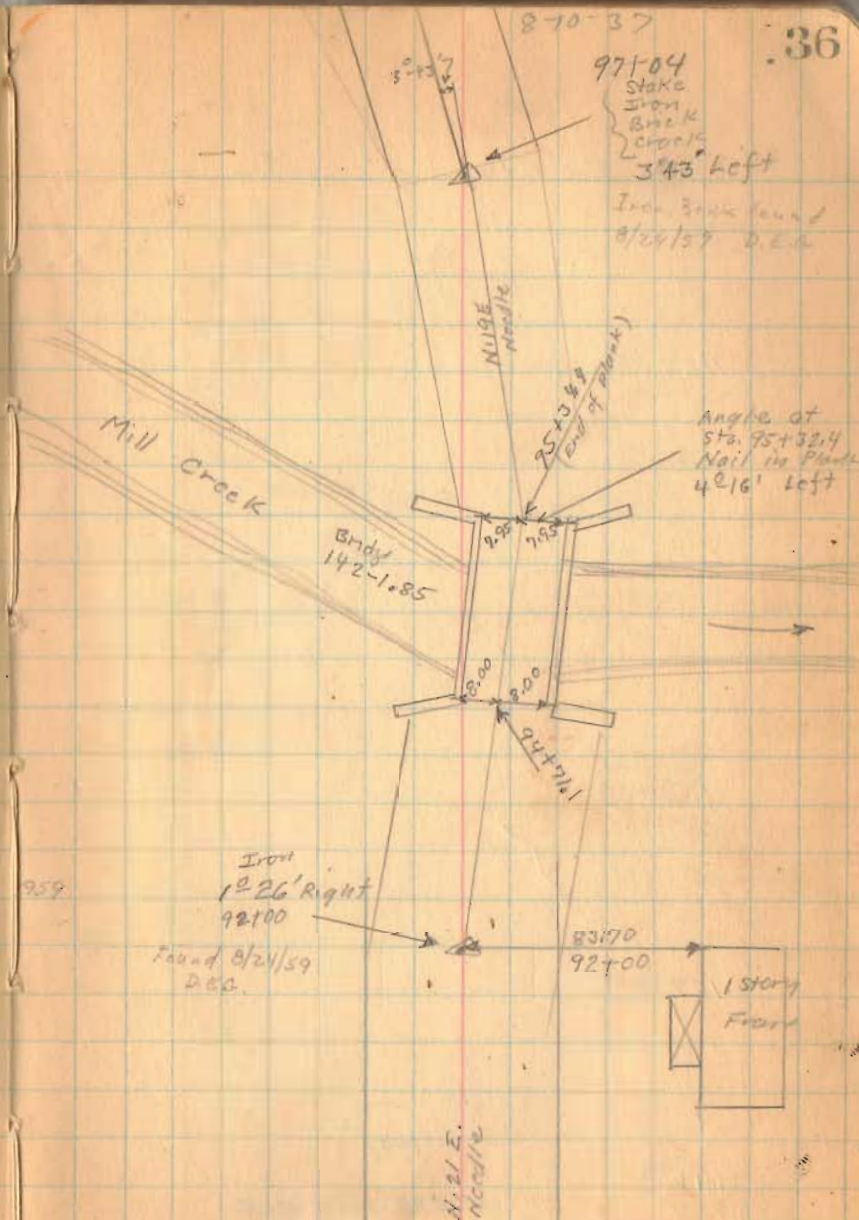



Road 142

112+00

108+00

104+00

101+00

1791

INDEXED ON MAP

Note:

Plate has been removed  
from Gov. B.M. at this  
intersection. Pipe still in  
ground. 8/21/59 D.E.G.  
Pipe is loose.

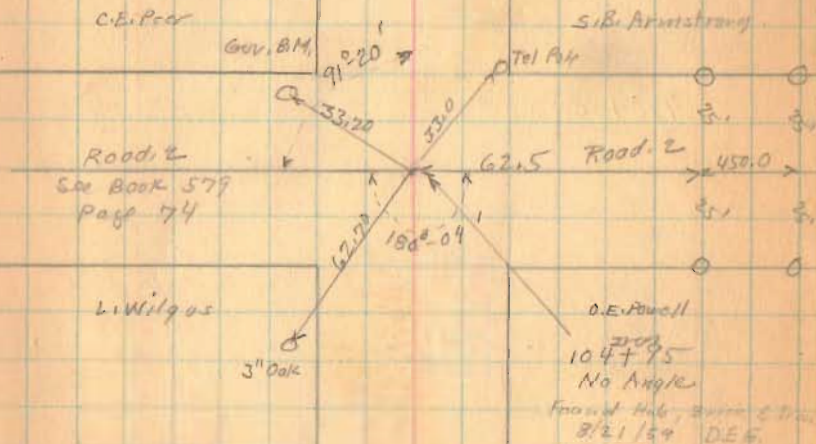

8-10-37

38

Road 142

OJ. Saltz  
x 123+74

Sis. Armstrong

124+00

120+00

$$\begin{array}{r} 104+98 \\ 11+83.38 \\ \hline 116+78.38 \end{array}$$

116+78

1790

INDEXED ON MAP

117+83 Lane to House

Iron  
116+78  
1024' Left  
(Oced Dist from  
cross roads)  
Found 2/21/37  
D.C.G.

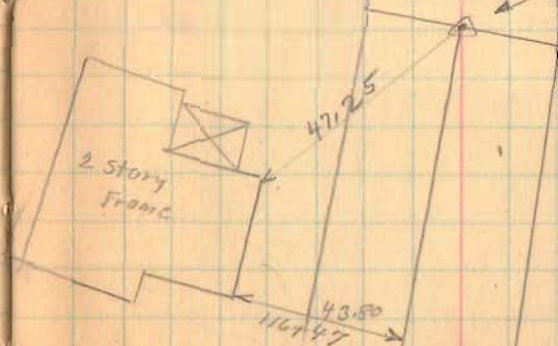



Aug. 11-1937  
cloudy  
F. Wright  
G. Wilgus  
W. Wiley  
F. Frozier  
J. Inskip

Road 142

J. O. Inskip

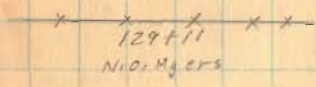

From Lowy cemetery

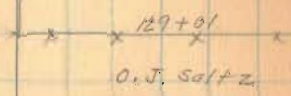

Nio. Myers

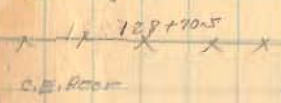

128+70.5  
Iron in  
Tile marker

128+50

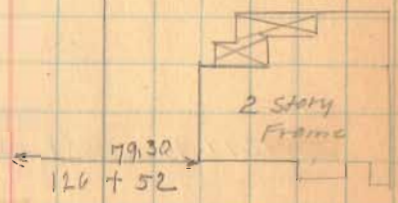

1790

INDEXED ON MAP

Road 142

133750

129+94 (left only)

1790

INDEXED ON MAP

8-11-37  
J.F. Corry  
M.O. Fisher

W.F. Myers  
136+61  
N.O. Myers

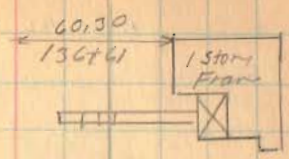

M.O. Fisher

133+25  
Cemetery

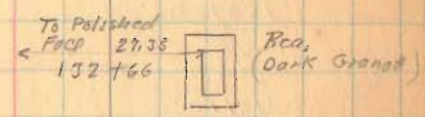

N.O. Myers  
131+17  
J.O. Skidmore

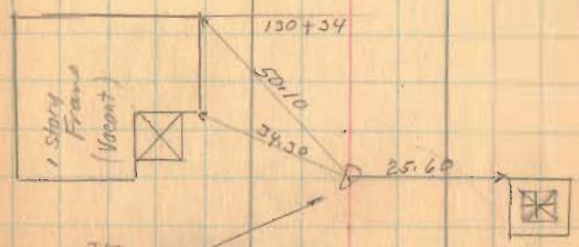

Loving Park  
1830-1864  
Sandstone  
Base

From  
129+94  
0-30 Right  
Found 8/21/57  
D.E.G.



Road 142

158.00

151.81

619

153+00

151+00

147+00

146+00

142+00

138+00

1799

INDEXED ON MAP

8-11-37 41

Iron  
1517.81  
No Angle  
Found B/L 1/59  
D.S.G.

A.J. Skidmore  
892  
52  
Road 133  
sec Book 518 Page 41  
98.6  
Iron to  
Hub  
1517.66  
J.F. Davis

J.C. Mann

x x x x  
146+75

WANE  
The Peoples Savings  
and Loan Co.

x x x x  
146+91  
8" Elms

50.40

Iron  
146+41  
0° 08' left  
Found B/L 1/59  
D.S.G.

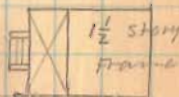

139+43

175+71  
140+55  
9+12

Road 142

176+00

172+00

168+00

163+00

158+00

1790

1627

1602  
1500  
22

INDEXED ON MAP

8-11-57

42

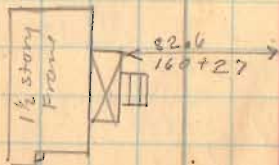
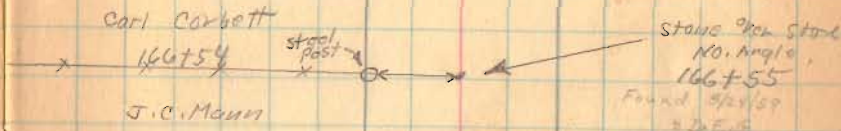
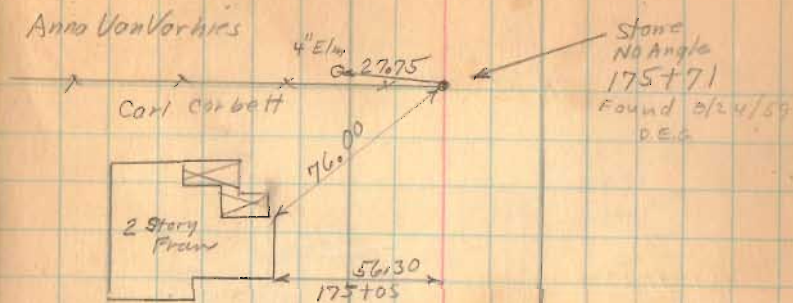



160+18  
DRESS  
4+60

Road 142

189+00

185+00

181+00

178+55

Right Only

1998

INDEXED ON MAP

8-11-37

43

Stone Box  
189+27



Concrete Box  
Brdg 142-3.50

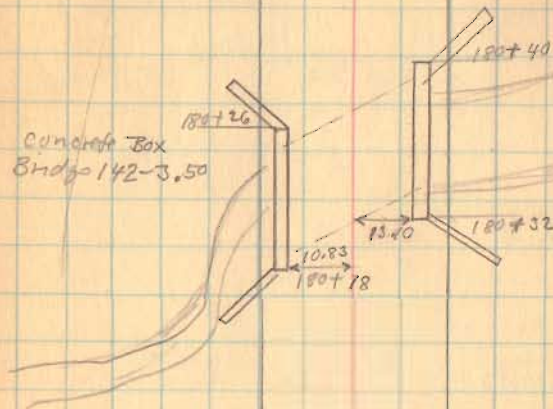

J. F. Seaton

178+55

Anna Van Kerkhove

22.95  
C.E. 1/4

Block  
of  
Stone

178+55

0° 40' Left  
Found 8/21/37  
D.E.G.

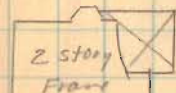

Concrete  
Block  
FD

80.15

177+18

134 196  
131 196  
130 196

Road 142

8-11-37 44



197+00

193+00

Found 8/16/63  
O.E.G.  
Iron  
193+00  
0-36' Left

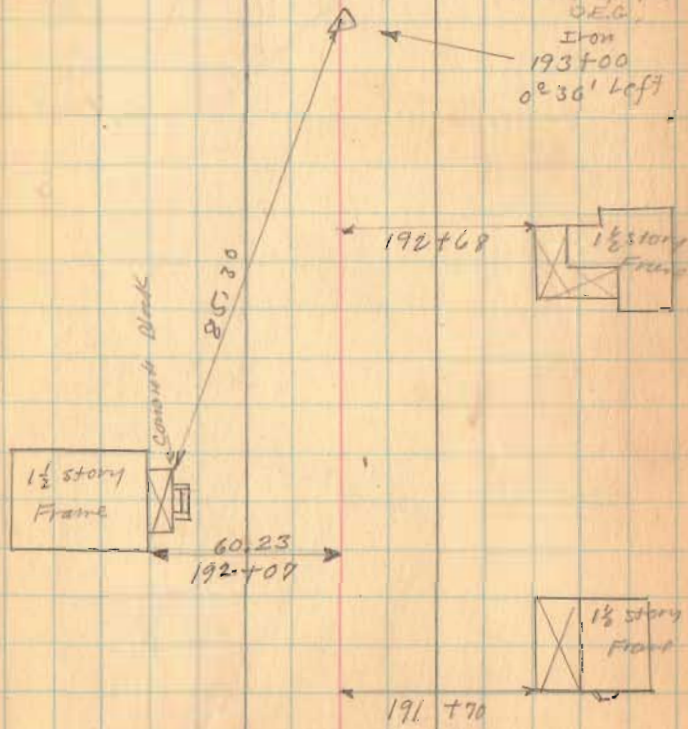

1790

INDEXED ON MAP





Road, 142

210+34



8-11-37 46

Roy O Day

x x x x  
209+61

x x Z x x  
208+42

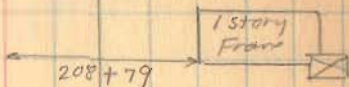

Nancy Johnson

x x x x  
207+75

(Village)

x x x x  
207+59

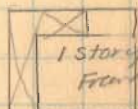

200+70

Florence K. Bradford

x x x x  
206+57

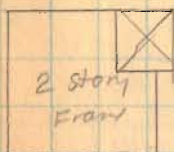

206+02

1790

INDEXED ON MAP

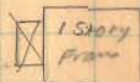

204+89



Road 147

215+30 X Z

8-11-33

P.C. Door

47

215+55

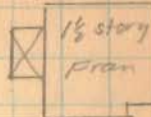

215+10

E.E. Johnson

(No Fence)

214+54

214+14 E Drive to Tile Mill

1 story  
Frame

213+75

213+53

1 1/2 story  
Frame

213+18

R.M. Pander

213+15

C. Gussler

212+5V

1798

INDEXED ON MAP

Road, 142

8-11-37

48

W<sup>ms</sup> Brockton

Guy Brockton

218110

Alley (?)

217+94

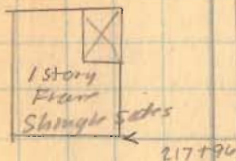

Glady's Armstrong

No Fence

217+91

R.M. Painter

217+91



217+50

~~Guy Armstrong~~  
~~217+44~~

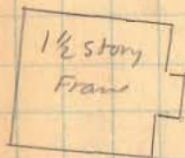

216+50

(No Fence)  
216+41



216+09

1790

INDEXED ON MAP



Road 142

Mr. Gilbert.



220+28.

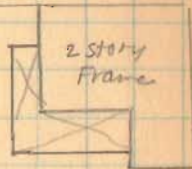

Aik. Williams

220+22

Van der



219+20



219+30

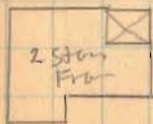

218+0

J. Ahorn

1798

INDEXED ON MAP

Road 142

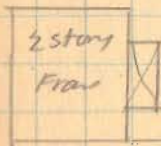
Dean St  
Apparnt @ 222+49

221+74

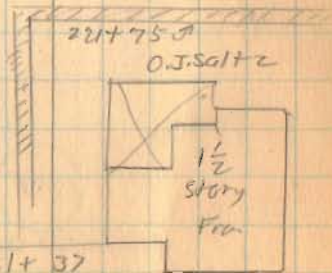
Highland St  
Apparnt @ 221+92

221+75

221+37

1790

INDEXED ON MAP



Road 142

length

Foot Miles

Total	20280	4.4091
in Corp. W. Mansfield	2974	.5603
County	20306	3.8458
"		3.85

1790

INDEXED ON MAP

center st



Apparatus at light  
202+80  
& Fire Cistern Cover

Road 142  
Main St