

Bellefontaine City Farm.

Ridgeway, Ohio.

Jan. 1917.

⊙ = Cast Iron Marker, 2" x 24"
Dimensions on plat in Chains.

Logan Co.
Plat Cab A
Slide 153

⊙ - Cast Iron Marker, 2" x 24"

Hardin

County

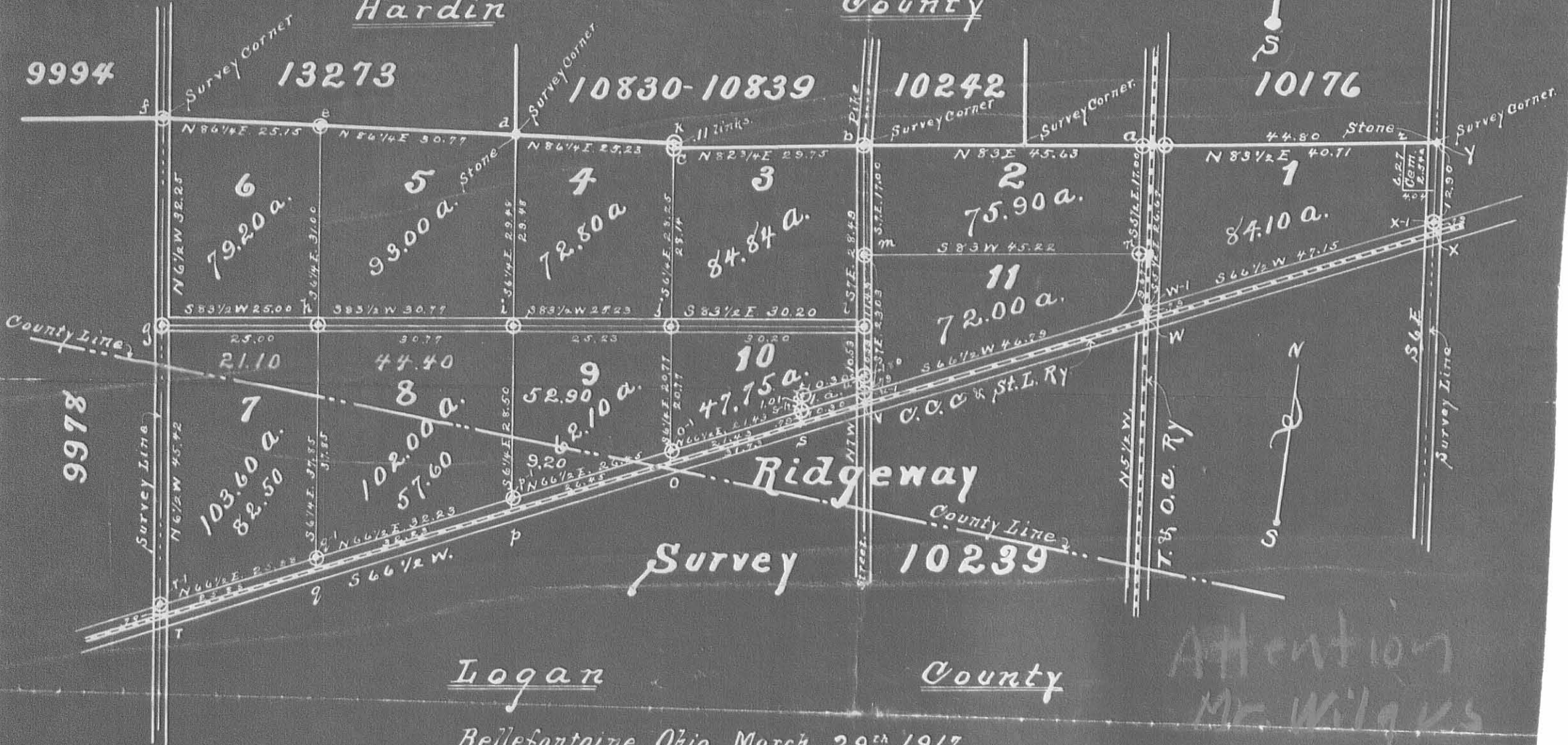

Logan

County

Bellefontaine, Ohio, March 29th 1917.

I hereby certify that the above plat correctly shows the City Farm of the City of Bellefontaine, Ohio, in Survey 10239, Hardin & Logan counties, as surveyed and subdivided in Jan. 1917.

Chas. A. Inskeep, Director of Public Service.

Note. The above dimensions of tracts are shown in Chains.

Recorded Book "B", Vol. 2, page 45, new number, Logan Co. Records.

" Plat Book "B", page 282 Hardin "

City Engineer's
Record.
Book 191
Pages 95 & 115

City
Record



9978

1918

Attention
Mr. Wilgus

REC'D 6-5-95 SMLY OK ✓

LESLIE H. GEESLIN

REGISTERED SURVEYOR 5248

P. O. BOX 274

RUSHSVLVANIA, OHIO 43347

TELEPHONE: (513) 468-2793

RADCLIFFE SURVEY

May 16, 1995

The following described real estate situated in the State of Ohio, County of Logan, Township of Bokescreek being part of Virginia Military Survey 10239 and more particularly described as follows:

Beginning at a cap and nail set in the centerline of Township Road 115 and the west line of Virginia Military Survey 10239 that is N. 5° 30' 00" W. 2797.7 feet from a monument box found at the intersection of the centerlines of said T. R. 115 and County Highway 40.

Thence with the centerline of said T. R. 115 N. 5° 30' 00" W. 315.77 feet to a cap and nail set.

Thence N. 84° 30' 00" E. 369.55 feet to a 5/8 inch iron bar set, passing a 5/8 inch iron bar set at 20.00 feet.

Thence S. 5° 30' 00" E. 289.51 feet to a 5/8 inch iron bar set.

Thence S. 80° 26' 09" W. 370.48 feet to the place of beginning.

Containing 2.568 acres more or less of which 0.145 acre is in the right of way of Township Road 155.

The above described 2.568 acre tract being part of W. E. SoLT Farms, Inc.'s 103.6 acre tract as described in O. R. vol. 83 Page 155.

Bearings are based on an assumed bearing (N. 5° 30' 00" W.) for the centerline of Township Road 115 in this field survey by Leslie H. Geeslin, Reg. Surveyor 5248 on May 16, 1995.



Leslie H. Geeslin

BO A:\02\RADCLIFF.SAM

INDEXED ON MAP
1818 2D

REC'D 6-5-95 SVM OR ✓

W. E. SOLT FARMS, INC.
103.6 AC.
O.R. VOL. 83 PAGE 155

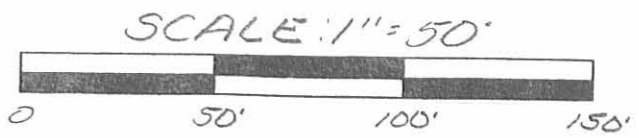

- LEGEND:
- = MONUMENT BOX FOUND
 - △ = CAP AND NAIL SET
 - = 9/8 INCH IRON BAR SET

SURVEY OF A 2.568 ACRE TRACT IN VIRGINIA MILITARY SURVEY 10239, BOKESCREEK TOWNSHIP, LOGAN COUNTY, OHIO FOR CHERYL RADCLIFF ON MAY 16, 1995



Leslie H. Geeslin
LESLIE H. GEESLIN
RUSHSVLVANIA, OH
(513) 468-2792

INDEXED ON MAP
1818 28

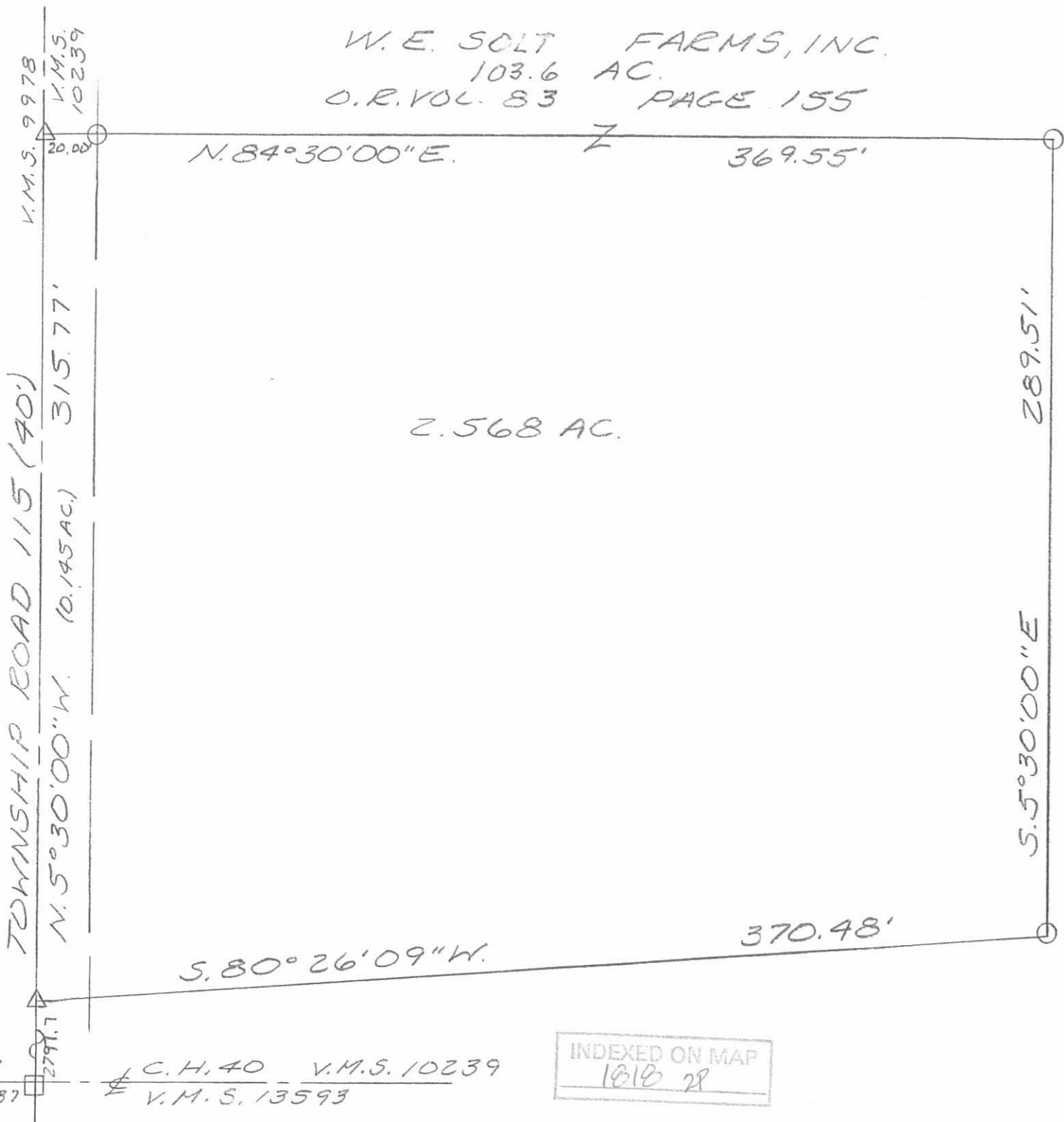

V.M.S. 9978
V.M.S. 10239
V.M.S. 10239
V.M.S. 13593
C.H. 40
JLG