

McNamee Survey Bokescreek Township March 1961 5.00 Acres

The following described land in Bokescreek Township, Logan County, Ohio and being in V.M.S. 6154

Beginning at a nail in the center of County Road Number 142 also known as the West Mansfield Extention Pike. and being station 32 plus 44.35 as shown in Logan County Engineer's Book 497 Page 62 of said Road survey. Also being the N.W. corner of Lewis Tamplin's 60.10 acre tract.

Thence with the center of said Road Number 142 N. 12 - 08 E. 295.00 to a nail. The last described line passing mid way between two concrete right of way posts at 55.65 feet.

Thence S. 77 - 12 E. 738.50 feet to an iron. The last described line passing an iron at the east side of the highway at 30.00 feet.

Thence S. 12 - 08 W. 295.00 feet to an iron in the north line of Lewis Tamplin's 60.10 acre tract.

Thence with the north line of said Tamplin's 60.10 acre tract N. 77 - 12 W. 738.50 feet to the place of beginning.

The above described tract containing 5.00 Acres, and is out of the S.W. corner of the present 49.25 acres in the name of Charles McNamee et ux.

cc  
Logan County Engineer.

2779 ID

INDEXED ON MAP

on Plat Book

DONALD HARSHFIELD SURVEY

April 1976

The following described tract of land is situated in the State of Ohio, County of Logan, Township of Bokescreek, V.M.S. No. 6154, being a part of Donald H. and Judy K. Harshfield's 49.25 acre tract described in Logan County Recorder's Deed Record volume 286, page 821, said tract being more particularly described as follows:

Commencing at a one inch square iron bar on the centerline of C.R. No. 142, being the southwest corner of the Hathaway Cemetery, as referenced in Logan County Engineer's survey field book 702, page 70; thence following the centerline of said road S 12°08'00" W, 422.30 feet to a R.R. spike being the PLACE OF BEGINNING,

thence continuing along the centerline of C.R. No. 142, S 12°08'00" W, 305.58 feet to a R.R. spike at the northwest corner of Lewis W. Tamplin's 60.10 acre tract,

thence following the north line of Tamplin's 60.10 acre tract, S 77°07'30" E, 306.00 feet, passing thru an iron pin at 30.00 feet on the easterly right-of-way line of said road, to an iron pin,

thence N 12°08'00" E, 305.58 feet to an iron pin,

thence N 77°07'30" W, 306.00 feet, passing thru an iron pin on the easterly right-of-way line of said road at 276.00 feet, to the PLACE OF BEGINNING.

The above described tract of land contains 2.15 acre of which 0.21 acre is dedicated for highway purposes.

The above description is the result of a survey completed in April of 1976 by Paul R. Clapsaddle, P.E. # 38491 and R.S. # 6140.

ATTEST:

Paul R. Clapsaddle P.E. #38491, R.S. #6140

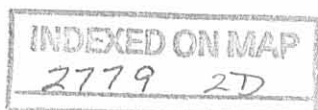

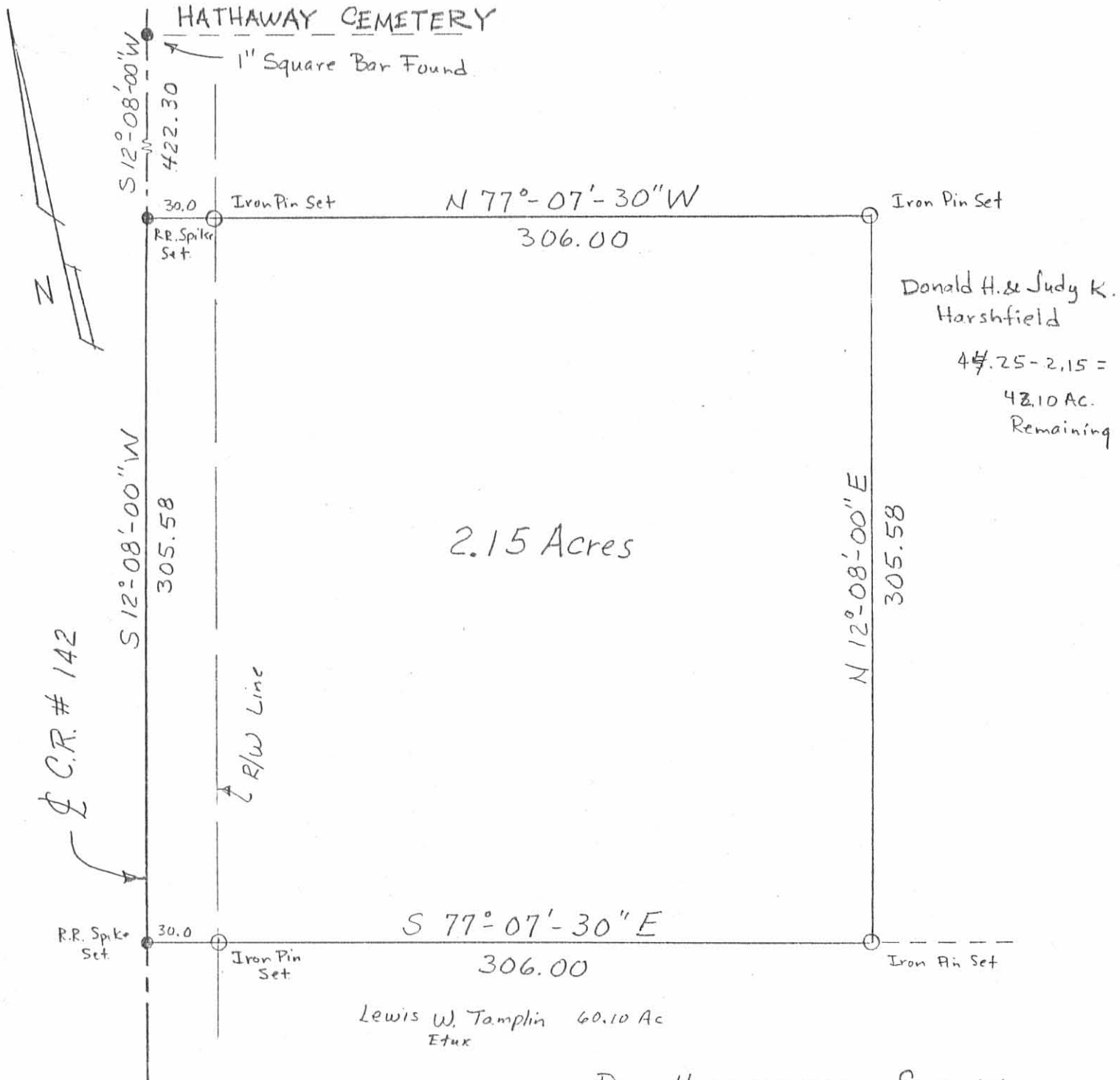

Scale: 1" = 60'  
 Date: 4/9/76  
 Drawing No. 75-00510  
 By: P.R. Clapsaddle, P.E., R.S.

*Paul R. Clapsaddle*  
 P.E. # 38491  
 P.S. # 6140

**DON HARSHFIELD SURVEY**

State of Ohio  
 County of Logan  
 Township of Bokescreek  
 V.M.S. No. 6154  
 Ref. F.B. 497, Pg. 61 & 62

INDEXED ON MAP  
 2779 2P