

FB 701

C.H. 119 SURVEY
BOKESCREEK TWP.

STA 16+94.7 STONE ANGLE 88°-20' LEFT

STA 15+89.1 IRON ANGLE 87°-49' RIGHT

STA 10+00 R.R. SPIKE SET & No ANGLE

STA 8+05.4 FENCE LEFT (APPARENTLY PARALLEL 292)

STA 5+00 R.R. SPIKE SET & No ANGLE

STA 0+00 E S.R. 292 C & C.H. 119

D. G. Ibert
D. Lewis
D. Smith

Sept. 2, 1958

69

HARLEY McGINNIS

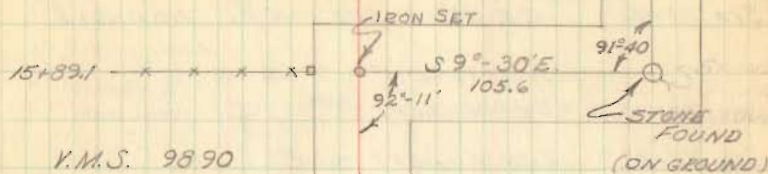

V.M.S. 9890

MEREDITH
A. GUIDER

N 83° E

BERDINA COX

R.R. SPIKE SET
STA. 10+00



R.R. SPIKE SET STA. 5+00

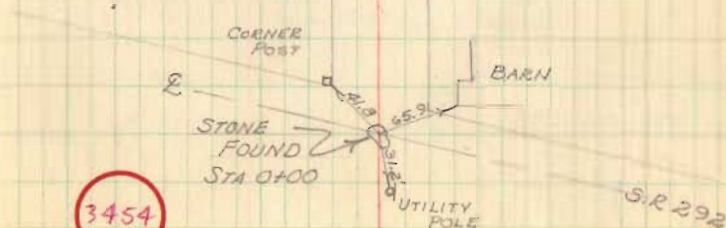

3454

INDEXED ON MAP

FB 701

STA 35+00 R.R. SPIKE SET ON \mathcal{L} NO ANGLE

STA 33+10.0 FENCE LEFT

STA 32+33.7 FENCE LEFT - \mathcal{R}

STA. 26+16.3 STONE FOUND - 12" deep, glazed brick
FENCE LEFT - \mathcal{R}

STA. 21+13.8 FENCE LEFT

STA. 18+22.9 FENCE LEFT

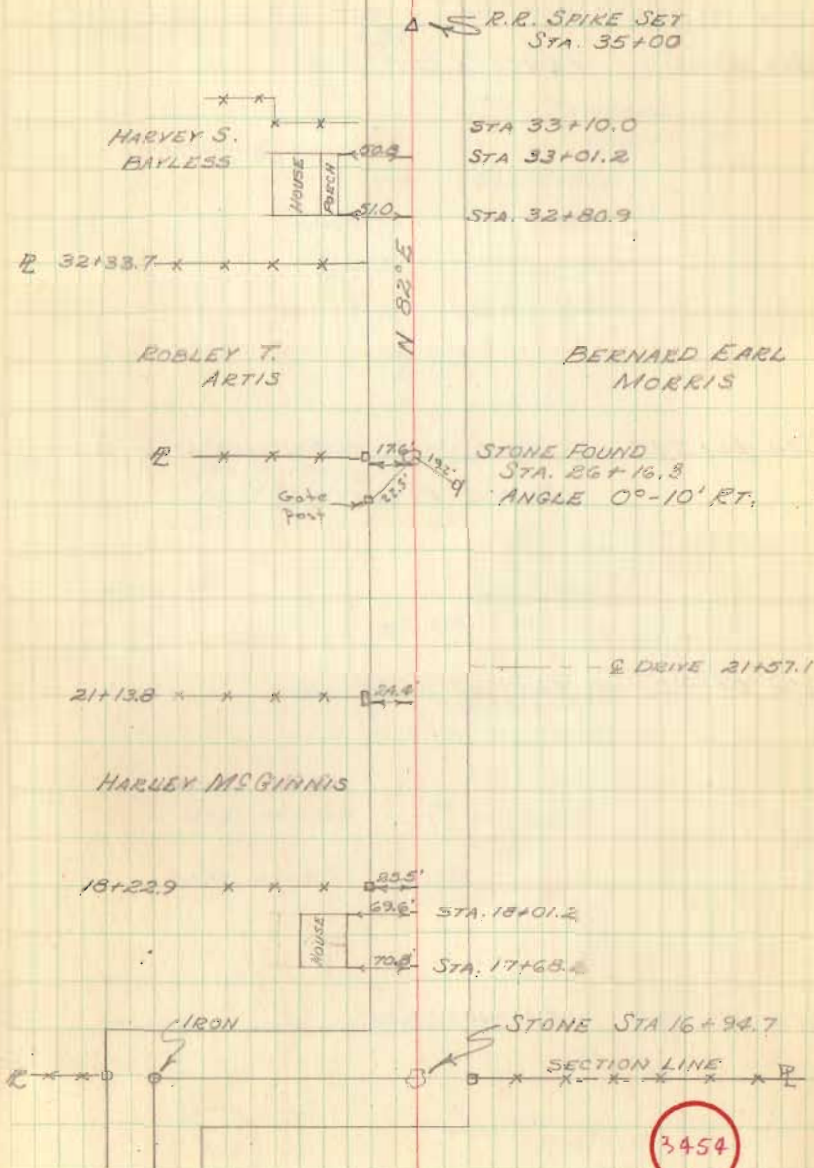

FB 701

C. H. No. 119

STA 50+00 R.R. SPIKE SET ON R NO ANGLE

STA 49+61.1 FENCE LEFT - R

STA 46+54.0 STONE - NO ANGLE 3" deep, placed brick
FENCE RIGHT - R

STA 44+47.0 TO 44+60.7 BRIDGE

STA 38+83.9 FENCE LEFT

D. Gilbert

D. Tevis

D. Smith

Sept. 3, 1958

Rain & Cool 71

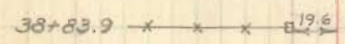
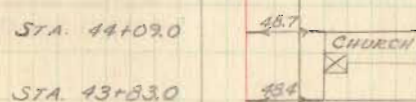
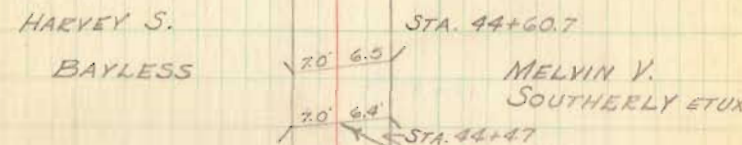
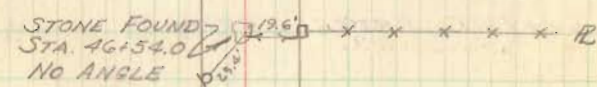
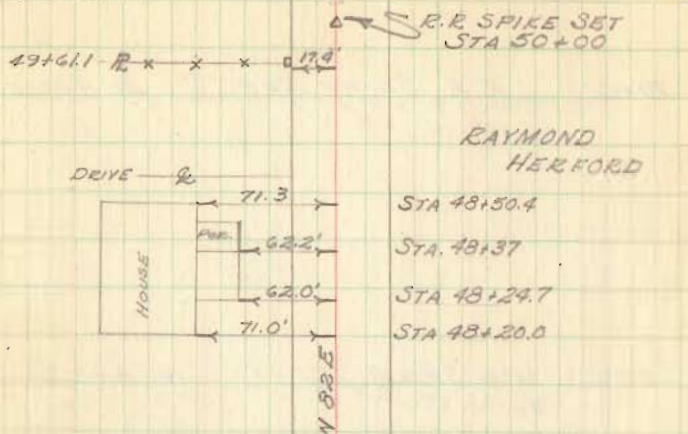

3454

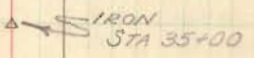

INDEXED ON MAP

FB 701

L. H. No. 119

STA. 70+00 R.R. SPIKE SET \angle NO ANGLE

STA 65+00 R.R. SPIKE SET \angle NO ANGLE

STA 62+72.7 FENCE LEFT - R

STA. 57+19.2 STONE ANGLE $0^{\circ}05'$ RT.
FENCE RIGHT - R

STA. 51+05.8 FENCE LEFT - R

72

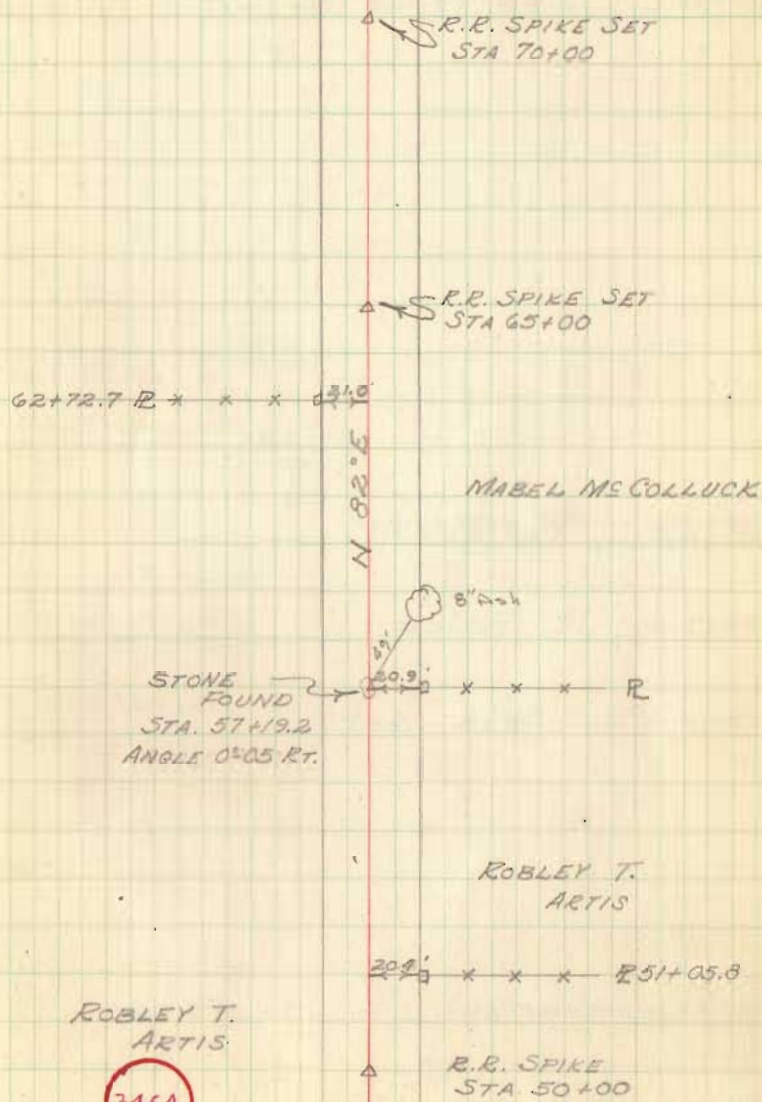

INDEXED ON MAP

C. H. No. 119

83+51.2 Iron Found @ C. H. # 120

77+36.3 R Fence

75+25.4 R Fence

75+00 R.R. spk. set

70+49.6 Apparent R No Fence

70+00 R.R. spk. set

C. H. # 120

Iron Found

