

C.H. No. 120

FB 701

33+38.15 IRON & C.H. #119 Lt.  $0^{\circ}-08'-20''$  Rt.

17+13.5 R Fence Rt.

16+47.2 Stone Angle  $0^{\circ}-02'-40''$  Rt.

R Fence Lt.

9+77 36" Oak Tree 15' Rt. E.

0+00 2" Iron Pipe Found

D. Tevis  
J. Cira  
D. Liggitt  
H. Notestine

Aug 14, 1961  
sunny & hot

BENSON CULP

C.H. # 119

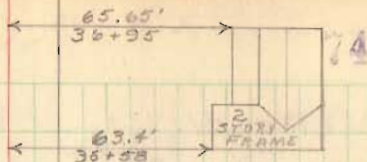

B.C. CLARK

R Sta. 34+33

Iron Found  
Sta. 33+38.15  
ANGLE  $0^{\circ}-08'-20''$  Rt.

BERNARD BATES

R Sta. 17+13.5

J.E. Culp  
R Sta. 16+47.2

BERNARD BATES

Stone Found  
Sta. 16+47.2  
ANGLE  $0^{\circ}-02'-40''$  Rt.

J.E. Culp

3455

INDEXED ON MAP

C.H. # 26

2" Pipe Found  
Sta. 0+00

C.H. No. 120

FB 701

81+56.0 to 81+93.1

80+06 Yard Fence 129' Rt. &

78+69 Yard Fence 23.5' Rt. &

69+96.6 to 70.16.7 Beam Bridge

67+92.1 IRON & C.H. 20 ANGLE 0°-05' Lt.

64+92 Fence Rt.

59+26 48" Stump 4' Lt. &

59+22 R Fence Lt.

57+36 Yard Fence Lt.

42+02 R Fence Lt.

81+93.1

Aug. 24, 1961  
cloudy & cool

75

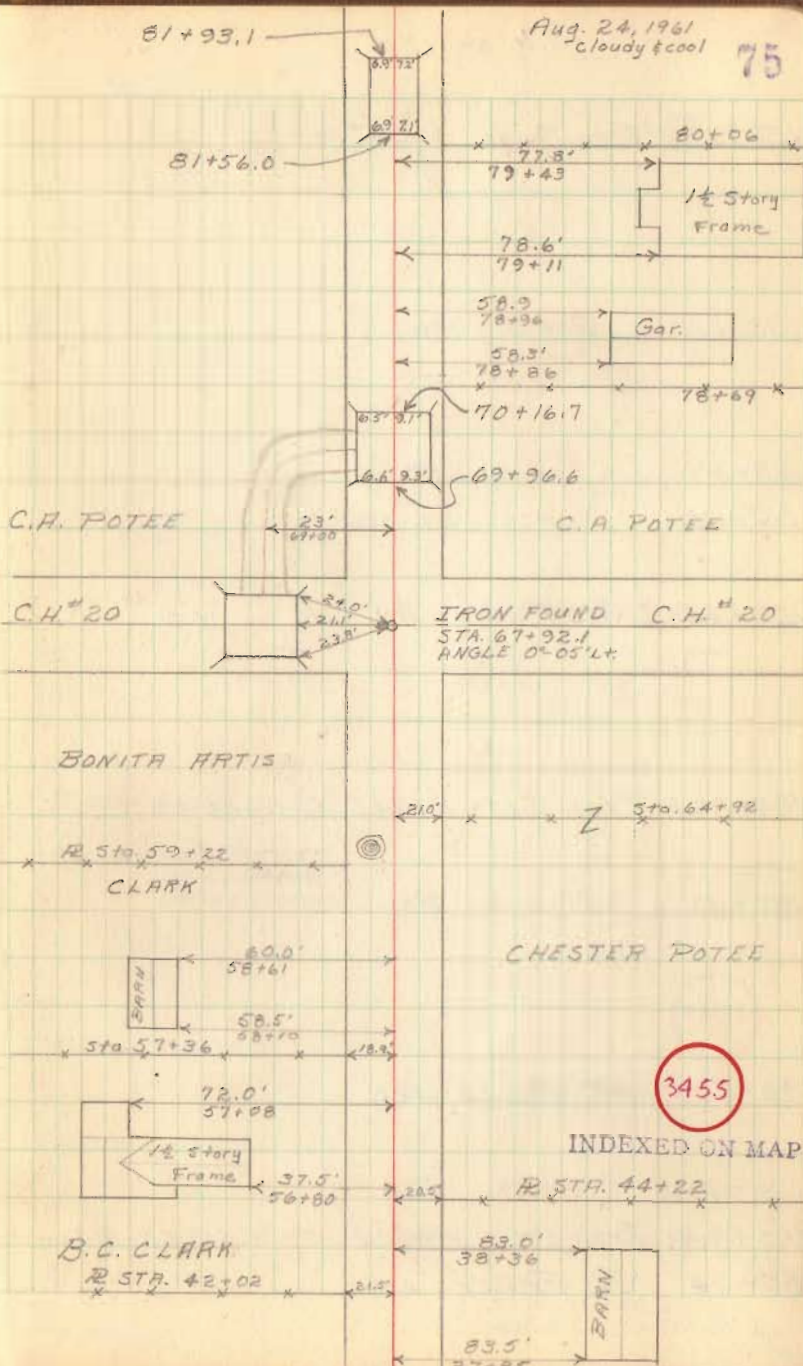

FB 701

C.H. No. 120

133+19.0 Iron Found & C.H. # 48

130+00 Fence Rt.

118+44 Fence Rt.

117+16 Fence Lt.

109+66 R Fence Rt.

104+86.4 Iron Set - ANGLE 0°-10'-20" Lt.  
R Fence Lt.

101+45 Fence Rt.

96+53 R Fence Rt.

86+49.4 Iron set - ANGLE 0°-10'-40" Lt. - R Fence Rt.

85+74 R Fence Lt.

76

C.H. # 48

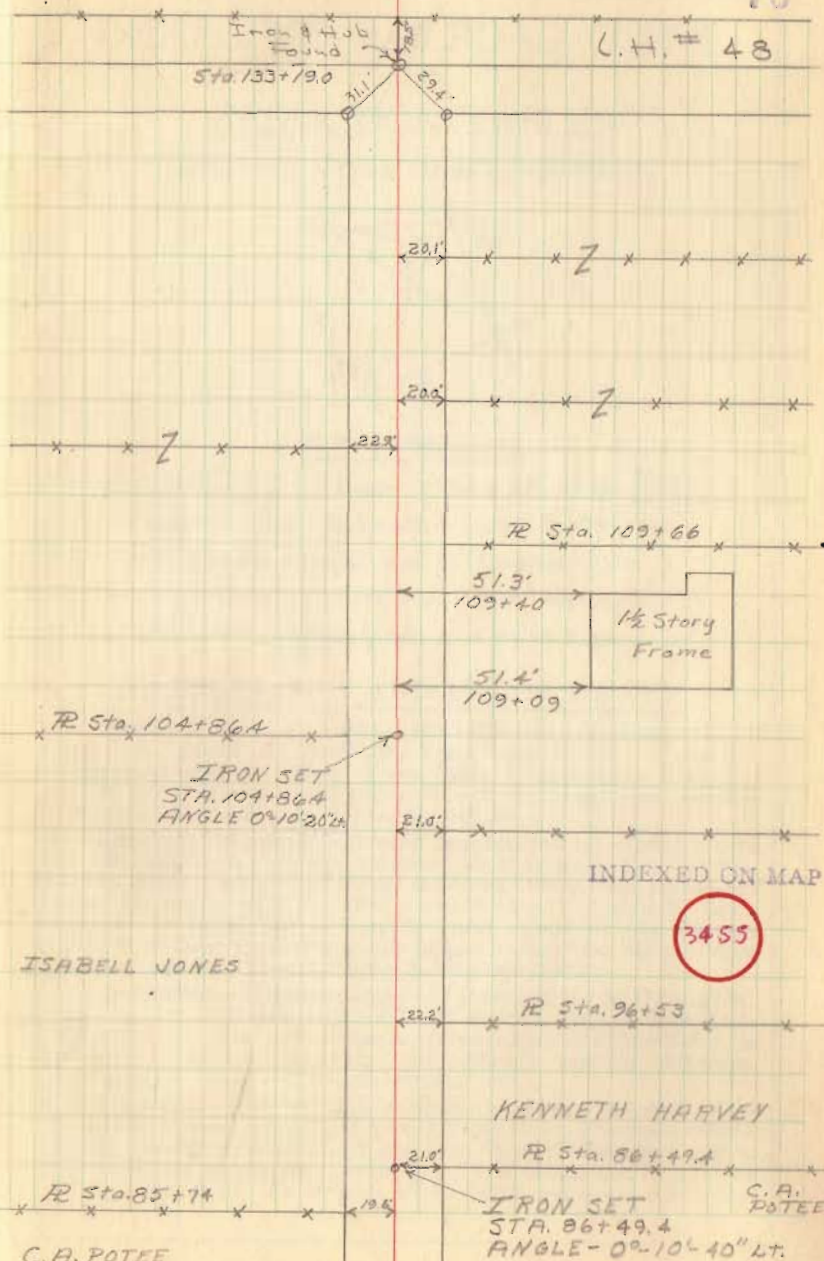

C.A. POTEE

C.A. POTEE