

WELTY SURVEY

April 17, 1969

The following described real estate, situated in Virginia Military Survey 6154, Bokescreek Township, Logan County, Ohio and more particularly described as follows:

Commencing at a point in the centerline of County Road 142, said point being the northeasterly corner of Grace B. Welty's 91.61 acre tract; thence with said centerline and said Welty's easterly line S. 12°08' W. 412 feet to an iron bar, said iron bar being the beginning point for this description; thence with said centerline and said Welty's easterly line S. 12°08' W. 125.0 feet to an iron bar, said iron bar being Station 33+13.0 as shown in Logan County Engineer's Field Book 497, Page 62; thence N. 77°52' W. 190.0 feet to an iron Bar, passing an iron bar at 30.0 feet; thence N. 12°08' E. 125.0 feet to an iron bar; thence S. 77°52' E. 190.0 feet to the place of beginning, passing an iron bar at 160.0 feet.

Containing 0.55 acres, more or less.

INDEXED ON MAP

ID
4496

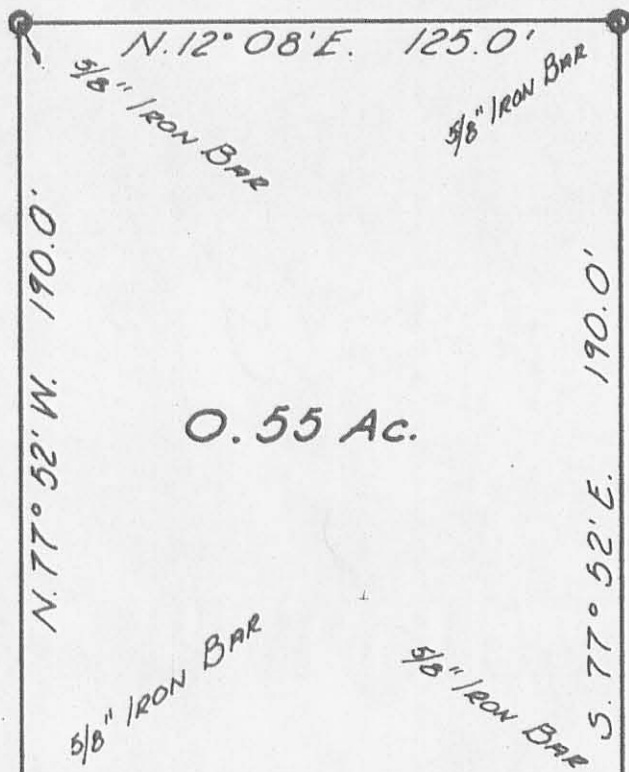

O. 55 Ac.

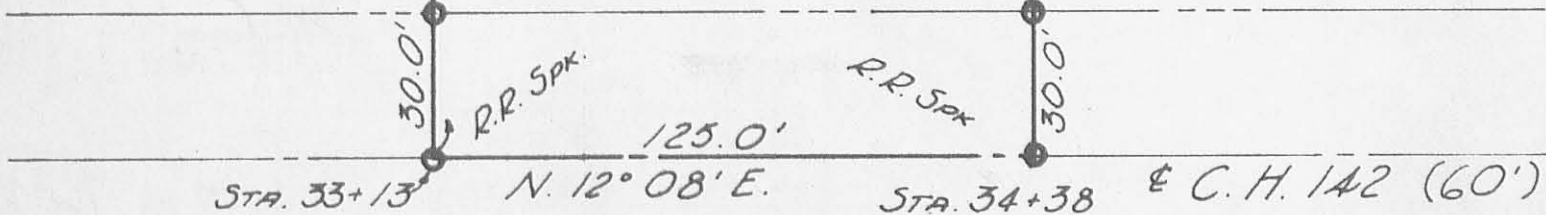

Scale 1" = 40'

WELTY SURVEY
 APRIL 17, 1969
 V.M.S. 6154
 BOKESCREEK TOWNSHIP
 LOGAN COUNTY, OHIO



17
 4496

LESLIE H. GEESLIN
 REG. SURVEYOR 5248