

R

WELTY SURVEY

February 14, 1970

The following described real estate situated in Virginia Military Survey 514, Bokescreek Township, Logan County, Ohio and more particularly described as follows:

Commencing at the northeast corner of Grace B. Welty's 91.05 acre tract in the centerline of County Road 142, said corner being station 38+50 as shown on page 42 of the Logan County Engineer's Field Book 497; thence with said centerline S. 12°08' W. 985.0 feet to the beginning point for this description, passing iron bars at 412.0 feet and 537.0 feet; thence N. 77°52' W. 271.0 feet to an iron bar; passing an iron bar at 30.0 feet; thence S. 10°08' W. 152.9 feet to an iron bar; thence S. 11°22' E. 276.8 feet to a point in the centerline of County Road 142, passing a concrete right-of-way monument at 246.6 feet; thence with said centerline N. 12°08' E. 121.58 feet to the place of beginning.

Containing 0.86 acres more or less.

INDEXED ON MAP

4635 ID

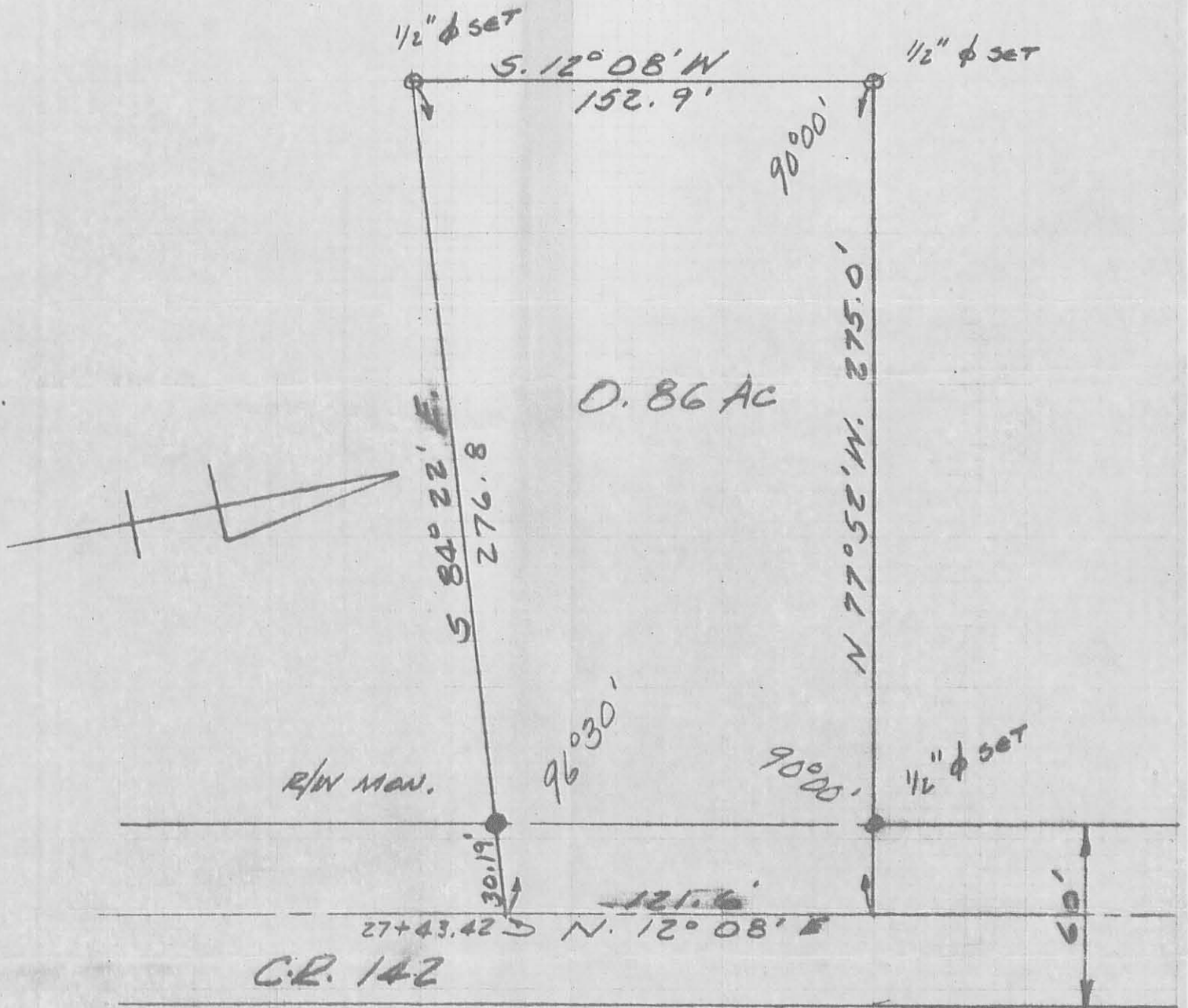

SCALE 1" = 50'

WELTY SURVEY  
 FEBRUARY 14, 1970  
 V.M.S. 6154  
 BOKESCREEK TOWNSHIP  
 LOGAN COUNTY, OHIO



IP  
 LESLIE H. GEESLIN  
 REG. SURVEYOR 5248

INDEXED ON MAP  
 4635 IP