

PRATT SURVEY

The following tract of land is situated in the State of Ohio, County of Logan, Township of Bokescreek, V.M.S. No. 13068, and being part of the 50.0 acre tract described in Logan County Deed Record Volume 216, Page 222, and is more particularly described as follows:

Commencing at an iron pin in the south line of V.M.S. No. 13068, said iron pin on the centerline of S.R. No. 47 and being the southwest corner of George A. York's 5.00 acre tract, thence along the centerline of S.R. No. 47 and along the south line of V.M.S. No. 13068, S 89° -08' W, 422.45 feet to a R.R. spike being the PLACE of BEGINNING,

thence N 0° -52' W, 334.68 feet to an iron pin passing over an iron pin at 40.00 feet marking the north right-of-way of S.R. No. 47,

thence S 89° -08' W, 260.31 feet to an iron pin,

thence S 0° -52' E, 334.68 feet to a R.R. spike in the centerline of S.R. No. 47 passing over an iron pin at 294.68 feet marking the north right-of-way of S.R. No. 47,

thence continuing along the centerline of S.R. No. 47, N 89° -08' E 260.31 feet to the PLACE of BEGINNING.

The above described tract of land contains 2.00 acres of which 0.24 acre is dedicated to the public for highway purposes.

The above description is a result of a survey by Paul R. Clapsaddle, Surveyor In Training No. 1127. Said survey completed May 23, 1972.

ATTEST:

Daniel E. Gilbert, P.S.
Daniel E. Gilbert, Reg. Surveyor No. 5402

INDEXED ON MAP

4996 1D

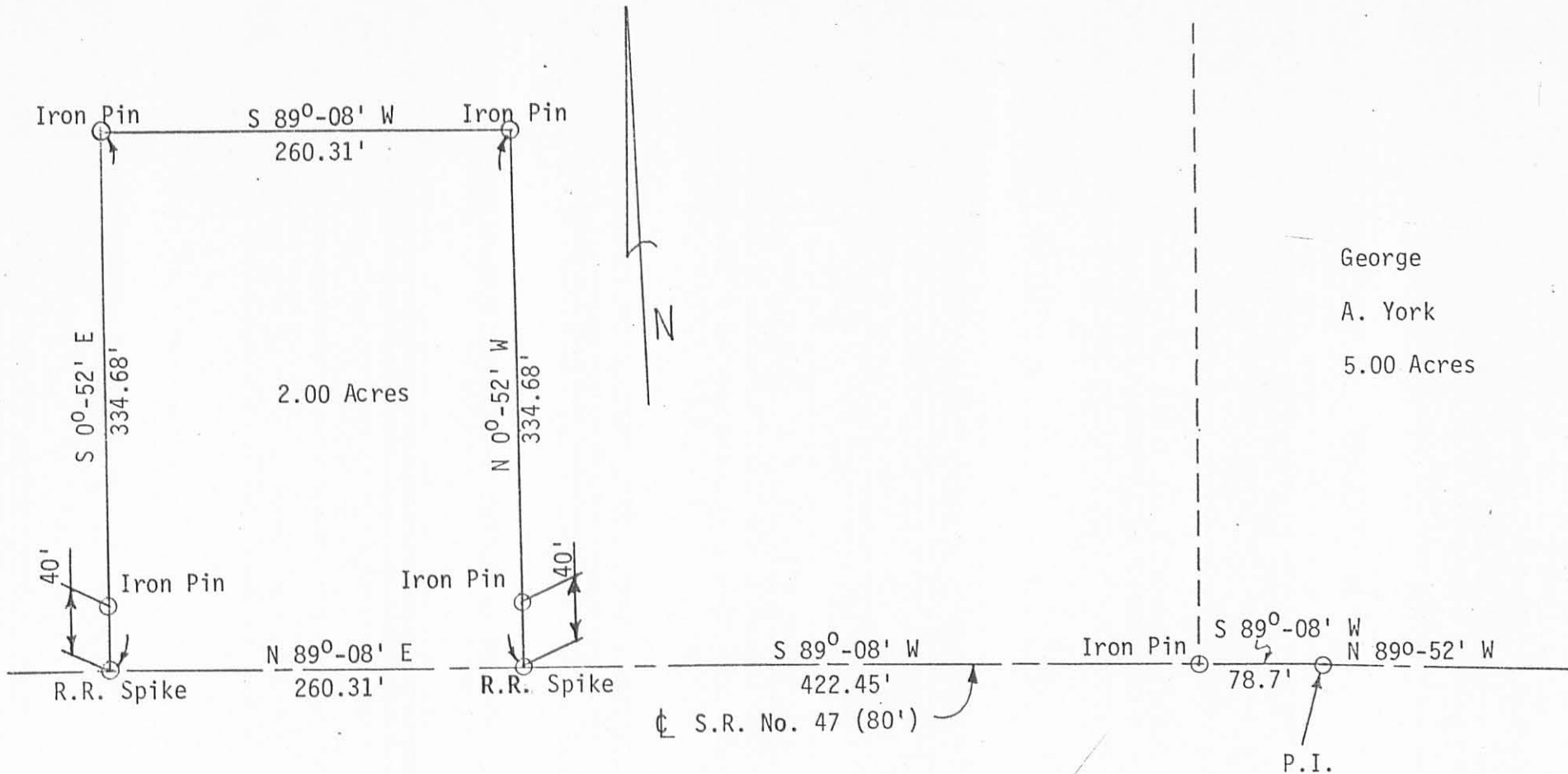

Scale: 1" = 100'

Dwn. By: Paul R. Clapsaddle

Date: May 24, 1972

Drawing No. 72-00010

Mrs. Burton Pratt Survey

State of Ohio

County of Logan, Twp. of Bokescreek

V.M.S. No. 13068

ATTEST:

Daniel E. Gilbert, P.S.
Daniel E. Gilbert, Reg. Surveyor No. 5402

INDEXED ON MAP
4996 1P