

Being a survey of a part of Virginia Military Survey Nos. 13593 and 14530, Bokescreek Township, Logan County, Ohio.

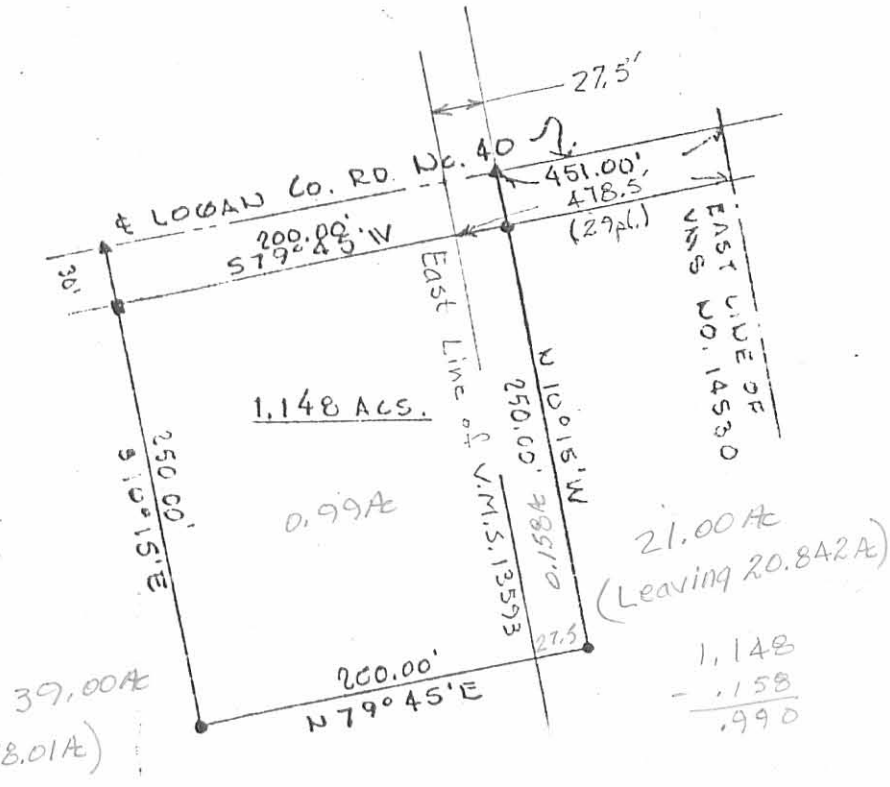

Scale: 1" = 100'

- Iron pins
- ▲ Flashers

DESCRIPTION

Being a part of Virginia Military Survey Nos. 13593 and 14530, Bokescreek Township, Logan County, Ohio and described as follows:

Beginning at a flasher in the centerline of Logan County Road No. 40 a distance of four hundred fifty one feet (451.00') S 79°45'W from the intersection of the said centerline with the east line of said V.M.S. 14530; thence continuing S 79°45'W along the said centerline a distance of two hundred feet (200.00') to a flasher; thence S 10°15'E a distance of two hundred fifty feet (250.00') to an iron pin; thence N 79°45'E a distance of two hundred feet (200.00') to an iron pin; thence N 10°15'W a distance of two hundred fifty feet (250.00') to the place of beginning containing in all one and one hundred forty eight thousandths (1.148 acs.) of land but subject to all legal highways.

3.8.01A (V.M.S. 13593) Par 05-026-00-00-024

0.99A (V.M.S. 13593) Par 05-026-00-00-025

0.158A (V.M.S. 14530) Par 05-026-00-00-025.001

20.842A (V.M.S. 14530) Par 05-026-00-00-026

5545 1P

INDEXED ON MAP

*Clay Flinn*

Clay Flinn, Registered Surveyor # 5042

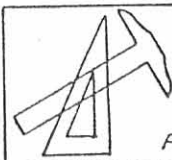

**Clay Flinn & Assoc.**  
ENGINEERING & SURVEYING  
P.O. BOX 323 KENTON, O. 4332  
PHONE 673-2222 AREA 419

PROFESSIONAL ENGINEER #29284  
REGISTERED SURVEYOR #5042



Don Young

Ridgeway, Ohio

DATE	DRAWN BY	JOB NO.
4-1-75	9 C.F.	51275