

# LOCATION & R/W PLAN

## INDEX OF PARCELS

PAR. NO.	OWNER	AREA ACRES	EXISTING STRUCTURES	SHEET No.'S	REMARKS	RECORDING DATA VOL. PG. DATE
1	WILLIAM L. SMITH, ET AL	0.07		1		252 445-47 8-1-58
2	HARRY VAN CLEVE, ET AL	2.63		1		252 454-59 8-1-58
2X1	" " " "	0.07		1		
2X2	" " " "	0.09		1		
3	HATTIE C. ELLIOTT	0.49		2		252 417-19 8-1-58
4	MORETA BELL DIXON	0.52		2		252 430-34 8-1-58
4X	" " " "	0.20		2		
5	NOVABELL SHORT	0.54		2		252 420-24 8-1-58
5X	" " " "	0.50		2		
6	EDWARD E. PATTERSON, ET AL	0.38		3		252 448-53 8-1-58
6X1	" " " "	0.35		3		
6X2	" " " "	0.35		3		
7	ROSA FORD	0.06		3		252 414-16 8-1-58
8	RALPH ROESCH	0.21		3		253 94-96 8-15-58
8X1	" " " "	0.03		3		5(Band) 193-4 8-15-58
8X2	" " " "	0.10		3		
9	MININIE M. WILLIAMS	0.11		3		252 425-29 8-1-58
9X	" " " "	0.18		3		

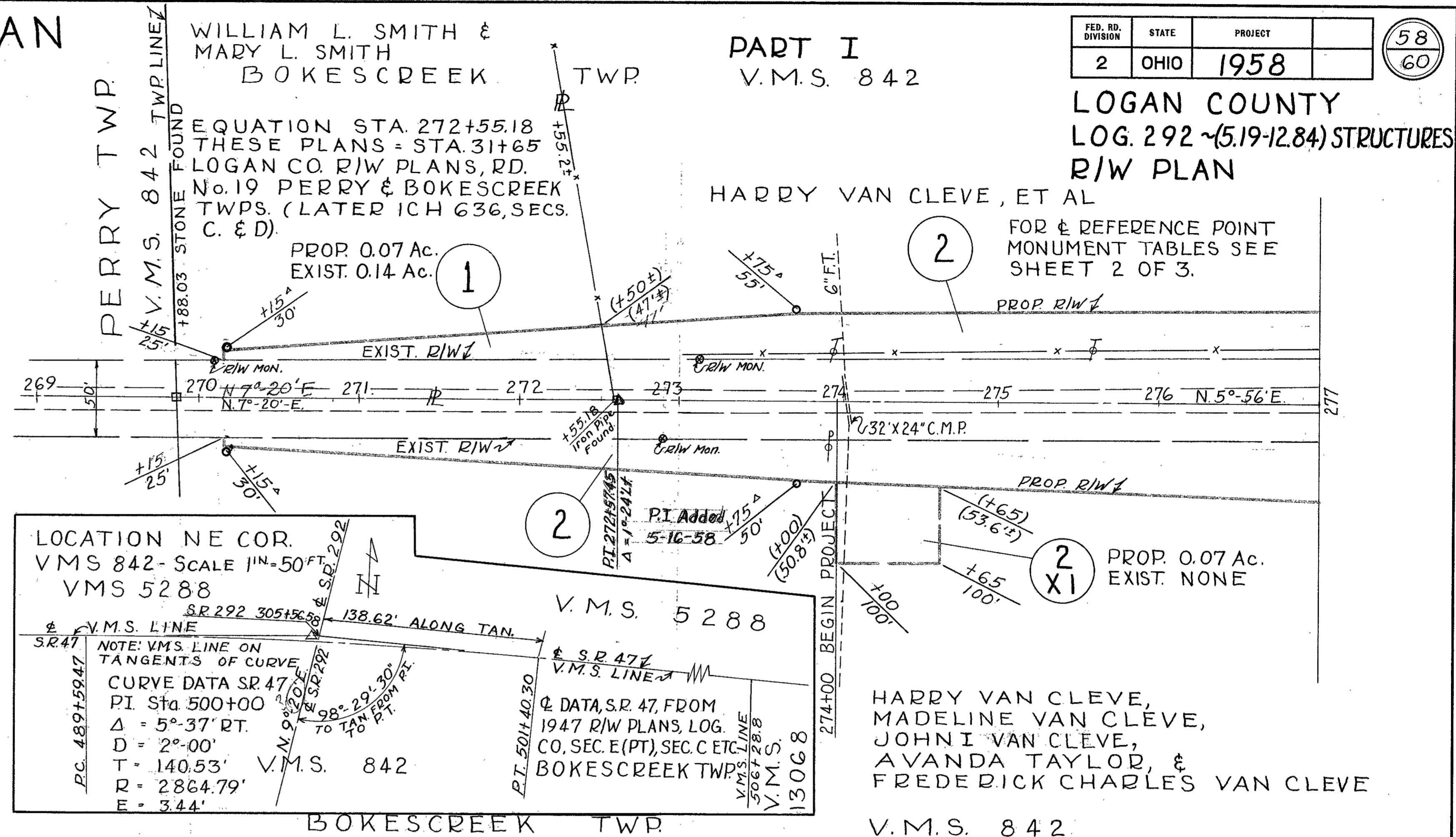

PART I  
BOKESCREEK TWP V.M.S. 842

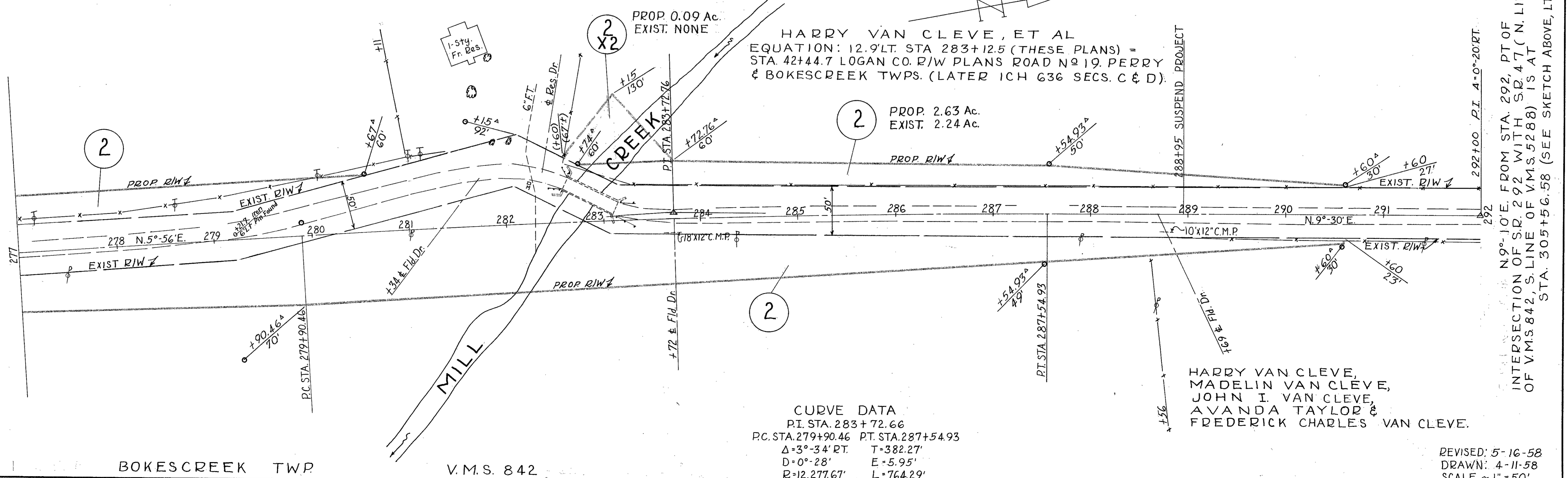

PART II

BOKESCREEK TWP

V.M.S. 5288

LOCATION & R/W PLAN

BOKESCREEK TWP V.M.S. 9890  
 MORETA BELL DIXON, MARRIED  
 FORMERLY MORETA BELL

FED. RD. DIVISION	STATE	PROJECT	
2	OHIO	1958	

59  
60

LOGAN COUNTY  
 LOG. 292 ~ (5.19-12.84) STRUCTURES  
 R/W PLAN

HATTIE C. ELLIOTT  
 EQUATION: STA. 376+97.1, THESE PLANS = STA.  
 136+26.7 LOGAN CO. R/W PLANS, RD. NO. 19  
 PERRY & BOKESCREEK TWPS. (LATER ICH  
 C36 SECS. C & D.)

SHEET  
 375  
 BEGIN

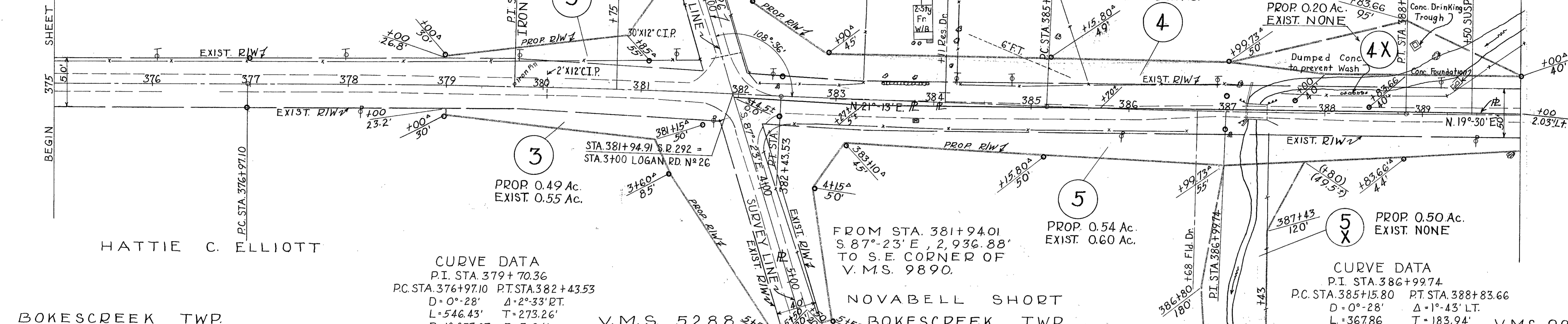

HATTIE C. ELLIOTT

BOKESCREEK TWP

CURVE DATA  
 P.I. STA. 379+70.36  
 PC. STA. 376+97.10 P.T. STA. 382+43.53  
 D=0°-28' Δ=2°-33' RT.  
 L=546.43' T=273.26'  
 R=12,277.67' E=3.04'

V.M.S. 5288

NOVABELL SHORT  
 BOKESCREEK TWP

CURVE DATA  
 P.I. STA. 386+99.74  
 PC. STA. 385+15.80 P.T. STA. 388+83.66  
 D=0°-28' Δ=1°-43' LT.  
 L=367.86' T=183.94'  
 R=12,277.67' E=1.38'

V.M.S. 9890

BOKESCREEK TWP  
 MORETA BELL DIXON, MARRIED  
 FORMERLY MORETA BELL

V.M.S. 9890

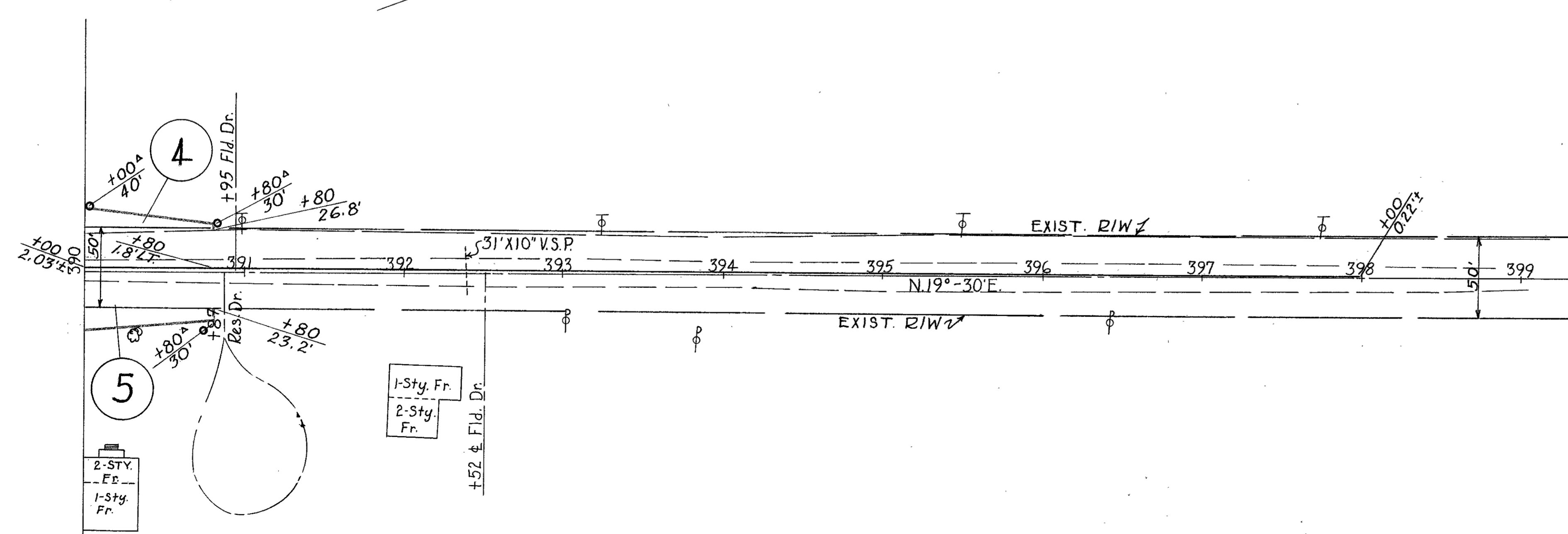

NOVABELL SHORT

BOKESCREEK TWP

V.M.S. 9890

REFERENCE POINT MONUMENTS TO BE SET AFTER CONSTRUCTION					
STATION	DISTANCE FROM &		STATION	DISTANCE FROM &	
	LT.	RT.		LT.	RT.
PART I			PT. 388+83.66	40	44
270+15	30	30	390+80	30	30
273+75	55	50	PART III		
PC. 279+90.46	14	70	465+30	40	30
MP. 283+72.60	SEE DETAIL A		467+50	40	55
PT. 287+54.93	50	49	470+05	30	30
290+60	30	30	PART IV		
PART II			677+00	30	30
PC. 376+97.10	25	25	682+35	30	30
379+00	30	30	CO. ROAD N° 26		
PT. 382+43.53	20	20	0+30	30	30
PC. 385+15.80	49	50	5+50	30	30
MP. 386+99.73	15	17	MON. SET 1958		

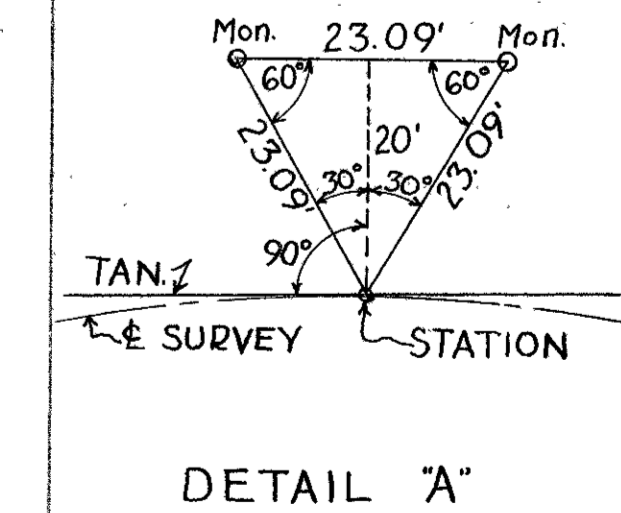

TYPICAL DETAIL FOR SETTING & LOCATION MONUMENTS

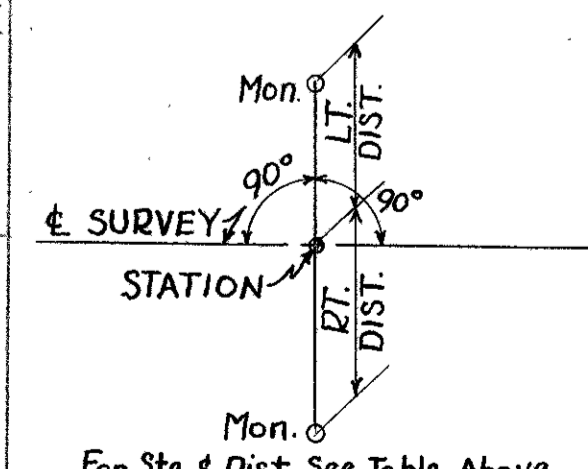

For Sta. & Dist. See Table Above

RECORDED DATE 5-6 1958  
 VOL. 1  
 PAGE 16-17-18

APPROVED *Joe M. Bowen*  
 DATE 26 May 1958  
 RIGHT-OF-WAY ENGINEER - DIV. N° 7  
 REGISTERED SURVEYOR N° 3128

REVISED DRAWN: 4-11-58  
 SCALE ~ 1" = 50'



# LOG-292-14.46

## PART OF V.M.S. 9913

### BOKES CREEK TOWNSHIP

### LOGAN COUNTY

THE PROPOSED RIGHT-OF-WAY SHALL BE REFERENCED FROM THE CENTERLINE OF RIGHT-OF-WAY.

ADJUSTABLE CENTERLINE MONUMENTS, REFERENCE MONUMENTS AND RIGHT-OF-WAY MONUMENTS ARE SHOWN ON STANDARD CONSTRUCTION DRAWING RM 1.1M (REV. 4-8-97) OF THE OHIO DEPARTMENT OF TRANSPORTATION. THE PLACING OF THE MONUMENTS SHALL BE UNDER THE DIRECTION OF A REGISTERED SURVEYOR AND ARE TO BE SET, AS SHOWN, BY THE HIGHWAY CONTRACTOR AT THE TIME OF CONSTRUCTION. ANY ALTERATIONS, WITH PRIOR APPROVAL OF THE OHIO DEPARTMENT OF TRANSPORTATION SHALL BE NOTED AND O.D.O.T. SHALL BE NOTIFIED OF THE NEW LOCATION.

NOTE: THE EXISTING R/W WIDTH OF THIS PORTION OF S.R. 292 IS BASED ON OHIO ROAD LAW FOR YEAR OF 1837 (SEE COUNTY COMMISSIONERS JOURNAL VOL. 5, PAGE 16)

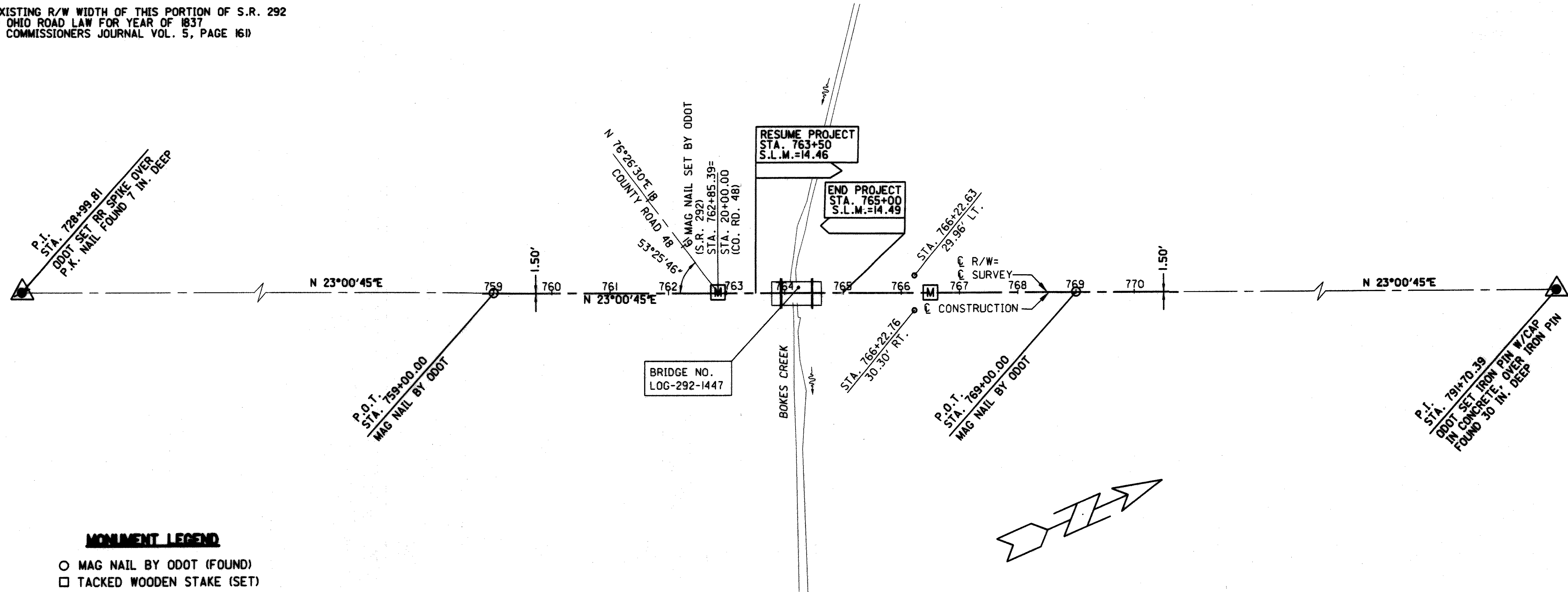

#### MONUMENT LEGEND

- MAG NAIL BY ODOT (FOUND)
- TACKED WOODEN STAKE (SET)
- RAILROAD SPIKE (SET)
- 3/4" X 30" IRON PIPE (SET) W/ALUM. CAP
- M PROPOSED MONUMENT BOX

#### MONUMENTS TO BE SET DURING CONSTRUCTION

STATION	ADJUSTABLE MONUMENT
☒ SURVEY STA. 762+85.39 =STA. 20+00 (CO. RD. 48)	I
☒ SURVEY STA. 766+50.00	I

#### BASIS OF BEARINGS

ALL BEARINGS SHOWN ARE FOR PROJECT USE ONLY. THE BEARING OF N 23°00'45"E FOR THE SUBJECT CENTERLINE IS TAKEN FROM G.P.S. OBSERVATIONS PROVIDED TO KOHLI & KALIHAR BY THE OHIO DEPARTMENT OF TRANSPORTATION SURVEY DEPARTMENT, DISTRICT 7, DATED 1999.

INDEXED ON MAP  
2774-2P-1

I HEREBY CERTIFY THAT THIS PLAT IS A TRUE DELINEATION OF SURVEYS MADE BY THE OHIO DEPARTMENT OF TRANSPORTATION IN 1999 AND BY KOHLI & KALIHAR ASSOCIATES, INC. IN 2000.

THE ESTABLISHMENT OF THE PROPERTY LINES AND EXISTING RIGHT-OF-WAY LINES SHOWN ON THIS PLAN AS OF THIS DATE WAS PERFORMED BY ME OR UNDER MY DIRECT SUPERVISION.

BY Michael S. Feltner  
SURVEYOR'S NAME

SURVEYOR NO. 6881 DATE April 24, 2001

RECEIVED \_\_\_\_\_, 200\_\_  
 RECORDED \_\_\_\_\_, 200\_\_  
 BOOK \_\_\_\_\_ PAGE \_\_\_\_\_  
 \_\_\_\_\_  
 COUNTY RECORDER

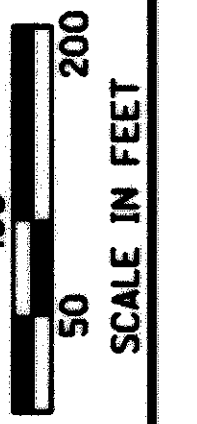
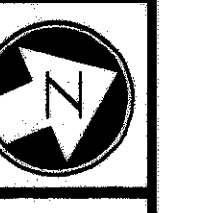
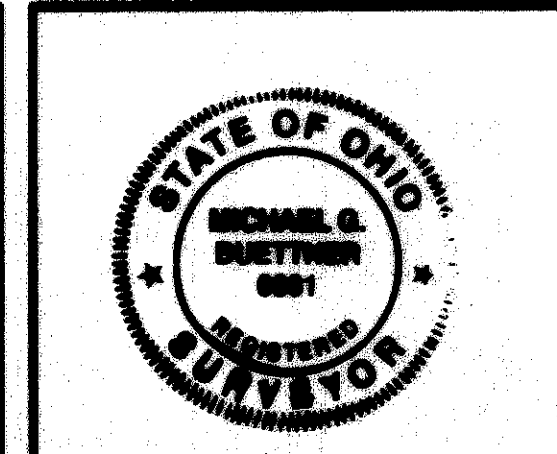

P.I.D. NO. **19986**

R/W DESIGNER: **RLM**  
R/W REVIEWER: **MOB**

CENTERLINE SURVEY PLAT

LOG-292-14.46

3 / 11

44 / 52

\\ep\log292\c\survey\plat.dwg, 04/24/01 09:45:00 AM



STATE JOB NO. 471780  
 TOTAL NUMBER OF---  
 ..TOWNSHIPS  
 ..IPARCELS  
 ..OTOTAL TAKES  
 ..OWNERSHIPS WITH STRUCTURES INVOLVED  
 ..OWNERSHIPS WITH "P" ITEMS

STATE JOB NO. 471780

# SUMMARY OF ADDITIONAL RIGHT OF WAY

GRANTEE: All right-of-way acquired in the name of the State of Ohio

FEDERAL PROJECT NO. XXX

PARCEL	SHEET NO.	OWNER	AUDITOR'S TAX PARCEL NO.	OWNERS RECORD		RECORD AREA	TOTAL P.R.O.	GROSS TAKE	P.R.O. IN TAKE	NET TAKE	STRUC-TURE	NET RESIDUE		TYPE FUND	REMARKS AND PERSONALTY	AS ACQUIRED	
				BOOK	PAGE							LEFT	RIGHT			BOOK	PAGE
11-SH	4,8,9	Robert L. Neill, Trustee	32-III-00-00-005.000	OR 310	419	52.500	1.208	0.516	0.413	0.103	---	51.189		State		608	346
			32-III-00-00-004.000	OR 310	419	102.000	0	---	---	---		102.000					
						154.500	1.208					153.189					
11-T	4,8	"		OR 310	419			0.021		0.021					Temporary Easement for Grading Purposes	608	653
12-SH	4,8	Robert G. Ackley and Kathleen Ann Ackley, Trustees	32-III-00-00-008.000	OR 398	813	22.720	0.825	0.448	0.333	0.115	---		21.780				
			32-III-00-00-009.000	OR 401	926	33.000	0.614	---	---	---			32.386				
			32-096-00-00-057.000	OR 421	78	14.250	0	---	---	---		14.250					
			32-096-00-00-058.000	OR 421	78	30.550	0.542	---	---	---		30.008					
			32-096-00-00-063.001	OR 398	813	5.170	0.763	---	---	---			4.407				
			32-096-00-00-064.000	OR 362	536	48.190	1.296	0.011	0.011	*0.000			46.894		*-14 sq.ft.		
			32-096-00-00-065.000	OR 398	813	25.930	0	---	---	---			25.930				
			32-096-00-00-066.000	OR 398	813	5.650	0	---	---	---			5.650				
			32-096-00-00-067.000	OR 362	536	39.230	1.349	---	---	---			37.881				
			32-097-00-00-033.000	OR 398	813	88.650	0.843	---	---	---			87.807				
			32-097-00-00-034.000	OR 398	813	84.350	1.253	---	---	---			83.097				
			32-097-00-00-055.000	OR 398	813	9.980	0	---	---	---			9.980				
			32-097-00-00-056.000	OR 398	813	14.800	0	---	---	---			14.800				
			32-112-00-00-001.000	OR 401	926	67.000	0	---	---	---			67.000				
						489.470	7.485	0.459	0.344	0.115		44.258	437.612				
12-T	4,8	"		OR 398	813			0.019		0.019					Temporary Easement for Grading Purposes		
21-SH	5,10	Sandy Rosebrook, c/o Sandy Andrix	32-096-00-00-025.000	OR 308	136	5.210	0.503	0.287	0.212	0.075	---	4.632				614	448
			32-096-00-00-026.000	OR 308	136	6.390	0.232	0.032	0.029	0.003		6.155					
						11.600	0.735	0.319	0.241	0.078		10.787			Of 0.078 Ac. net take, 0.068 Ac. overlap ex. channel ease.		
22-SH	5,10	Richard E. Griffith and Kathleen J. Griffith, Trustees	32-096-00-00-030.002	OR 443	41	1.100	0.176	0.250	0.171	0.079	---		0.845				
			32-096-00-00-030.000*	OR 443	43	22.325	1.140	---	---	---			21.185				
						23.425	1.316	0.250	0.171	0.079			22.030				
23-SH	5,10	Leo LeVan and Ruby Rosalie LeVan (Survivorship Tenancy)	32-096-00-00-029.000	OR 151	910	0.980**	0.332	0.107	0.071	0.036	---		0.612		**-0.980 Ac. is tax duplicate acreage; deed has 1.000 Ac.		
23-T	5,10	"						0.017		0.017					Temporary Easement for Grading Purposes		
31-SH	6,11	Newton W. Ramsey and Donna M. Ramsey	04-040-00-00-033.000	DV 344	314	116.180	2.131	0.412	0.267	0.145	---	113.904					
			04-040-00-00-035.000	DV 344	314	190.083	4.742	---	---	---		185.341					
						306.263	6.873	0.412	0.267	0.145		299.245					
32-SH	6,11	Patrice G. Dugan	05-041-00-00-025.000	DV 331	308	229.750	3.669	0.471	0.310	0.161	S		225.920		Advertising Sign for "Northern Products Log Homes Inc."		
				DV 328	409												
32-T	6,11	"						0.019		0.019					Temporary Easement for Grading Purposes		

STATE JOB NO. 471780

P.I.D. NO. 19986

R/W DESIGNER RLM  
R/W REVIEWER MCB

SUMMARY OF ADDITIONAL RIGHT OF WAY

LOG-292-6.23/8.35/14.47

7/11

48  
52

NOTE: ALL TEMPORARY PARCELS TO BE OF 12 MONTHS DURATION  
 NOTE: UNDER NO CIRCUMSTANCES ARE TEMPORARY EASEMENTS  
 TO BE USED FOR STORAGE OF MATERIAL OR  
 EQUIPMENT BY THE CONTRACTOR UNLESS NOTED OTHERWISE %  
 NOTE: ALL AREAS ARE IN ACRES

INDEXED ON MAP  
2774-2P-3

REV.	DATE	DESCRIPTION
FIELD REVIEW BY	DATE	
OWNERSHIP VERIFIED BY	DATE	
DATE COMPLETED	April 13, 2001	

