

Dugan to Dugan Survey
October, 1976

Being situated in Bokescreek Township, Logan County, Ohio; and being a part of V.M.S. 9913.

Beginning at the intersection of the centerlines of County Road 48 and County Road 120.

Thence with the center of County Road 120 S 4° - 30'E 831.5 feet to a iron at the true point of beginning for this description.

Thence continuing with the center of County Road 120 S 4° - 30'E 772.0 feet to a iron.

Thence N 86° - 08'W 1078.0 feet to an iron.

Thence N 6° - 36'W 338.5 feet to an iron.

Thence N 80° - 44'E 300.0 feet to an iron.

Thence N 49° - 14'E 286.0 feet to an iron.

Thence N 76° - 57'E 555.5 feet to the place of beginning, passing thru an iron at 535.5 feet.

Containing 13.89 acres more or less. Being surveyed from a 229.75 acre tract.

Owen K. Shirk
Surveyor 4271

INDEXED ON MAP

5943 1D

DUGAN to DUGAN SURVEY
 BOKESCREEK TWP., LOGAN CO., OHIO
 V.M.S. 9913 - 1" = 200'

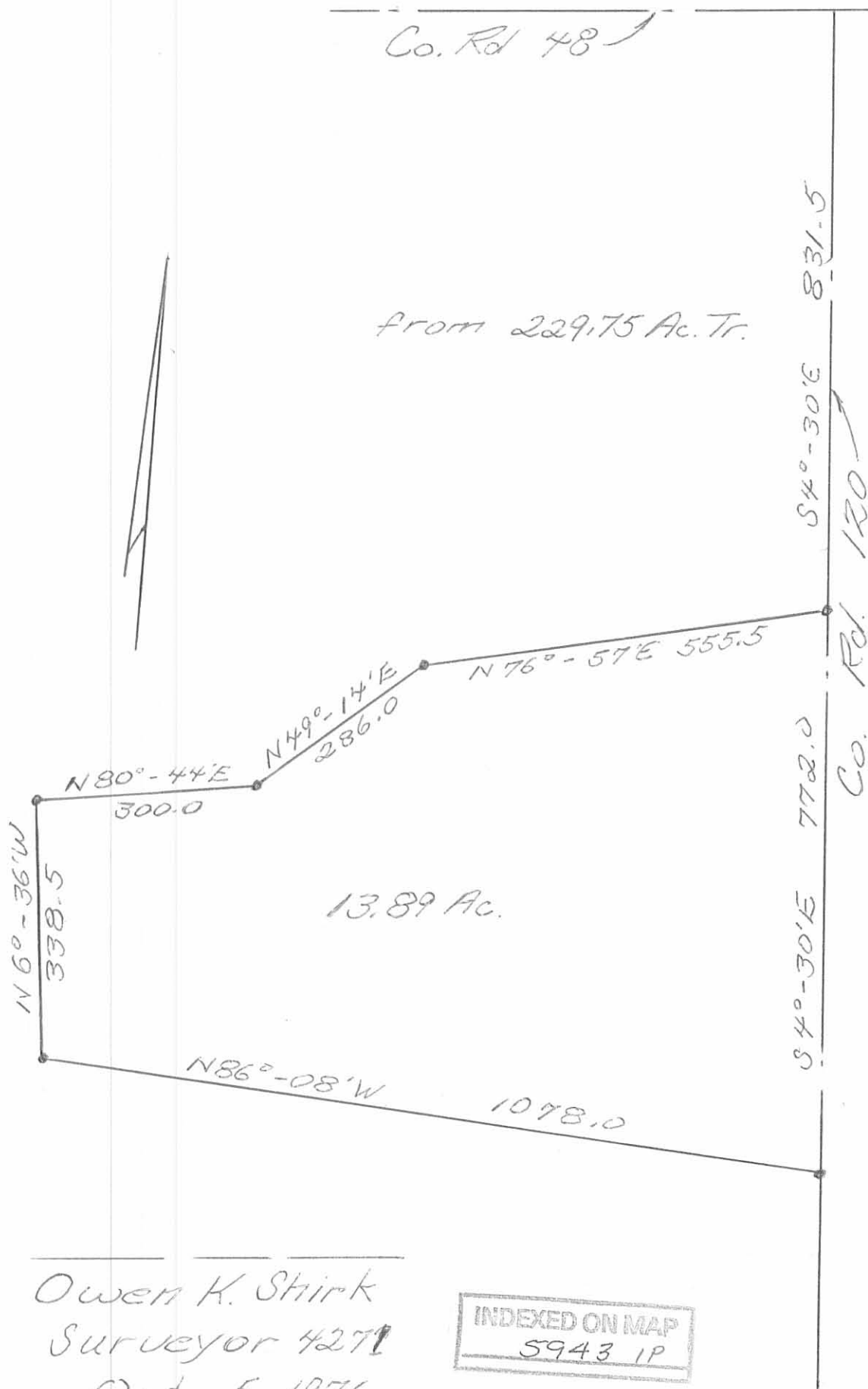

Owen K. Shirk
 Surveyor 4271
 Oct. 5, 1976

INDEXED ON MAP
 5943 1P