

LESLIE H. GEESLIN  
REGISTERED SURVEYOR NO. 5248  
P O. BOX 274  
RUSHSVLVANIA. OHIO 43347

TELEPHONE: (513) 468-2793

RAMSEY SURVEY

February, 1985

The following described real estate situated in the State of Ohio, County of Logan, Township of Bokescreek, being part of Virginia Military Survey 9958 and more particularly described as follows:

Beginning at a P. K. nail in the centerline of State Route 292 that is N.  $11^{\circ} 39.1'$  W. 1856.05 feet from an iron bar at the intersection of said S. R. 292 and County Highway 12.

Thence with the centerline of said S. R. 292 N.  $11^{\circ} 39.1'$  W. 291.83 feet to a P. K. nail.

Thence N.  $78^{\circ} 20.9'$  E. 298.53 feet to an iron bar, passing an iron bar at 30.00 feet.

Thence S.  $11^{\circ} 39.1'$  E. 291.83 feet to an iron bar.

Thence S.  $78^{\circ} 20.9'$  W. 298.53 feet to the place of beginning, passing an iron bar at 268.53 feet.

Containing 2.00 acres more or less.

The above described 2.00 acres being on ~~the~~ west side of Delpha Richardson's 78 acre tract as described in D. B. Vol. 170 Pg. 105.

7301 1D

INDEXED ON FILE



*Leslie H. Geeslin*

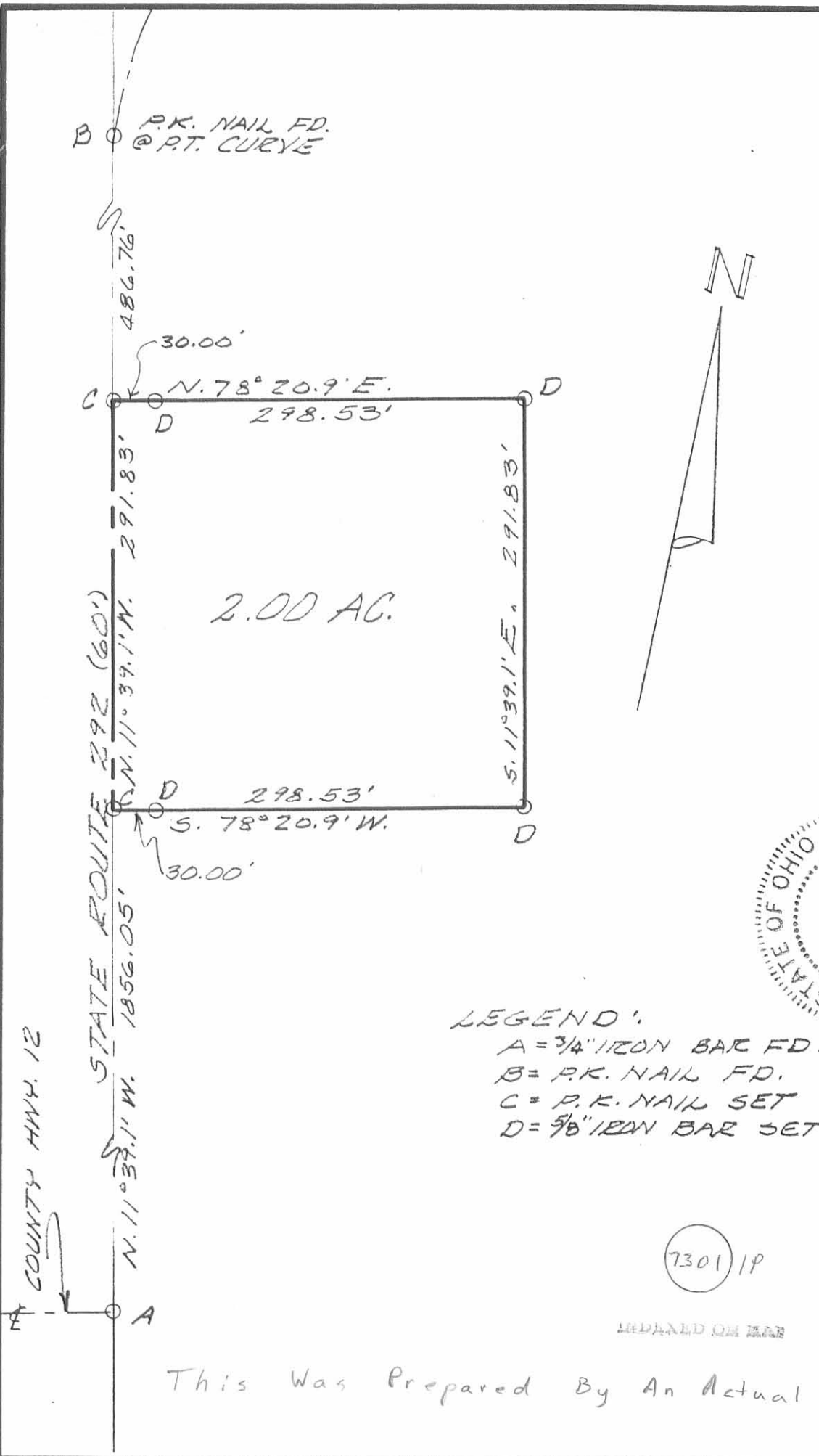

7301 1P

LESLIE H. GEESLIN

This Was Prepared By An Actual Field Survey



*Leslie H. Geeslin*  
 LESLIE H. GEESLIN  
 RUSHSVLVANIA, OHIO

SURVEY OF 2.00 AC. TRACT IN VIRGINIA MILITARY SURVEY 9958, BOKESCREEK TOWNSHIP, LOGAN COUNTY, OHIO.	
DATE 2/18/85 SCALE 1"=100'	DRAWN BY L.H.G. REVISED
APPROVED BY	
DRAWING NUMBER D. RAMSEY	