

Recieved 7-15-87

BK. (C.A)

LESLIE H. GEESLIN

REGISTERED SURVEYOR NO. 5248

P. O. BOX 274

RUSHSVLVANIA, OHIO 43347

TELEPHONE: (513) 468-2793

TERRILL SURVEY

July, 1987

The following described real estate situated in the State of Ohio, County of Logan, Township of Bokescreek, being part of Virginia Military Survey No. 9914 and more particularly described as follows:

Beginning at a railroad spike in the centerline of County Highway 48 at the northwest corner of Harvey Terrill's 27.66 acre tract as described in D.B. Vol. 399 Page 661 in the east line of the old T. & O. C. railroad (presently Conrail).

THENCE with the centerline of C.H. 48 N. 80° 00 E. (this bearing is taken from D.B. Vol. 399 Page 661 and all other bearings are from angles and distances measured in this field survey) 995.90 feet to a railroad spike at the northwest corner of Wesley Kavanagh's 69.75 acre tract.

THENCE with said Kavanagh's west line S. 10° 01' 30" E. 305.00 feet to a 6 inch wood corner post.

THENCE S. 83° 10' 30" W. 1001.71 feet to a 0.625 inch iron bar in the east line of said Conrail.

THENCE with said east line N. 9° 02' 06" W. 249.52 feet to the place of beginning.

INDEXED ON MAP

7646 12-1

Containing 6.35 acres more or less.

The above described 6.35 acre tract being on the north side of Harvey Terrill's 62.66 acre tract as described in D.B. Vol. 399 Page 661.

INDEXED ON MAP
7646 1D-2



Leslie H. Geeslin

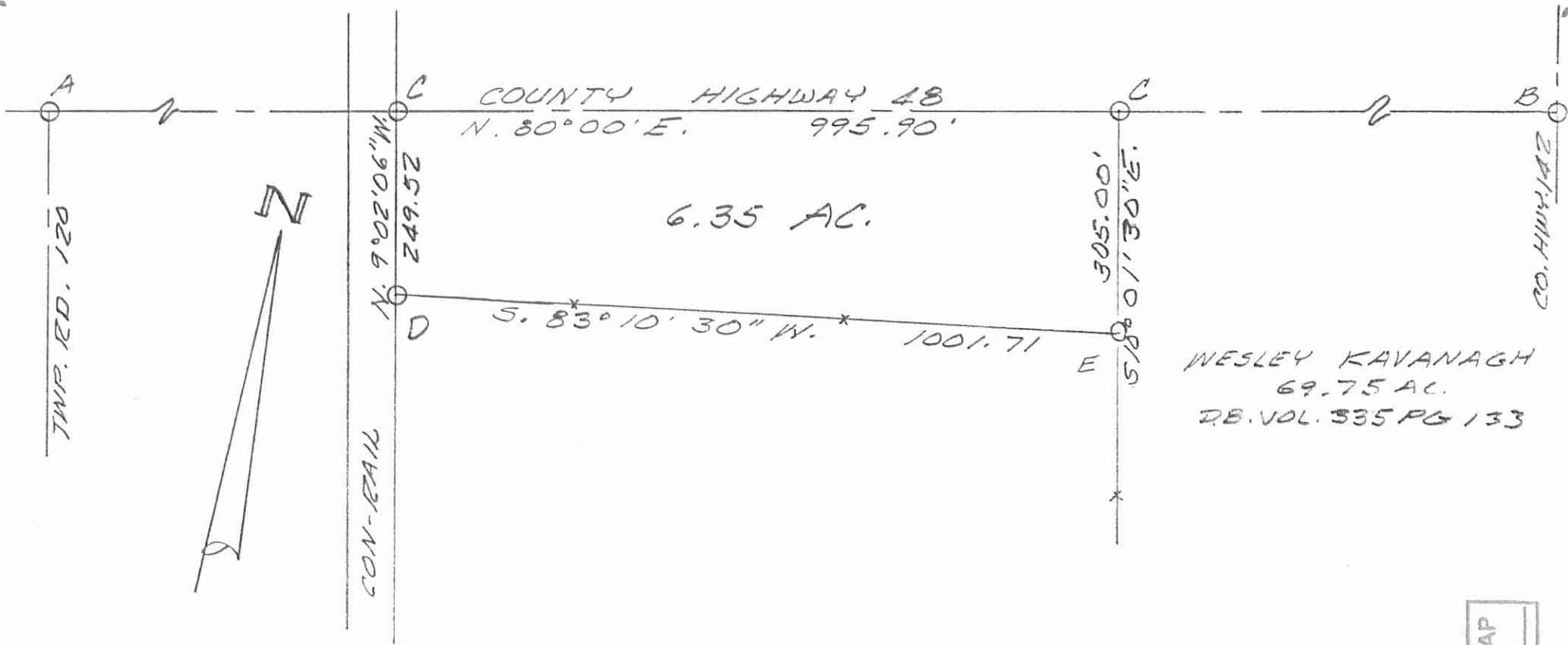

SURVEY OF 6.35 AC. TRACT IN
 VIRGINIA MILITARY SURVEY 9914,
 BOKESCREEK TOWNSHIP, LOGAN
 COUNTY, OHIO FOR HARVEY TERRILL
 JULY, 1987
 SCALE: 1" = 200'

INDEXED ON MAP
 7646 1P

LEGEND:

- A = 1/2" IRON BAR FD.
- B = 1 1/2" IRON BAR FD
- C = RR. SPIKE SET
- D = 5/8" IRON BAR SET
- E = 6" WOOD CORNER POST



Leslie H. Geeslin
 LESLIE H. GEESLIN
 RUSHSVLVANIA, OHIO

Received 4-25-92

OK 4-21-92

LESLIE H. GEESLIN
 REGISTERED SURVEYOR NO. 5248
 P. O. BOX 274
 RUSHSVLVANIA, OHIO 43347

TELEPHONE: (513) 468-2793

TERRILL SURVEY
 April 14, 1992

The following described real estate situated in the State of Ohio, County of Logan, Township of Bokescreek, being part of Virginia Military Survey 9914 and more particularly described as follows:

Beginning at a R. R. spike found in the centerline of County Highway 48 at the northwest corner of Wesley L. Kavanaugh's 69.75 acre tract as described in D. B. Vol. 335 Page 133.

Thence with said Kavanaugh's west line S. 10° 01' 30" E. 305.00 feet to a 6 inch wood corner post found at the northeast corner of Dean Teriill's 56.310 acre tract as described in O. R. Vol. 121 Page 563.

Thence with said Terrill's north line S. 83° 10' 30" W. 50.07 feet to a 5/8 inch iron bar set.

Thence N. 10° 01' 30" W. 302.23 feet to a cap and nail set in the centerline of said C. H. 48.

Thence with said centerline N. 80° 00' 00" E. 50.00 feet to the place of beginning.

Containing 0.348 acre more or less of which 0.017 acre is in the right- of-way of County Highway 48.

Bearings are based on an assumed bearing (N. 80° 00' 00" E.) for the centerline of County Highway 48 as established from the Logan County Engineer's Field Book 703 Pages 39 -43.

The above described 0.348 acre tract being on the east side of Steven Flesher's 6.350 acre tract as described in O. R. Vol. 145 Page 919.



INDEXED ON MAP
 7646 2D

Leslie H. Geeslin

WESLEY L. KAVANAGH
 69.75 AC.
 D.B. VOL. 335 PAGE 133

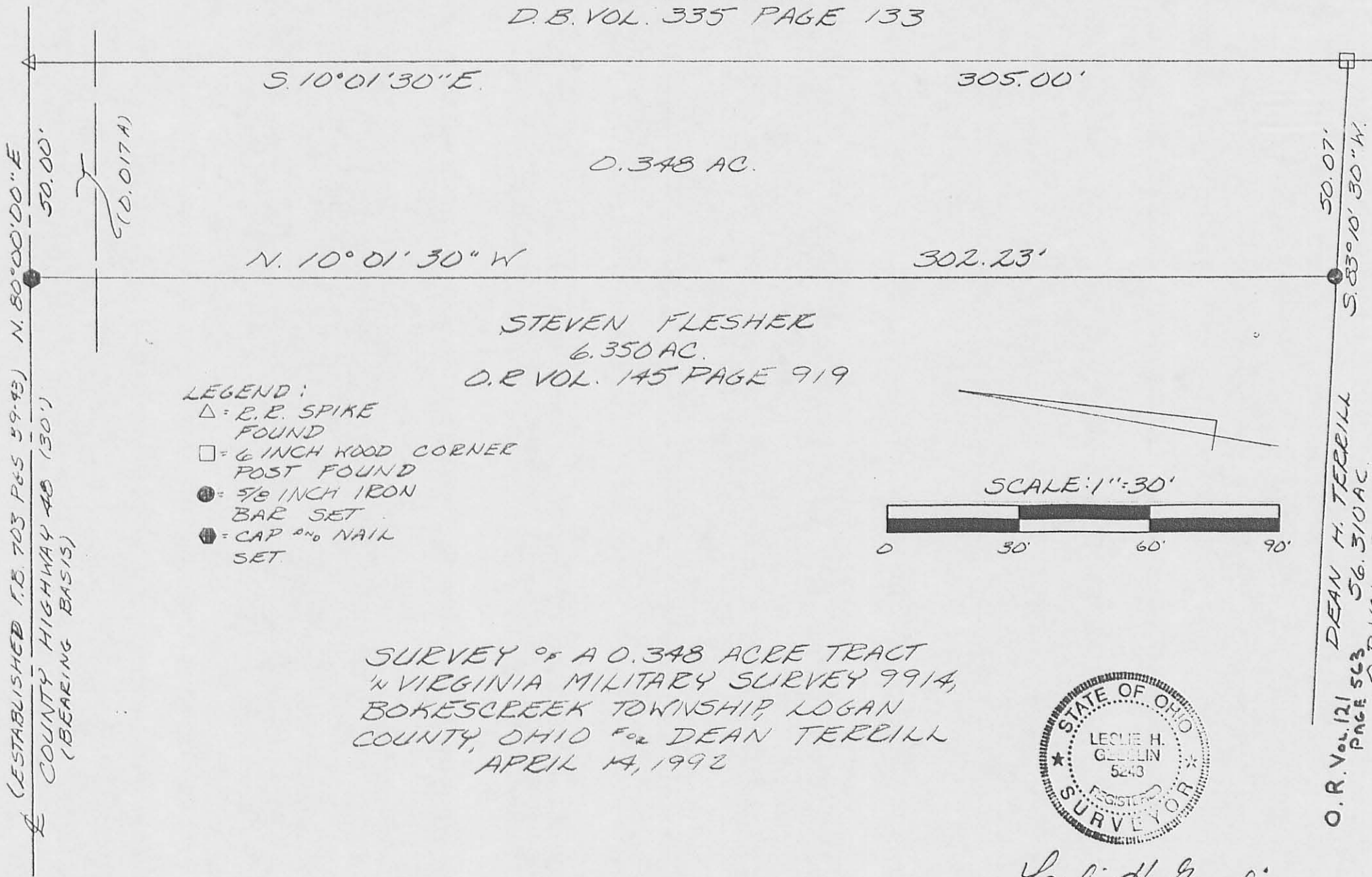

(ESTABLISHED T.B. 703 P&S 59-93) N. 80° 00' 00\"/>

- LEGEND:
- △ = R.R. SPIKE FOUND
 - = 6 INCH WOOD CORNER POST FOUND
 - = 5/8 INCH IRON BAR SET
 - ◆ = CAP & NAIL SET

STEVEN FLESHER
 6.350 AC.
 O.R. VOL. 145 PAGE 919

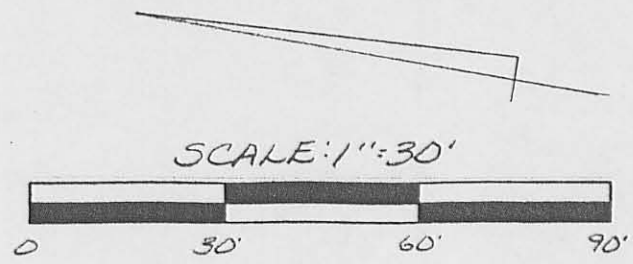

SURVEY OF A 0.348 ACRE TRACT
 IN VIRGINIA MILITARY SURVEY 9914,
 BOKESCREEK TOWNSHIP, LOGAN
 COUNTY, OHIO FOR DEAN TERBILL
 APRIL 14, 1992



Leslie H. Geslin
 LESLIE H. GESLIN
 EUSHSVLVANIA, OH
 (513) 468-2793

INDEXED ON MAP
 7646 2P

O.R. Vol. 121
 DEAN H. TERBILL
 PAGE 563
 56.310 AC