

SURVEY FOR RONALD CULP
1.814 Acre
April 6, 1984

The following described tract of land is situated in the State of Ohio, County of Logan, Township of Bokescreek, V.M.S. 6154, being part of Lloyd G. and Mary Lou McNamee's original 80.53 acre tract described in deed volume 368, page 276, being more particularly described as follows:

Beginning, for reference, at a point in the centerline of County Road # 142 (C.R. # 142) at the northeast corner of Daniel Kline's 81 acre tract described in deed volume 202, page 31, and at the southeast corner of said 80.53 acre tract;

thence North $12^{\circ}08'$ East 454.30 feet, following the centerline of C.R. # 142 and east line of said 80.53 acre tract, to a railroad spike set and marking the place of beginning;

thence North $77^{\circ}52'$ West 352.66 feet, passing through an iron pin set for reference at 30.00 feet, to an iron pin set;

thence North $11^{\circ}27'$ East 221.77 feet to an iron pin set;

thence South $78^{\circ}26'$ East 353.84 feet, passing through an iron pin set for reference at 323.84 feet, to a railroad spike set in the centerline of C.R. # 142, said spike being South $11^{\circ}34'$ West 179.73 feet from an iron pin found at the intersection of the centerline of Township Road # 123 with the centerline of C.R. # 142;

thence South $11^{\circ}34'$ West 148.91 feet, following the centerline of C.R. # 142, to an iron pin found at an angle point in said road centerline and referenced as Sta. 71+47 in the Logan County Engineer's survey field book 497, page 64;

thence South $12^{\circ}08'$ West 76.35 feet, following the centerline of C.R. # 142, to the place of beginning, containing 1.814 acres, more or less, and subject to all valid easements and restrictions of record.

The above description was prepared from a survey completed in March of 1984 by Paul R. Clapsaddle P.S. # 6140.

ATTEST:

Paul R. Clapsaddle P.S. # 6140
19019 W. Darby Rd.
Marysville, Ohio 43040
(513) 747-2599

INDEXED ON MAP

7803 1D



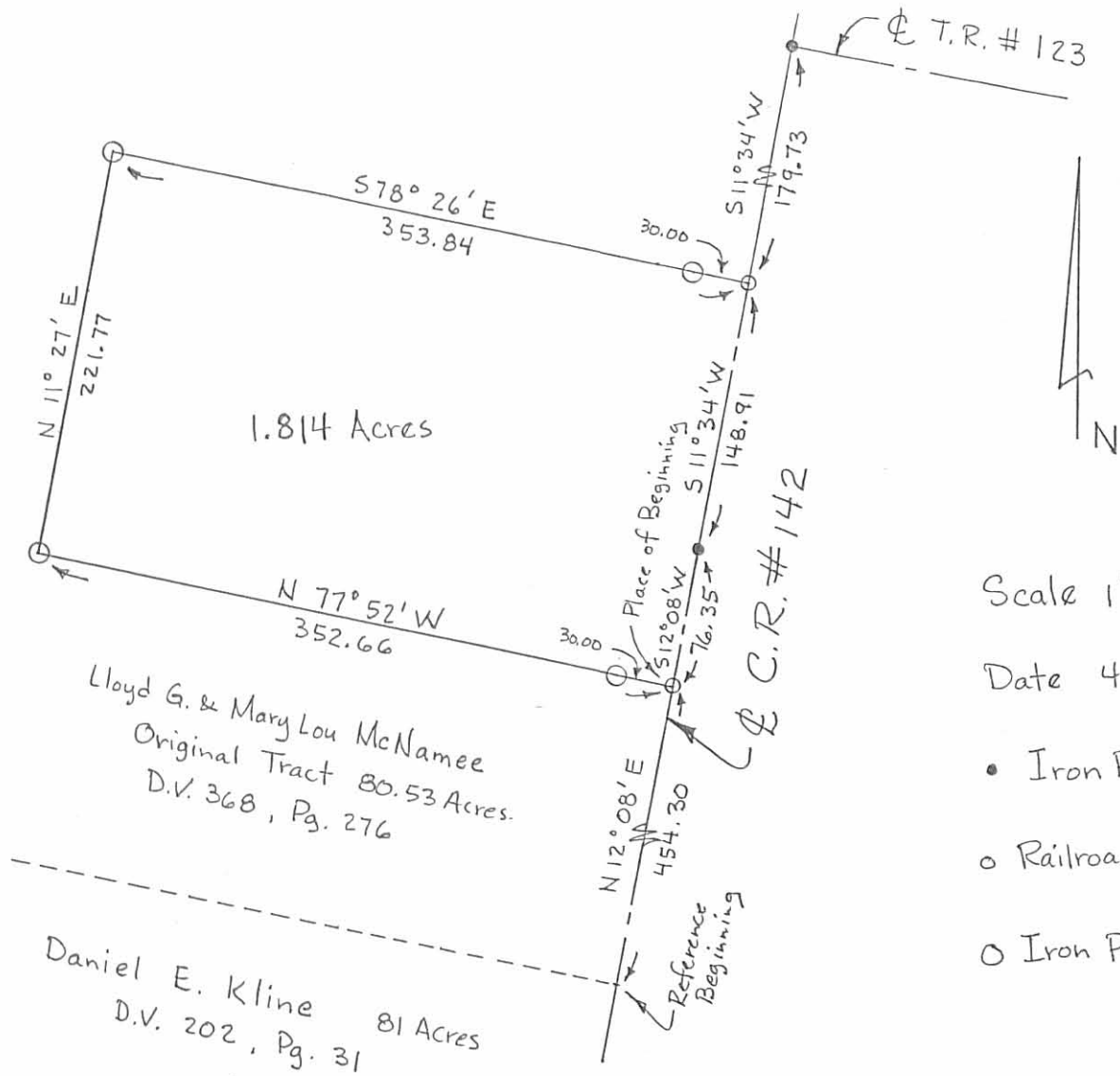

Lloyd G. & Mary Lou McNamee
Original Tract 80.53 Acres.
D.V. 368, Pg. 276

Daniel E. Kline
D.V. 202, Pg. 31 81 Acres

- Scale 1" = 100'
- Date 4-6-84
- Iron Pin Found
 - o Railroad Spike Set
 - o Iron Pin Set

SURVEY FOR RONALD CULP

State of Ohio
County of Logan
Township of Bokescreek
VMS 6154
Being part of Lloyd G. & Mary Lou
McNamee's original 80.53 acre tract
described in deed volume 368, Pg. 276



ATTEST: *Paul R. Clapsaddle* P.S. #6140
19019 W. Darby Rd. Marysville, Ohio 43040
(513) 747-2599

