

Received 7-20-89

**LESLIE H. GEESLIN**  
REGISTERED SURVEYOR NO. 5248  
P. O. BOX 274  
RUSHSVLVANIA, OHIO 43347

TELEPHONE: (513) 468-2793

SMITH SURVEY

July 20, 1989

The following described real estate situated in the State of Ohio, County of Logan, Township of Bokescreek, being part of Virginia Military Survey 9890 and more particularly described as follows:

Beginning at a P. K. nail found at the intersection of State Route 292 with County Highway 20.

Thence with the centerline of S. R. 292 S. 22° 45' W. 969.93 feet to a railroad spike set for the place of beginning of this description.

Thence with said centerline S. 22° 45' W. 432.21 feet to a railroad spike set.

Thence S. 82° 05' 40" W. 245.31 feet to a 5/8 inch iron bar set, passing a 5/8 inch iron bar set at 25.86 feet.

Thence N. 22° 45' E. 495.06 feet to a 5/8 inch iron bar set.

Thence S. 67°15' E. 237.12 feet to the place of beginning, passing a 5/8 inch iron bar set at 212.12 feet.

Containing 2.524 acres more or less.

The above described 2.524 acre tract is on the east side of Dana Ruth Torbert's 100.66 acre tract as described in O. R. Vol. 76 Page 142.

Bearings are based on an assumed bearing for S. R. 292 in this field survey.

In the opinion of the Surveyor, this description is consistent with the monuments described in Item II (A) of the Last Will and Testament of Dana Ruth Torbert, deceased.



*Leslie H. Geeslin*



LEGEND:

- A = P.K. NAIL FD
- B = 5/8" IRON BAR FD
- C = R.R. SPIKE SET
- D = 5/8" IRON BAR SET

DANA RUTH TORBERT  
 100.66 AC  
 OR VOL 76 PG 142

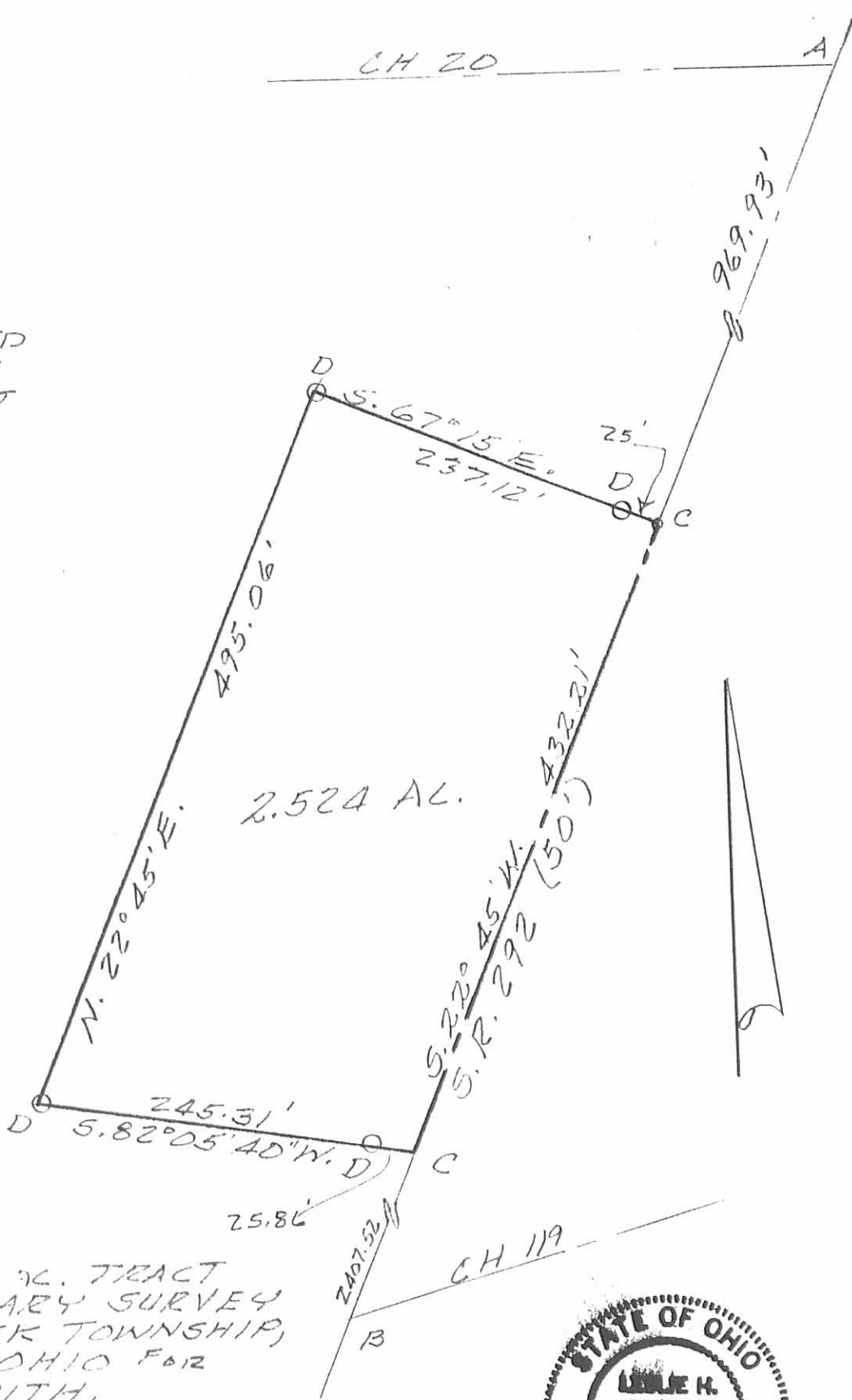

SURVEY OF 2.524 AC. TRACT  
 IN VIRGINIA MILITARY SURVEY  
 9890, BOKESCREEK TOWNSHIP,  
 LOGAN COUNTY, OHIO FOR  
 ATTY. EWING SMITH,  
 JULY 20, 1989  
 SCALE: 1" = 100'



*Leslie H. Geeslin*  
 LESLIE H. GEESLIN  
 RUSHSVLVANIA, OHIO

INDEXED ON MAP  
 7933 1P