

Received 5-23-90

LESLIE H. GEESLIN
REGISTERED SURVEYOR NO. 5248
P O. BOX 274
RUSHSVLVANIA, OHIO 43347

TELEPHONE: (513) 468-2793

BATES SURVEY

May 21, 1990

The following described real estate situated in the State of Ohio, County of Logan, Township of Bokescreek, being part of Virginia Military Survey 9892 and more particularly described as follows:

Beginning at a cap and nail set in the centerline of County Highway 120 that is N. 8° 45' 00" W. 182.19 feet from a 1 inch iron bar found at the intersection of said C. H. 120 with C. H. 119, said cap and nail being 87.34 feet from the southwest corner of Bernard Bates' 30.25 acre tract as described in O. R. Vol. 93 Page 889.

Thence with said centerline N. 8° 45' 00" W. 314.23 feet to a cap and nail set.

Thence N. 81° 15' 00" E. 138.62 feet to a 5/8 inch iron bar set, passing a 5/8 inch iron bar set at 20.00 feet.

Thence S. 8° 45' 00" E. 314.23 feet to a 5/8 inch iron bar set.

Thence S. 81° 15' 00" W. 138.62 feet to the place of beginning, passing a 5/8 inch iron bar set at 118.62 feet.

Containing 1.000 acre more or less.

The above described 1.000 acre tract being on the west side of Bernard Bates' 30.25 acre tract as described in O. R. Vol. 93 Page 889.

Bearings are based in the centerline of C. H. 120 (N.8°45'00"W.) in this field survey, which was taken from the the above O. R. Volume.



INDEXED ON MAP
80381D

Leslie H. Geeslin

COUNTY HIGHWAY 20

LEGEND:

- = 1" IRON BAR FOUND
- = 5/8" IRON BAR SET
- ▲ = CAP NO. NAIL SET

SURVEY OF 1.000 ACRE TRACT IN
 VIRGINIA MILITARY SURVEY 9892,
 BOKESCREEK TOWNSHIP,
 LOGAN COUNTY, OHIO FOR
 BERNARD BATES
 MAY 21, 1990
 SCALE: 1" = 60'



BERNARD BATES
 30.25 AC.
 O.R. VOL 93 PAGE 889

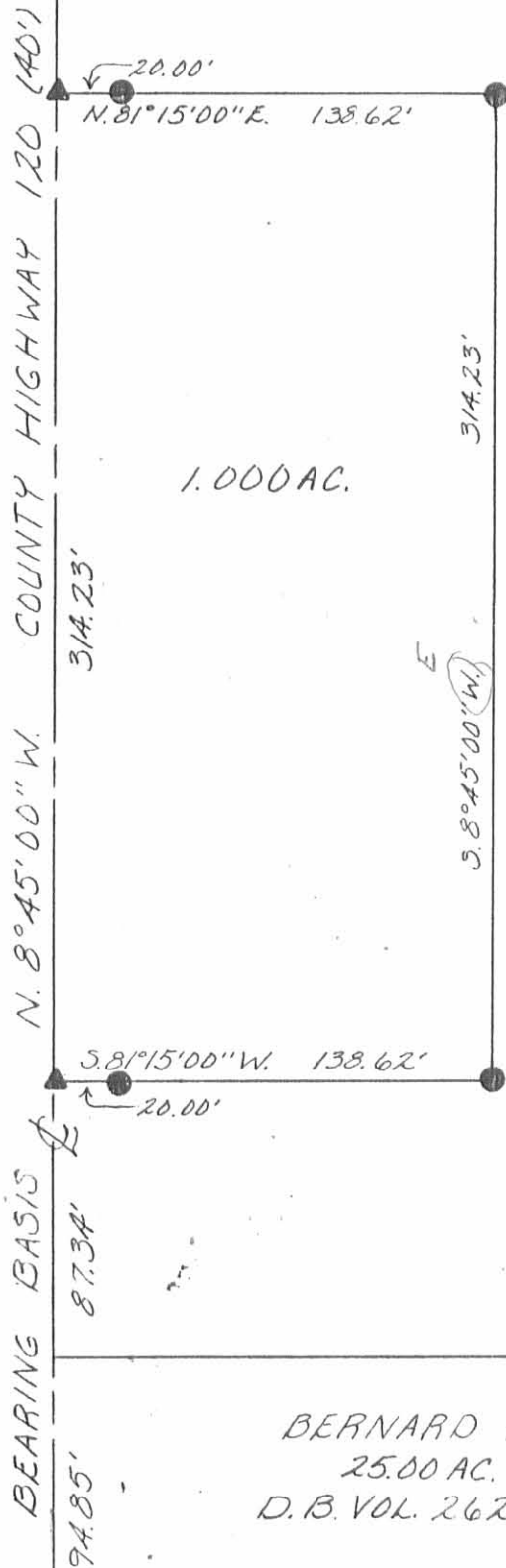

1.000 AC.

BERNARD BATES
 25.00 AC.
 D.B. VOL. 262 PAGE 542



Leslie H. Geeslin
 LESLIE H. GEESLIN
 RUSHESVILLE, OHIO
 (513) 468-2793

INDEXED ON MAP
 8033 1P

C.H. 119