

REC'D 9-26-96 Gmg OK ✓

**LESLIE H. GEESLIN**

**REGISTERED SURVEYOR 5248**

**P. O. BOX 274**

**RUSHSVLVANIA, OHIO 43347**

**TELEPHONE: (513) 468-2793**

ANSLEY SURVEY

September 25, 1996

The following described real estate situated in the State of Ohio, County of Logan, Township of Bokescreek, being part of Virginia Military Survey 9958 and more particularly described as follows:

Beginning at a cap and nail set in the centerline of County Highway 121 that is N. 78° 00' 00" E. 177.21 feet from the northwest corner of William Ansley's 25.00 acre tract as described in D. B. Vol. 333 page 321.

Thence with the centerline of said C. H. 121 N. 78° 00' 00" E. 348.48 feet to a cap and nail set.

Thence S. 12° 00' 00" E. 250.00 feet to a 5/8 inch iron bar set, passing a 5/8 inch iron bar set at 20.00 feet.

Thence S. 78° 00' 00" W. 348.48 feet to a 5/8 inch iron bar set.

Thence N. 12° 00' 00" W. 250.00 feet to the place of beginning, passing a 5/8 inch iron bar set at 230.00 feet.

Containing 2.000 acres more or less of which 0.120 acre is in the right of way of Township Road 121.

The above described 2.000 acre tract being part of William Ansley's 25.00 acre tract as described in D. B. Vol. 333 page 321.

Bearings are based on an assumed bearing (N. 78° 00' 00" E.) for the centerline of County Highway 121 in this field survey by Leslie H. Geeslin, Reg. Surveyor 5248 on September 25, 1996.

BO A:\06\ANSLEY.SAM

INDEXED ON MAP  
9099 ID



*Leslie H. Geeslin*

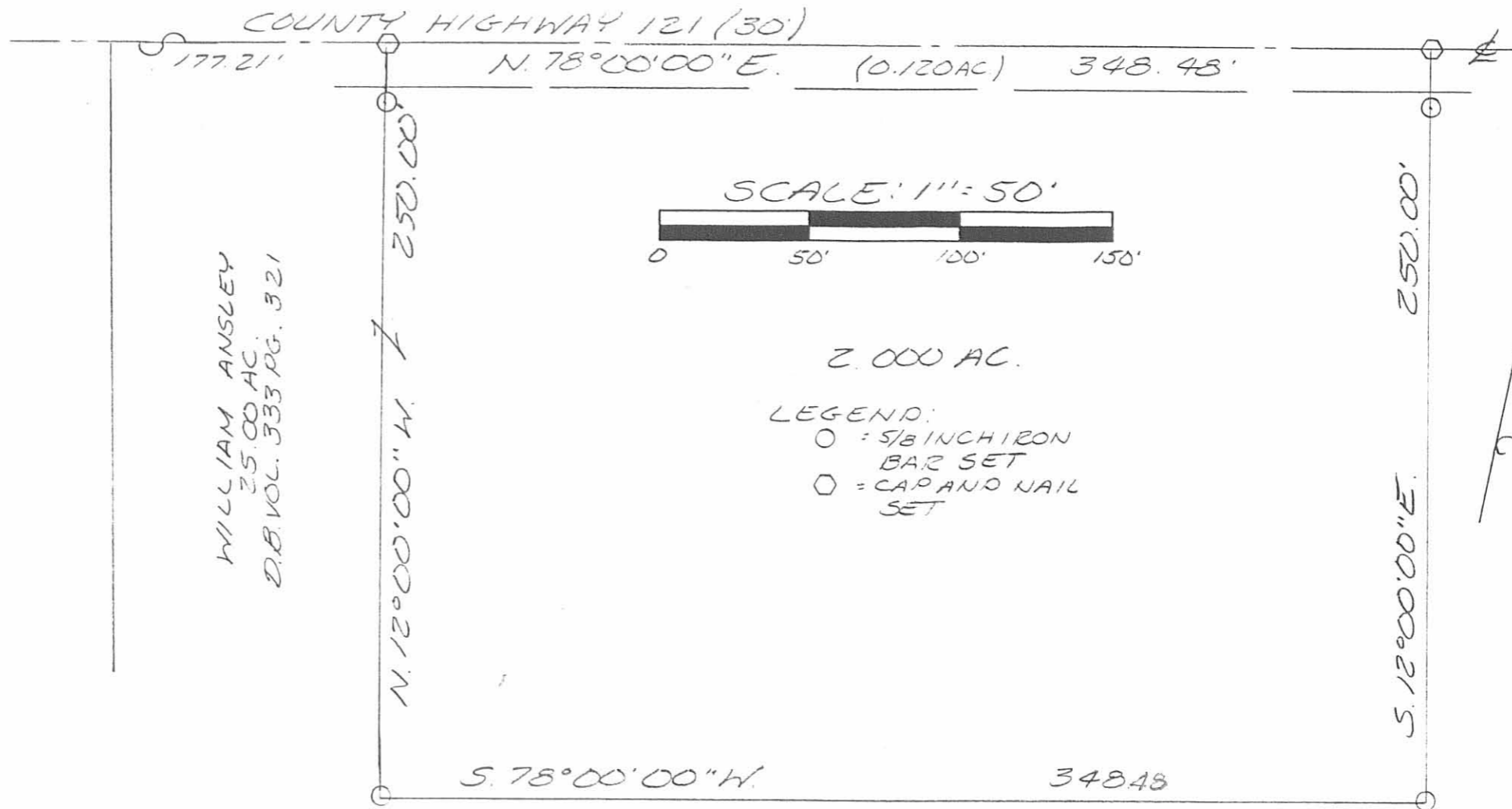

WILLIAM ANSLEY  
25.00 AC.  
D.B. VOL. 333 PG. 321

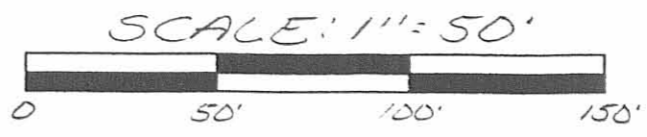

2.000 AC.  
LEGEND:  
○ = 5/8 INCH IRON  
BAR SET  
◻ = CAP AND NAIL  
SET

SURVEY OF 2.000 ACRES IN VIRGINIA MILITARY  
SURVEY 9958 BOKESCREEK TOWNSHIP, LOGAN  
COUNTY, FOR DON ANSLEY ON SEPT. 25, 1996  
OHIO



LESLIE H. GEESLIN  
RUSHSVLVANIA, O  
(513) 468-2793

*Leslie H. Geeslin*

9099 IP

JLB