

- LEGEND
- 5/8 INCH IRON ROD SET WITH PLASTIC I.D. CAP STAMPED "P.S. 8533"
  - 5/8 INCH IRON ROD FOUND
  - ⊙ MAG NAIL SET
  - ⊙ MAG NAIL FOUND
  - ⊙ MAG SPIKE FOUND
  - ▲ RAILROAD SPIKE FOUND
  - ⊙ 1/2 INCH IRON PIPE FOUND
  - P.O.B. = POINT OF BEGINNING
  - 1 INCH IRON PIPE FOUND
  - △ CAP AND NAIL FOUND
  - RAILROAD RAIL POST FOUND
  - ⊠ RAILROAD TIE POST FOUND
  - ⊠ 3/4 INCH IRON BAR FOUND INSIDE MONUMENT BOX
  - ⊠ STONE FOUND INSIDE MONUMENT BOX
  - ⊙ 3/4 INCH IRON PIPE FOUND
  - P.O.C. = POINT OF COMMENCEMENT

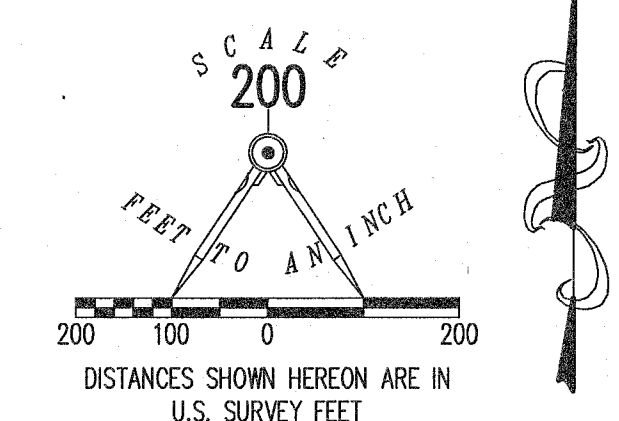

CURT L. WAITE, TRUSTEE AND MARSHA J. WAITE, TRUSTEE  
187.495 ACRES  
HARDIN COUNTY O.R. 481, PG. 1854  
PARCEL NO. 1

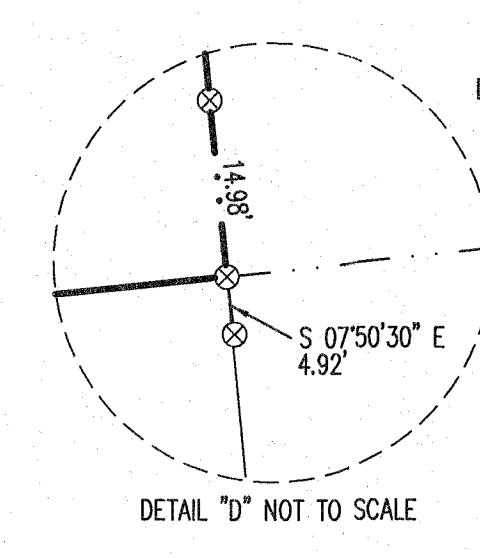
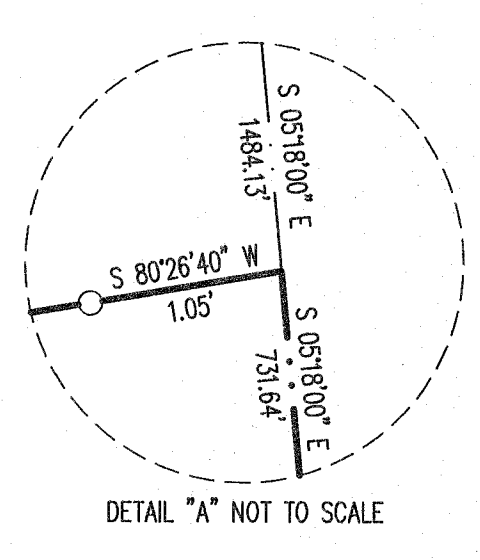
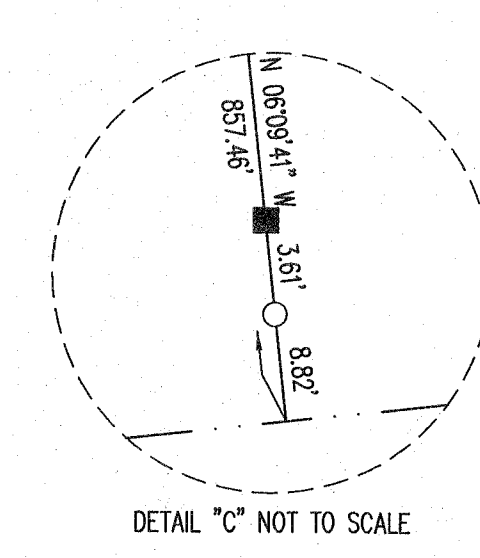
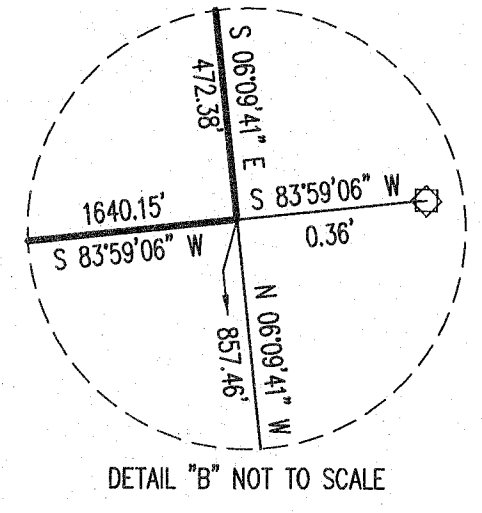

SURVEY OF A 3.075 ACRE TRACT OUT OF THE DONALD E. ANSLEY 89.65 ACRE TRACT LOGAN COUNTY OFFICIAL RECORD 305, PAGE 220 A RETRACEMENT SURVEY OF THE DONALD E. ANSLEY ORIGINAL 25 ACRE TRACT LOGAN COUNTY OFFICIAL RECORD 305, PAGE 218 AND SURVEY OF A 102.985 ACRE TRACT OUT OF THE DONALD E. ANSLEY 89.65 ACRE TRACT AND ALL OF THE 17.80 ACRE TRACT HARDIN COUNTY VOLUME 165, PAGE 7 PARCEL NO.1 AND NO. 2 LOGAN COUNTY OFFICIAL RECORD 305, PAGE 220 PARCEL NO. 1 AND NO. 2 VIRGINIA MILITARY SURVEYS 10239, 9958 AND 12280 HALE TOWNSHIP, HARDIN COUNTY, OHIO BOKESCREEK TOWNSHIP, LOGAN COUNTY, OHIO

SURVEYED BY:  
DANIEL A. NEER  
PROFESSIONAL SURVEYOR NO. 8533  
OCTOBER 11, 2018

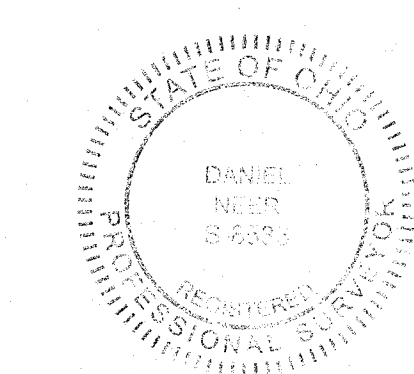

COPYRIGHT 2018 BY:  
LEE SURVEYING & MAPPING CO.  
117 North Madriver Street  
BELLEFONTAINE, OHIO 43311  
(937) 593-7335  
WWW.LEE-SURVEYING.COM  
surveys@lee-surveying.com  
ADW 01018 64391018 L-6439-1

ACCESS MANAGEMENT NOTE:  
TOWNSHIP ROAD 121 IS CLASSIFIED AS A LOCAL ROAD.  
MINIMUM DRIVE SPACING IS 250'  
MINIMUM STOPPING SIGHT DISTANCE IS >495 (55 MPH)

BASIS FOR BEARINGS:  
BEARINGS AND DISTANCES, SHOWN HEREON, ARE DERIVED FROM GPS OBSERVATIONS BASED ON GRID NORTH, OHIO STATE PLANE COORDINATE SYSTEM, NORTH ZONE, NAD 83 (2011, EPOCH 2010), WITH COUNTY HIGHWAY 121 HAVING A BEARING OF S 83°-59'-48" W.

THIS SURVEY WAS PREPARED IN THE ABSENCE OF A COMPLETE AND ACCURATE TITLE SEARCH AND DOES NOT GUARANTEE TITLE.  
2 WORKING DAYS  
BEFORE YOU DIG  
CALL TOLL FREE 800-362-2764  
OHIO PROFESSIONAL SURVEYING