

FARM INDUSTRIES INCORPORATED

12

The following described land situated in Section 21, Town 3, Range 13 M.R.S., Miami Township, Logan County, Ohio and being in Village of DeGraff, Ohio.

TRACT 1

Beginning at an iron pin in the northeast corner of Lot No. 94 in the Village of DeGraff; thence with the east end of said lot No. 94 and the west side of a 16.5 foot alley S. 25°-45' E. 367.10 feet to a concrete post and the beginning point of this survey; thence continuing S. 25°-45' E. 176.90 feet to a cross in a concrete foundation in the C.C.C. & St. L. Railroad right-of-way; thence with said railroad right-of-way S. 64°-19' W. 163.00 feet to an iron pin; thence N. 28°-17' W. 44.95 feet to a concrete post; thence N. 64°-15' E. 158.00 feet to the place of beginning containing 0.64 acres.

TRACT 2

Being all of Lot No. 53 and 44.50 feet off the south side of Lot No. 54 as the same are shown and designated on the recorded plat of said village of DEGraff, Ohio.

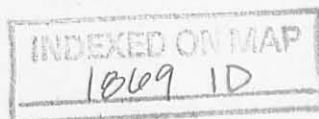

Survey For Farm Industries Incorporated
DeGraff Ohio.

(1869) 1P

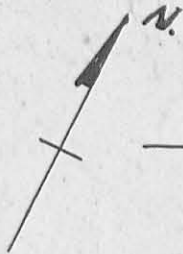

HAYES ST.

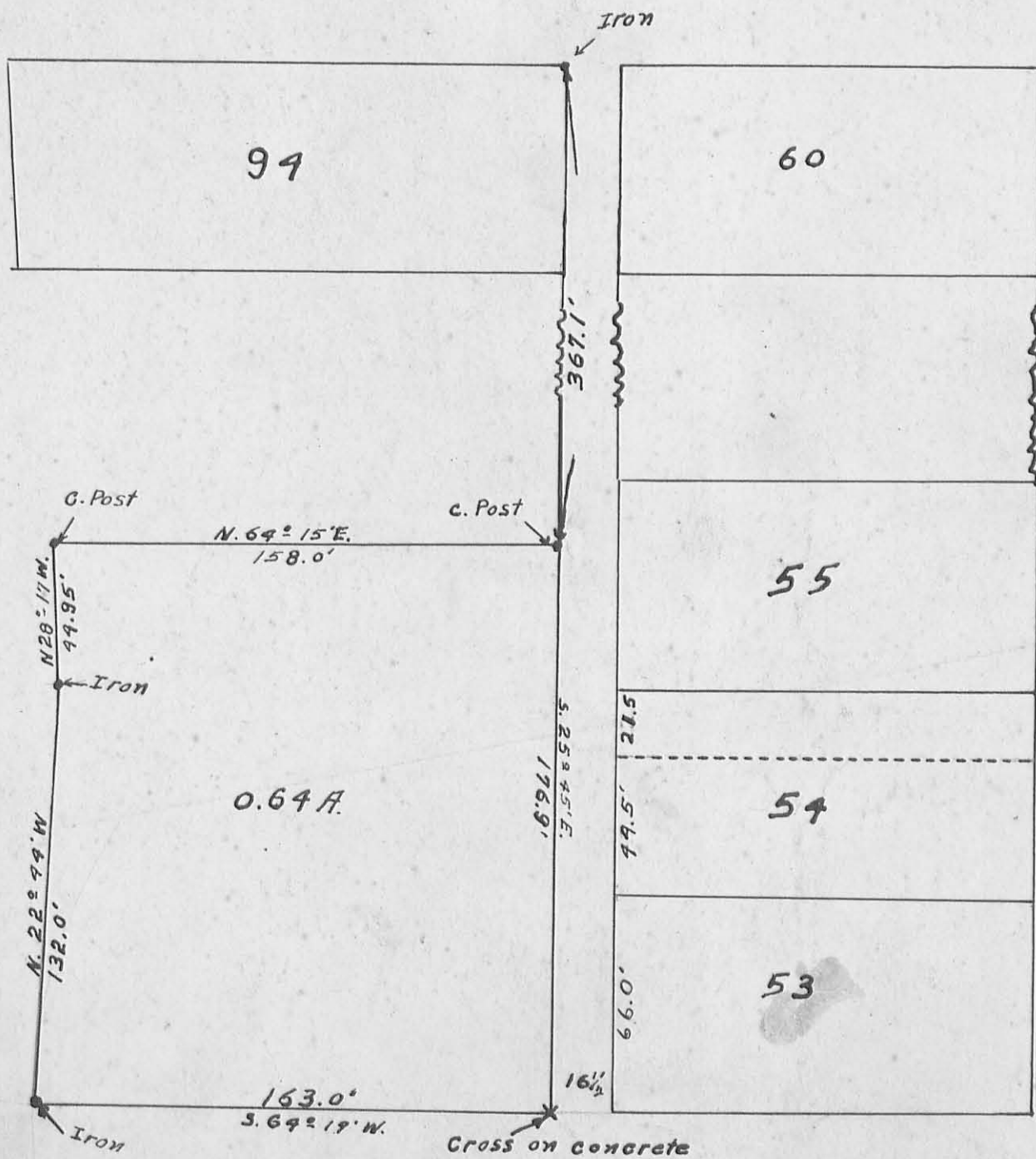

BOGGS ST.

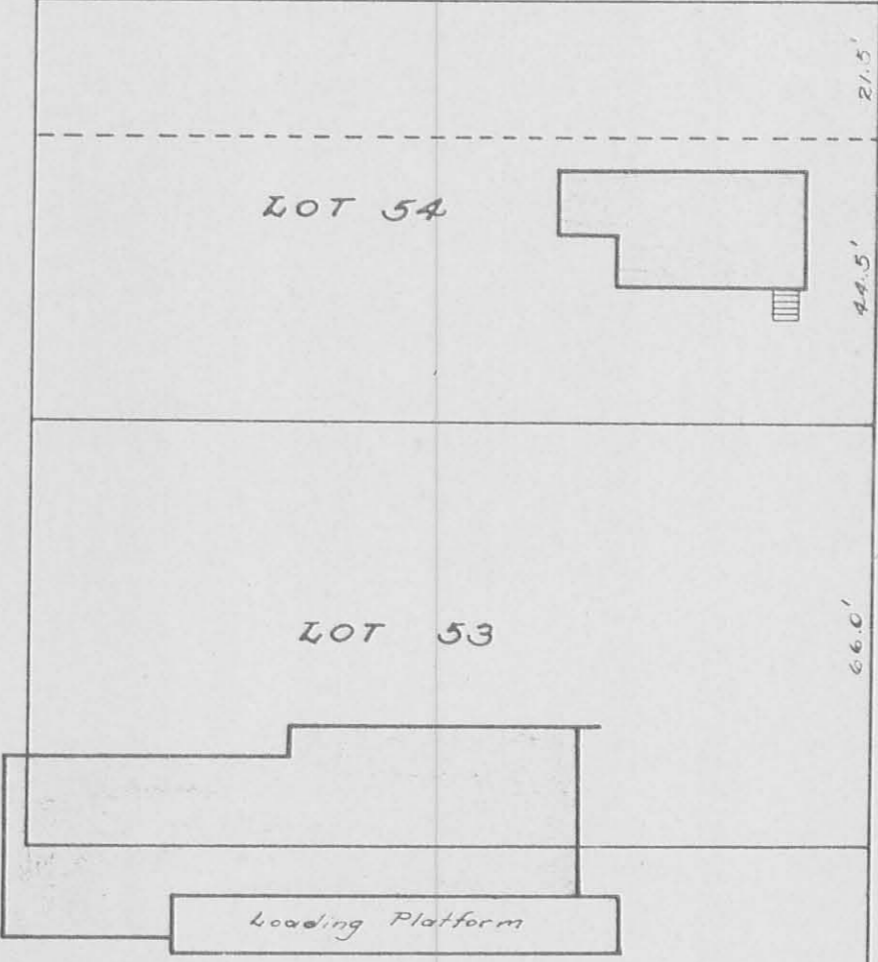
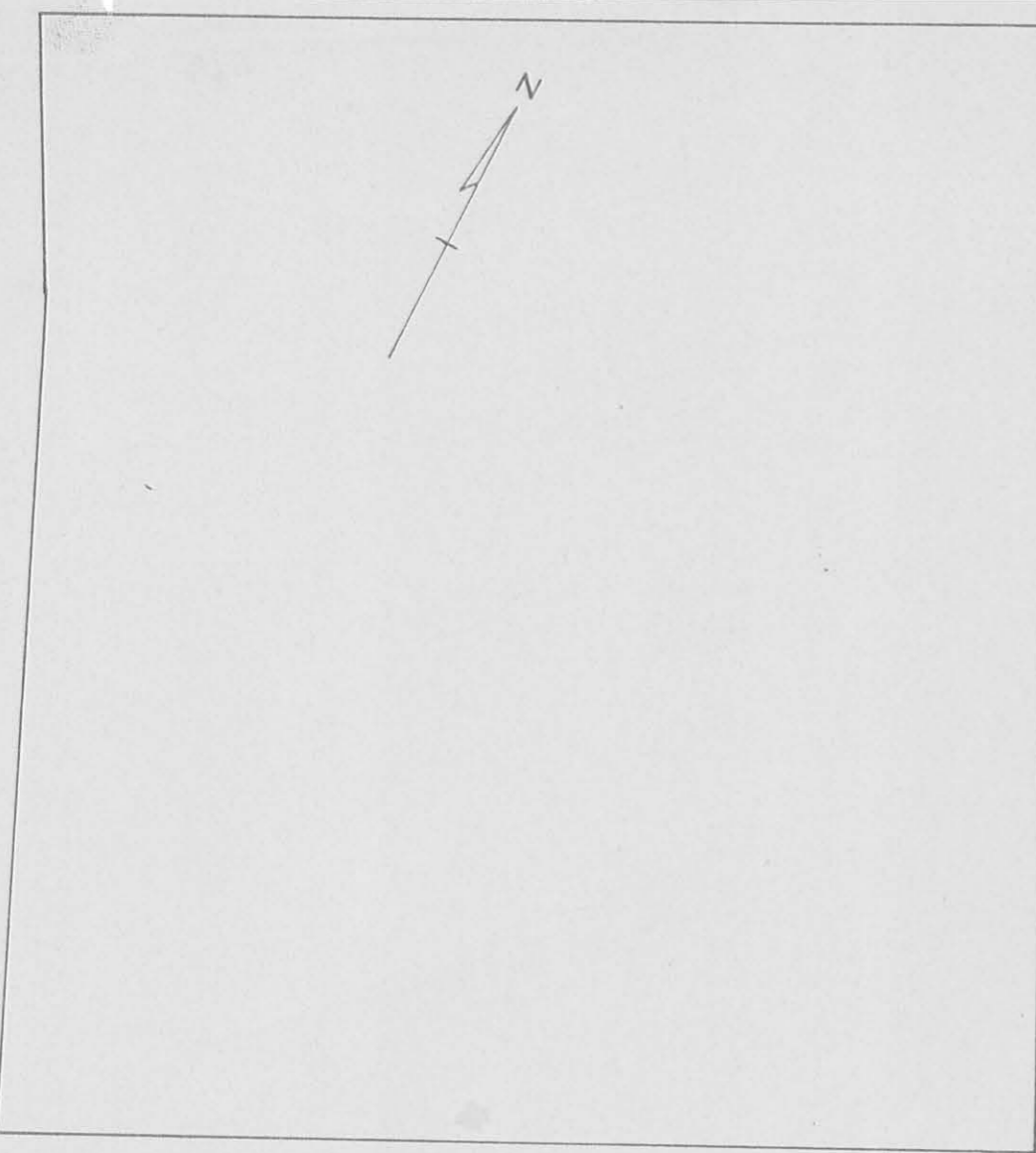

LOT 54

21.5'

44.5'

LOT 53

66.0'

Loading Platform

ST.

BOGGS

C.C.C. + St. L. Ry. Co.

Scale: 1"=30'

INDEXED ON MAP
1869 2P

PLAT SHOWING LOCATION
OF BUILDINGS ON
LOTS 53 + 54 in DEGRAFF, OHIO
1948