

Description of Part of Lot 192 in DeGraff, Ohio

The following real estate situated in Melhorn's Western Addition to DeGraff, Miami Township, Logan County, Ohio, and being part of Lot 192 bounded and described as follows:

Beginning at an iron pin at the southeast corner of said Lot 192, thence N. $88^{\circ}-19'$ W. 132.0 feet with the south line of said lot to an iron pin at the southwest corner thereof, thence N. 14° E. 16.0 feet with the west line of said lot to an iron, thence S. $81^{\circ}-23'$ E. 129.5 feet to the place of beginning.

1968 ID

INDEXED ON MAP

Survey of lots 183, 186 & 182 in
Melhorn's Western Addition
De Graff

Party: E.K. Cone
G. Wilgus H. Keyser
C. Keyser R. Lyons

Nov. 1946

15

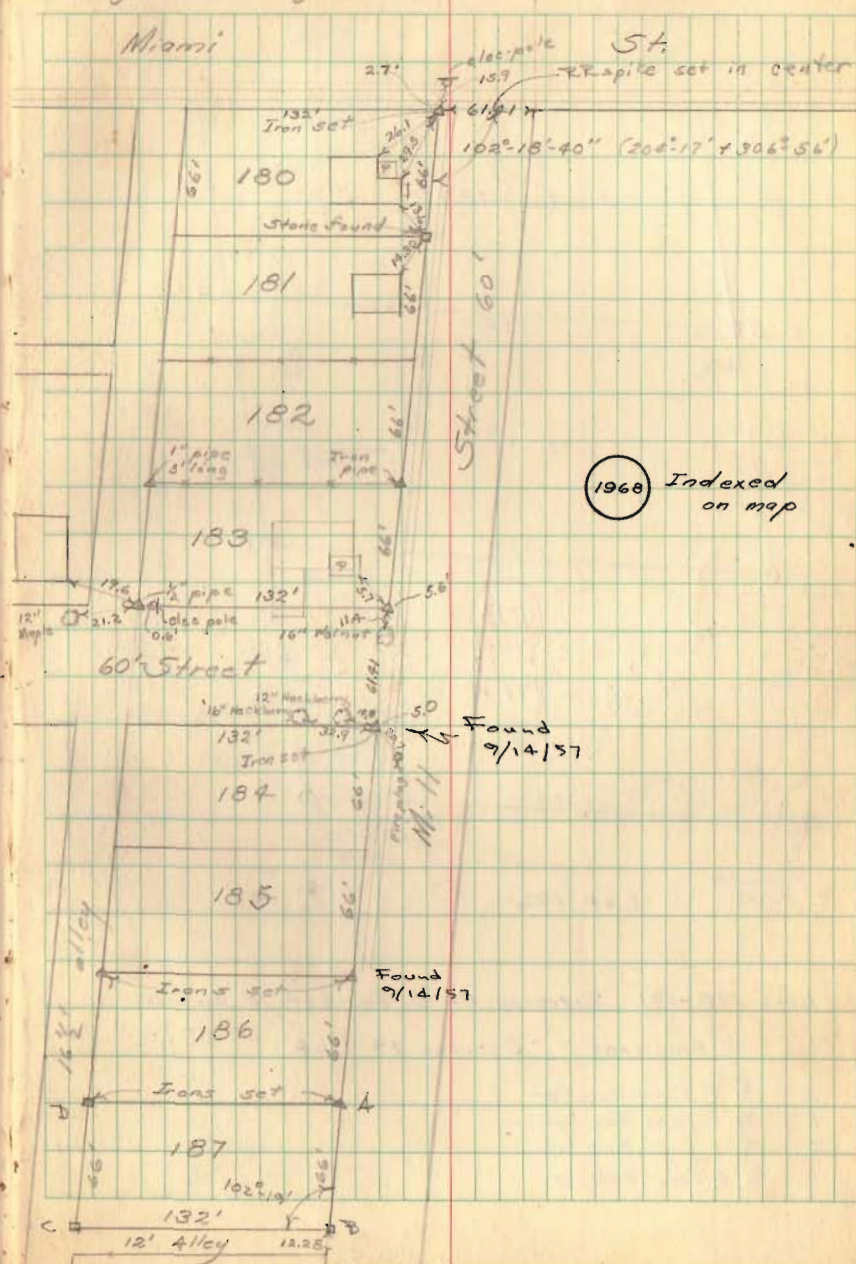

1968 Indexed
on map

Lot # 187 Surveyed by D. Dodson &
D. Gilbert, Sept 14, 1957

A = 3/8" # Iron found

B = 1/2" # Iron set

C = 1/2" # Iron set

D. Dug for Iron no luck - set 1/2" # Iron

Survey of Lots 183, 186 + 192 (contd).

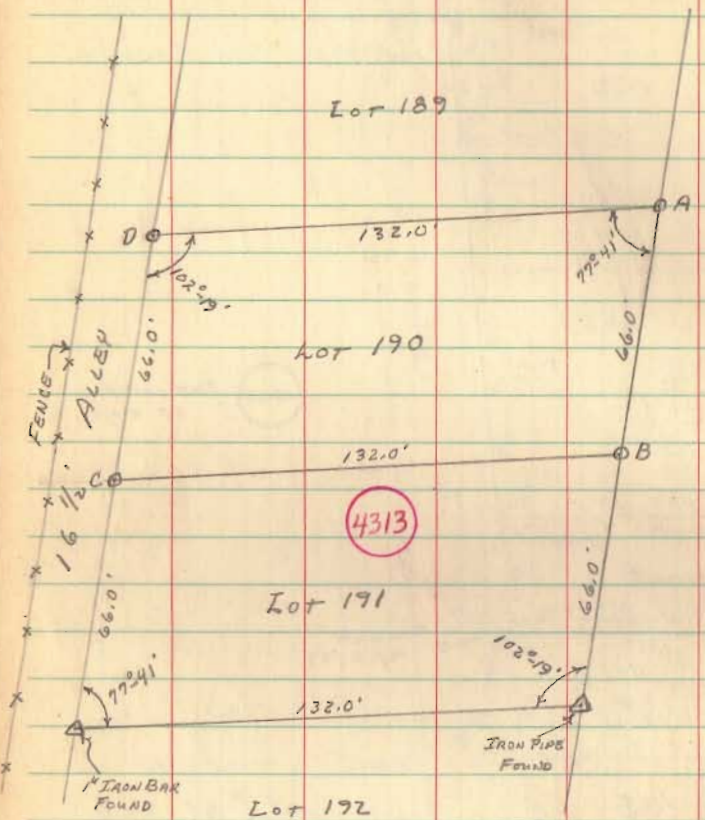

LOTS 190-191 SURVEYED BY D. GILBERT, J. GILBERT,

C. RINCHART OCTOBER 19, 1968

- A - $\frac{5}{8}$ " ϕ IRON BAR SET.
- B - $\frac{5}{8}$ " ϕ IRON BAR SET.
- C - $\frac{3}{8}$ " ϕ IRON BAR SET.
- D - $\frac{5}{8}$ " ϕ IRON BAR SET.

