

Mead Survey No. 5

June 28, 1969

The following described real estate situated in the Village of DeGraff, Township of Pleasant, County of Logan, State of Ohio and being in Section No. 1, Town 2, Range 14, Between the Miamis Survey and being further described as follows:

Beginning at an iron pipe, northeast corner to LaDerg Shreve's 0.41 Acre tract and also being in the south line of Mead Street;

Thence with the south line of Mead Street, S. $82^{\circ} 42'$ E. 50.0 feet to an iron bar, said iron bar being in the east line of Proposed Humble Drive South, and also being the true place of beginning for this survey;

Thence continuing with the south line of Mead Street, S. $82^{\circ} 42'$ E. 150.0 feet to an iron bar, said iron bar being the southeast corner of Mead Street as now recorded;

Thence S. $7^{\circ} 13'$ W. 120.0 feet to an iron bar;

Thence N. $82^{\circ} 42'$ W. 150.0 feet to an iron bar in the east line of Proposed Humble Drive South;

Thence with the east line of Proposed Humble Drive South, N. $7^{\circ} 13'$ E. 120.0 feet to the place of beginning, containing 18,000 square feet or 0.41 Acres.

This tract being surveyed from a present 21.71 Acre tract in the name of Steve Mead etux.

I hereby certify that the above described tract was surveyed by me on June 28, 1969.

Daniel E. Gilbert
Daniel E. Gilbert, P.S.
Reg. Sur. No. 5402
428 N. Madriver St.
Bellefontaine, Ohio 43311
Phone: 513-593-1300

4559/1D

Mead Survey No. 3

June 28, 1969

The following described real estate situated in the Village of DeGraff, Township of Pleasant, County of Logan, State of Ohio and being in Section No. 1, Town 2, Range 14, Between the Miamis Survey and being further described as follows:

Beginning at an iron pipe, northeast corner to LaDerg Shreve's 0.41 Acre tract and also being in the south line of Mead Street;

Thence with the south line of Mead Street and an extension thereof, S. $82^{\circ} 42'$ E. 350.0 feet to an iron pipe, said pipe also being in the west line of Proposed Virginia Drive;

Thence with the west line of Proposed Virginia Drive, S. $7^{\circ} 13'$ W. 120.0 feet to an iron bar for the true place of beginning;

Thence continuing with the west side of Proposed Virginia Drive, S. $7^{\circ} 13'$ W. 120.0 feet to an iron bar;

Thence N. $82^{\circ} 42'$ W. 150.0 feet to an iron bar;

Thence N. $7^{\circ} 13'$ E. 120.0 feet to an iron bar;

Thence S. $82^{\circ} 42'$ E. 150.0 feet to the place of beginning, containing 18,000 square feet or 0.41 Acres.

This tract being surveyed from a present 21.71 Acre tract in the name of Steve Mead et ux.

I hereby certify that the above described tract was surveyed by me on June 28, 1969.



Daniel E. Gilbert
Daniel E. Gilbert, P.S.
Reg. Sur. No. 5402
428 N. Madriver St.
Bellefontaine, Ohio 43311
Phone: 513-593-1300

INDEXED ON MAP

4559 ID-1

Mead Survey No. 4

June 28, 1969

The following described real estate situated in the Village of DeGraff, Township of Pleasant, County of Logan, State of Ohio and being in Section No. 1, Town 2, Range 14, Between the Miamis Survey and being further described as follows:

Beginning at an iron pipe, northeast corner to LaDerg Shreve's 0.41 Acre tract and also being in the south line of Mead Street;

Thence with the south line of Mead Street, S. 82° 42' E. 200.0 feet to an iron bar, said iron bar being at the southeast corner of Mead Street as recorded, said iron bar also being the true beginning point of this survey;

Thence continuing with the south line of Mead Street extended, S. 82° 42' E. 150.0 feet to an iron pipe in the west line of Proposed Virginia Drive;

Thence with the west line of Proposed Virginia Drive, S. 7° 13' W. 120.0 feet to an iron bar;

Thence N. 82° 42' W. 150.0 feet to an iron bar;

Thence N. 7° 13' E. 120.0 feet to the place of beginning, containing 18,000 square feet or 0.41 Acres.

This tract being surveyed from a present 21.71 Acre tract in the name of Steve Mead et ux.

I hereby certify that the above described tract was surveyed by me on June 28, 1969.

Daniel E. Gilbert
Daniel E. Gilbert, P.S.
Reg. Sur. No. 5402
428 N. Madriver St.
Bellefontaine, Ohio 43311
Phone: 513-593-1300

4559/102

Mead Survey No. 6

June 28, 1969

The following described real estate situated in the Village of DeGraff, Township of Pleasant, County of Logan, State of Ohio and being in Section No. 1, Town 2, Range 14, Between the Miamis Survey and being further described as follows:

Beginning at an iron pipe, northeast corner to LaDerg Shreve's 0.41 Acre tract and also being in the south line of Mead Street;

Thence with the south line of Mead Street, S. $82^{\circ} 42'$ E. 50.0 feet to an iron bar, said iron bar being in the east line of Proposed Humble Drive South;

Thence with the east line of Proposed Humble Drive South, S. $7^{\circ} 13'$ W. 120.0 feet to an iron bar, said iron bar being the true place of beginning;

Thence continuing with the east line line of Proposed Humble Drive South, S. $7^{\circ} 13'$ W. 120.0 feet to an iron bar;

Thence S. $82^{\circ} 42'$ E. 150.0 feet to an iron bar;

Thence N. $7^{\circ} 13'$ E. 120.0 feet to an iron bar;

Thence N. $82^{\circ} 42'$ W. 150.0 feet to the place of beginning, containing 18,000 square feet or 0.41 Acres.

This tract being surveyed from a present 21.71 Acre tract in the name of Steve Mead et ux.

I hereby certify that the above described tract was surveyed by me on June 28, 1969.

Daniel E. Gilbert
Daniel E. Gilbert, P.S.
Reg. Sur. No. 5402
428 N. Madriver St.
Bellefontaine, Ohio 43311
Phone: 513-593-1300



4559 103

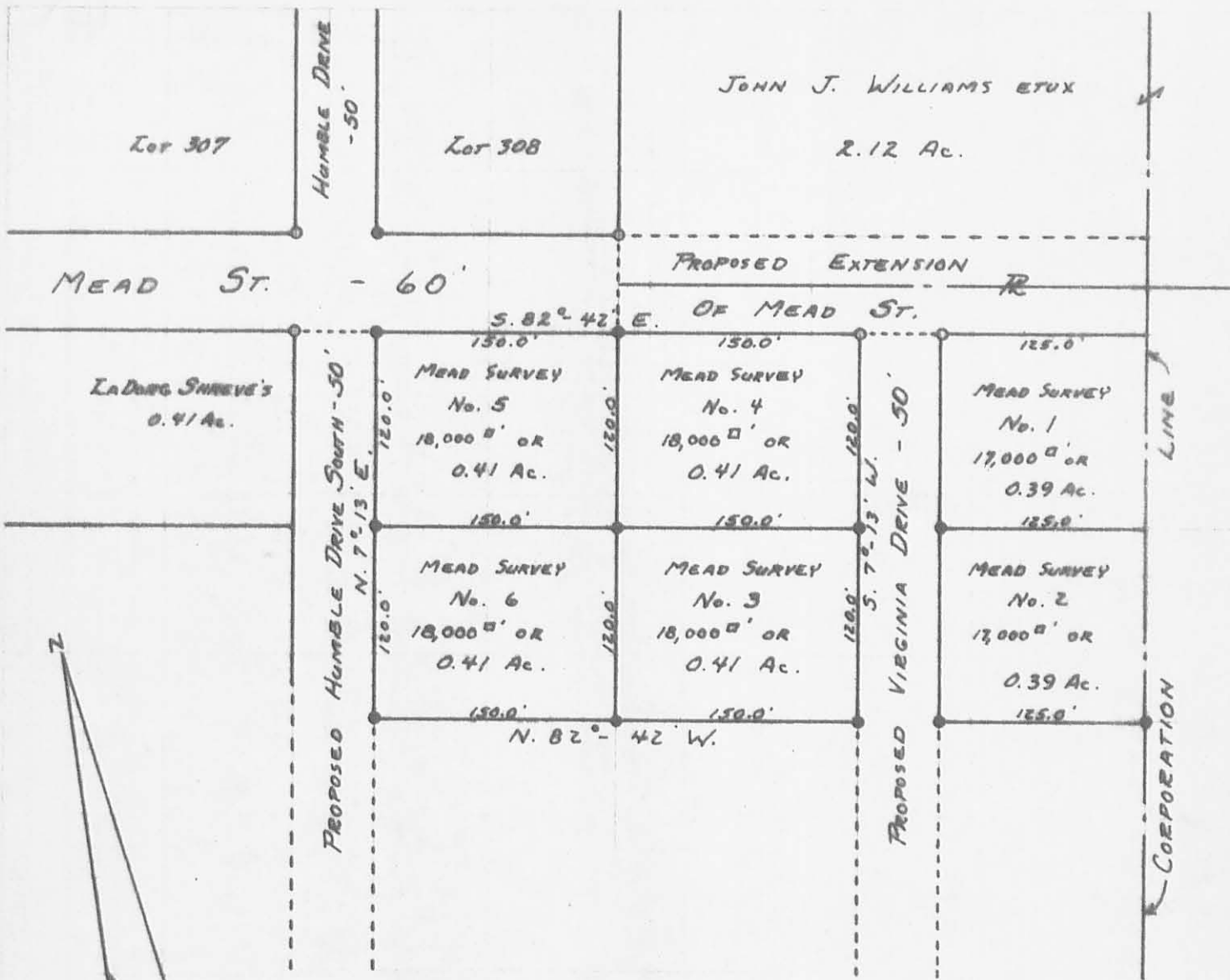

SCALE: 1" = 100'

- - IRON PIPES
- - 3/8" IRON BARS SET

MEAD SURVEYS
 SECTION 1, T. 2, R. 14
 VILLAGE OF DEGRAFF
 PLEASANT TOWNSHIP
 LOGAN COUNTY, OHIO

JUNE 28, 1969

SURVEYED AND PLATTED BY:
 DANIEL E. GILBERT, P.S.
 REG. SUR. No. 5402
 428 N. MADRIVER ST.
 BELLEFONTAINE, OHIO



4559 IP

REC'D 10-16-04 SML/OL

Lee Surveying and Mapping Co., Inc.

Land Surveys • Topography • Subdivisions • Construction Layout

117 N. Madriver St.
Bellefontaine OH 43311

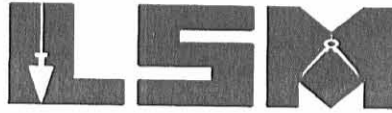

Phone: (937) 593-7335
Fax: (937) 593-7444

1975-2005 - 30 YEARS OF EXCELLENCE

**WILLIAMS
0.104 ACRE**

Lying in Section 1, Town 2, Range 14, Village of DeGraff, Pleasant Township, Logan County, Ohio.

Being a survey for street purposes only out of the David A. Williams and Randall D. Williams 0.69 acre tract as deeded and described in Official Record 790, Page 201 of the Logan County Records of Deeds and being more particularly described as follows:

Beginning at a 5/8 inch iron rod set on the center-line of Mead Street at its east terminus and the northwest corner of the Robert H. Kilgore 0.517 acre tract (O.R. 519, Pg. 213).

THENCE, with the east line of Mead Street and the east line of Lot 308 of Crestview Allotment No. 3 (Plat Cabinet A, Slide 541) extended, N 6°-08'-10"E, a distance of 30.00 feet to a 5/8 inch iron rod set at the southeast corner of Lot 308.

THENCE, S 83°-35'-00"E, a distance of 150.67 feet to a 5/8 inch iron rod set on a line of the Robert E. Crockett and Lanetta Crockett original 93.974 acre tract (O.R. 376, Pg. 777, Tract IV) and on the west right-of-way of a 50 feet wide private drive, commonly known as Virginia Drive (a 50 feet wide proposed street).

THENCE, with a west line of the said 93.974 acre tract and the west right-of-way of proposed Virginia Drive, S 6°-21'-00"W, a distance of 30.00 feet to a 5/8 inch iron rod set.

THENCE, with the center-line of Mead Street extended and the north line of the aforesaid 0.517 acre tract, N 83°-35'-00"W, a distance of 150.56 feet to the point of beginning.

Containing 0.104 acre.

Property is subject to easements and restrictions of record.

The basis for bearings is the center-line of Mead Street, being S 83°-35'-00"E, and all other bearings are from angles and distances measured in a field survey by Lee Surveying and Mapping Co., Inc. on December, 1978 and October 16, 2006.



ORIGINAL STAMP IN GREEN

Description prepared by:

Jeffrey I. Lee
Professional Surveyor 6359
October 16, 2006

0458096

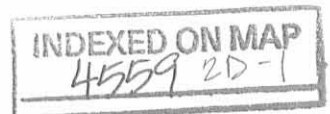

REC'D 10-16-06 SJM/OK
Lee Surveying and Mapping Co., Inc.

Land Surveys • Topography • Subdivisions • Construction Layout

117 N. Madriver St.
Bellefontaine OH 43311



Phone: (937) 593-7335
Fax: (937) 593-7444

1975-2005 - 30 YEARS OF EXCELLENCE

**KILGORE
0.104 ACRE**

Lying in Section 1, Town 2, Range 14, Village of DeGraff, Pleasant Township, Logan County, Ohio.

Being a survey for street purposes only out of the Robert H. Kilgore and Jennifer S. Kilgore 0.517 acre tract as deeded and described in Official Record 519, Page 213 of the Logan County Records of Deeds and being more particularly described as follows:

Beginning at a 5/8 inch iron rod set on the center-line of Mead Street at its east terminus and the southwest corner of the David A. Williams 0.69 acre tract (O.R. 790, Pg. 201).

THENCE, with the center-line of Mead Street extended and the south line of the said 0.69 acre tract, S 83°-35'-00"E, a distance of 150.56 feet to a 5/8 inch iron rod set on a line of the Robert E. Crockett and Lanetta Crockett original 93.974 acre tract (O.R. 376, Pg. 777, Tract IV) and on the west right-of-way of a 50 feet wide private drive, commonly known as Virginia Drive (a 50 feet wide proposed street).

THENCE, with a west line of the said 93.974 acre tract and the west right-of-way of proposed Virginia Drive, S 6°-21'-00"W, a distance of 30.00 feet to a 5/8 inch iron rod set.

THENCE, N 83°-35'-00"W, a distance of 150.45 feet to a 5/8 inch iron rod set at the northeast corner of Lot 328 of Crestview Allotment No. 3 (Plat Cabinet A, Slide 541).

THENCE, with the east line of Lot 328 extended and the east line of Mead Street, N 6°-08'-10"E, a distance of 30.00 feet to the point of beginning.

Containing 0.104 acre.

Property is subject to easements and restrictions of record.

The basis for bearings is the center-line of Mead Street, being S 83°-35'-00"E, and all other bearings are from angles and distances measured in a field survey by Lee Surveying and Mapping Co., Inc. on December, 1978 and October 16, 2006.



ORIGINAL STAMP IN GREEN

Description prepared by:

A handwritten signature in blue ink, appearing to read 'Jeffrey I. Lee'.

Jeffrey I. Lee
Professional Surveyor 6359
October 16, 2006

0458096

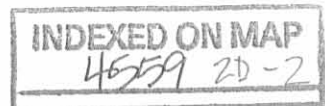

REC'D 10-16-06 SAM/OK

Lee Surveying and Mapping Co., Inc.

Land Surveys • Topography • Subdivisions • Construction Layout

117 N. Madriver St.
Bellefontaine OH 43311



Phone: (937) 593-7335
Fax: (937) 593-7444

1975-2005 - 30 YEARS OF EXCELLENCE

**CROCKETT
0.539 ACRE**

Lying in Section 1, Town 2, Range 14, Village of DeGraff, Pleasant Township, Logan County, Ohio.

Being a survey for street purposes only out of the Robert E. Crockett and Lanetta Crockett original 93.974 acre tract as deeded and described in Official Record 376, Page 777, Tract IV of the Logan County Records of Deeds and being more particularly described as follows:

Commencing at a 5/8 inch iron rod set on the center-line of Mead Street at its east terminus and the southwest corner of the David A. Williams 0.69 acre tract (O.R. 790, Pg. 201).

THENCE, with the center-line of Mead Street extended and the south line of the said 0.69 acre tract, S 83°-35'-00"E, a distance of 150.56 feet to a 5/8 inch iron rod set on the west right-of-way of a 50 feet wide private drive, commonly known as Virginia Drive (a 50 feet wide proposed street) at the southwest corner of said 0.69 acre tract, at the TRUE POINT OF BEGINNING.

THENCE, with the west right-of-way of proposed Virginia Drive and the east line of the said 0.69 acre tract, N 6°-21'-00"E, a distance of 200.00 feet to a 5/8 inch iron rod found.

THENCE, with the north line of the said 0.69 acre tract extended, S 83°-39'-00"E, a distance of 50.00 feet to a 5/8 inch iron rod set at the northwest corner of the Harry L. Sprague, Trustee 1.200 acre tract (O.R. 402, Pg. 767).

THENCE, with the east right-of-way of proposed Virginia Drive and the west lines of the said 1.20 acre tract, the Steven L. Meade 0.15 acre tract and 0.344 acre tract (O.R. 846, Pg. 539, Tracts II & III) and the Eugene P. Shoe 0.344 acre tract (Vol. 399, Pg. 464, Tract One), S 6°-21'-00"W, a distance of 469.40 feet to a 5/8 inch iron rod found at the southwest corner of the said Shoe 0.344 acre tract.

THENCE, with the south line of the Irma A. Pequignot 0.41 acre tract (Vol. 404, Pg. 649) extended, N 83°-46'-20"W, a distance of 49.81 feet to a 5/8 inch iron rod set at the southeast corner of said 0.41 acre tract.

THENCE, with the west right-of-way line of proposed Virginia Drive and the east line of the said 0.41 acre tract, N 6°-15'-40"E, a distance of 119.60 feet to a 5/8 inch iron rod found.

THENCE, with the west right-of-way line of proposed Virginia Drive and the east line of the Robert H. Kilgore 0.517 acre tract (O.R. 519, Pg. 213), N 6°-21'-00"E, a distance of 149.90 feet to the point of beginning.

Containing 0.539 acre.

Property is subject to easements and restrictions of record.

The basis for bearings is the center-line of Mead Street, being S 83°-35'-00"E, and all other bearings are from angles and distances measured in a field survey by Lee Surveying and Mapping Co., Inc. on December, 1978 and October 16, 2006.



ORIGINAL STAMP IN GREEN

Description prepared by:

Jeffrey I. Lee
Professional Surveyor 6359
October 16, 2006

0458096

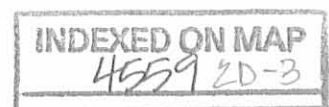

REC'D 10-16-06 SMJ/ML

REFERENCE:

CLAYTON M. LEE SURVEY ENTITLED "RE-SURVEY OF 87.735 ACRES (HUMBLE TO CROCKETT)", DATED DECEMBER, 1978.

NOTE:

PROPERTY IS SUBJECT TO EASEMENTS AND RESTRICTIONS OF RECORD.

LEGEND:

- 5/8 INCH IRON ROD SET
- 5/8 INCH IRON ROD FOUND

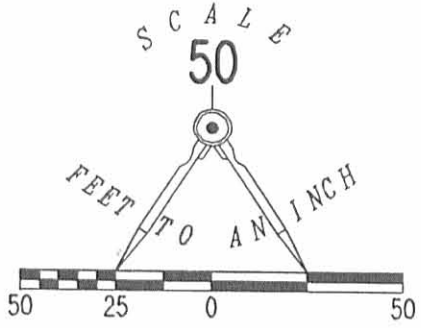

2 WORKING DAYS
BEFORE YOU DIG
CALL TOLL FREE **800-362-2764**
OHIO UTILITIES PROTECTION SERVICE.

ROBERT E. CROCKETT AND LANETTA CROCKETT
ORIGINAL 93.974 ACRES
O.R. 376, PG. 777
TRACT IV

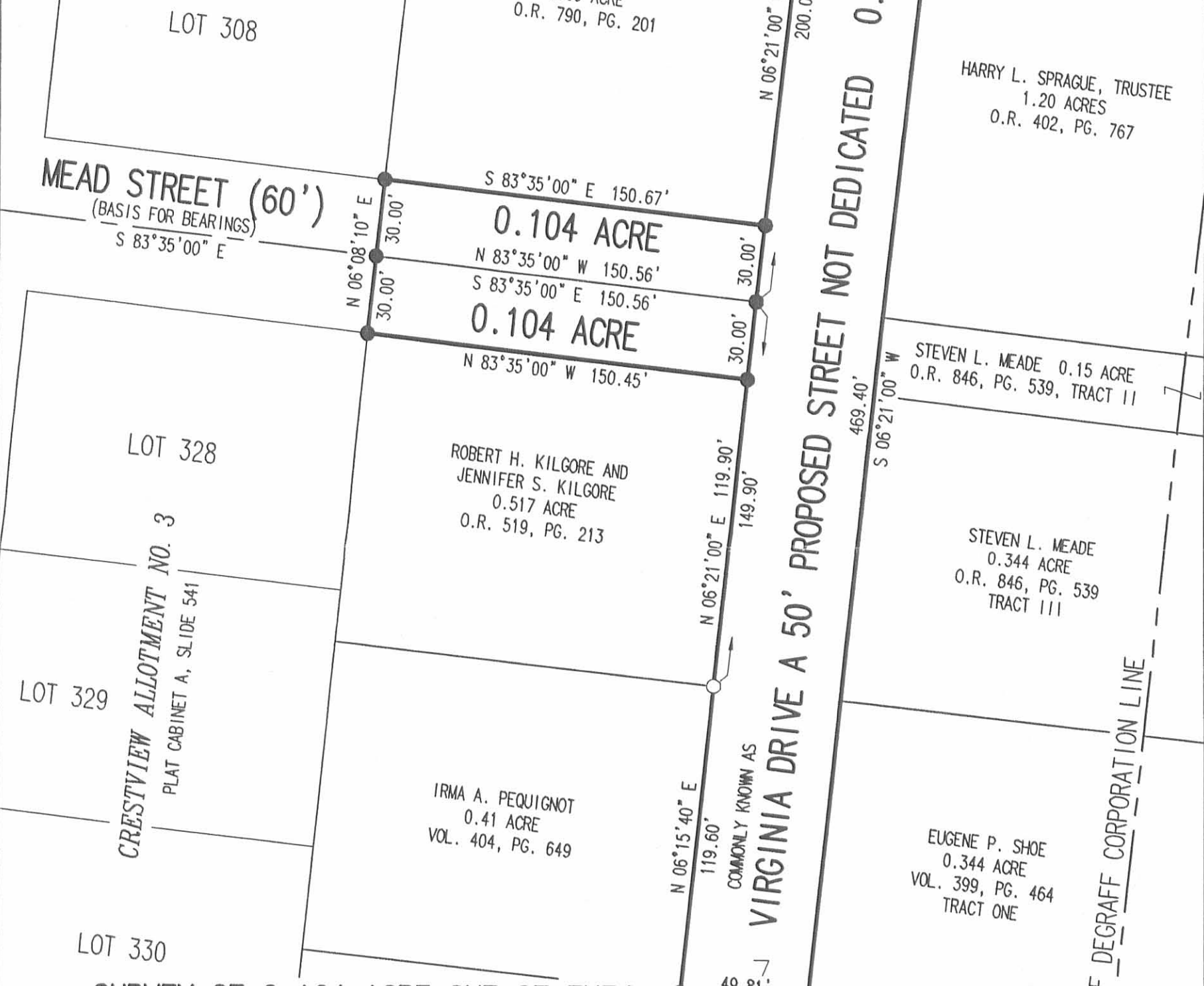

SURVEY OF 0.104 ACRE OUT OF THE
DAVID A. WILLIAMS AND RANDALL D. WILLIAMS
0.69 ACRE TRACT
OFFICIAL RECORD 790, PAGE 201,
SURVEY OF 0.104 ACRE OUT OF THE
ROBERT H. KILGORE AND JENNIFER S. KILGORE
0.517 ACRE TRACT
OFFICIAL RECORD 519, PAGE 213 AND
SURVEY OF 0.539 ACRE OUT OF THE
ROBERT E. CROCKETT AND LANETTA CROCKETT
ORIGINAL 93.974 ACRE TRACT
OFFICIAL RECORD 376, PAGE 777, TRACT IV
SECTION 1, TOWN 2, RANGE 14

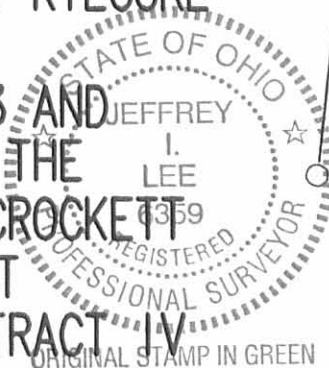

MAP PREPARED BY:

JEFFREY T. LEE
PROFESSIONAL SURVEYOR 6359
OCTOBER 16, 2006

VILLAGE OF DEGRAFF
PLEASANT TOWNSHIP
LOGAN COUNTY, OHIO

ROBERT E. CROCKETT AND LANETTA CROCKETT
ORIGINAL 93.974 ACRES
O.R. 376, PG. 777
TRACT IV

COPYRIGHT 2006 BY:
LEE SURVEYING & MAPPING CO., INC.
117 North Madriver Street
BELLEFONTAINE, OHIO 43311
(937) 593-7335
KSR D1006 0458096 L-458-3

INDEXED ON MAP
1559 2P