

WREN SURVEY
June 27, 1970

The following described real estate situated in the Village of DeGraff in Section 12, Town 3, Range 13 of the Between the Miami Rivers' Survey, Miami Township, Logan County, Ohio and being more particularly described as follows:

Commencing at an iron pipe in the east line of Mary E. Wren's 0.25 acre tract as recorded in Volume 322 Page 265 in the County Recorder's Office; thence with the east line of said 0.25 acre tract S. 15°04' W. 120.0 feet to an iron pipe at the southeast corner of said 0.25 acre tract, said iron pipe being the beginning point for this description; thence S. 15°04' W. 210.1 feet to an iron bar in the north line of Ralph H. Mundhenk's 7.90 acre tract; thence with said north line N. 87°21' W. 150.0 feet to a concrete corner post at the southeast corner of Margaret L. Huffman's 0.75 acre tract; thence with the east line of said 0.75 acre tract N. 15°04' E. 210.1 feet to an iron bar at the southwest corner of Gerald E. Wren's 0.25 acre tract; thence with said Wren's south line S. 87°21' E. 150.0 feet to the place of beginning, passing an iron pipe at the southwest corner of Mary E. Wren's 0.25 acre tract at 75.0 feet.

Containing 0.71 acre more or less.

The above described 0.71 acres being part of Lynn J. Loffer's 2.01 acre tract.

4689 ID

MIAMI STREET (SR 235)

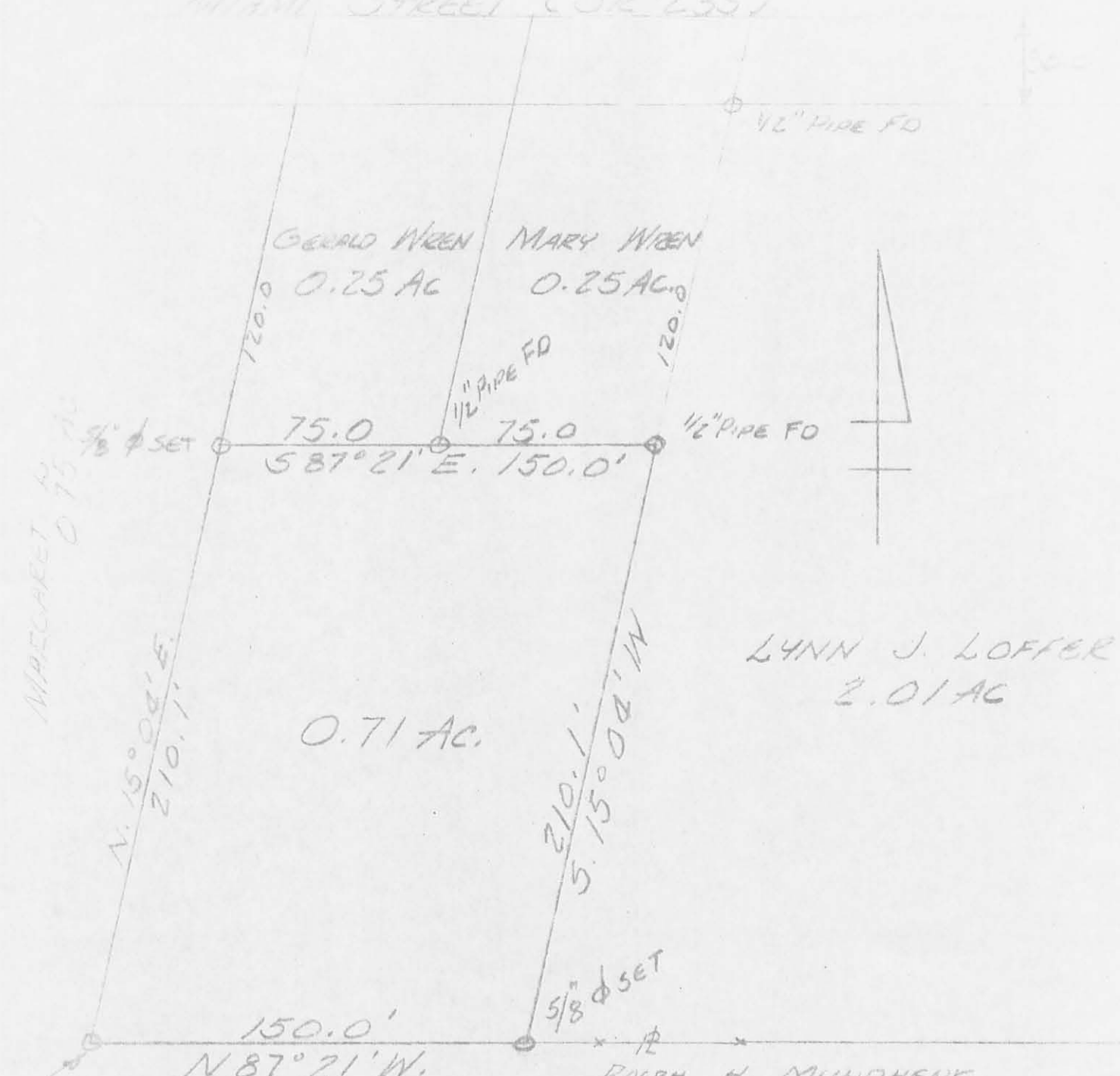

MARGARET H. 0.75 AC

GERALD WREN 0.25 AC MARY WREN 0.25 AC

75.0 75.0 150.0' S 87° 21' E

0.71 AC

LYNN J. LOFFER 2.01 AC

RALPH H. MUNDHENK 7.90 AC

JUNE 27, 1970
 GERALD WREN SURVEY
 SEC. 12 T. 3 R. 13
 BETWEEN THE MIAMI RIVERS SURVEY
 MIAMI TOWNSHIP
 VILLAGE OF DEGRAFF
 LOGAN COUNTY, OHIO

SCALE 1" = 50'

4689 IP

INDEXED ON MAP
 LESLIE H. GESSNER
 REG. SURVEYOR