

RIVERSIDE SCHOOL DISTRICT SURVEY

DeGraff, Ohio
May 2, 1974

The following described real estate situated in the village of DeGraff, Miami Township, Logan County, Ohio and being part of Section 7, Town 2, Range 14 of The Between the Miami Rivers Survey and more particularly described as follows:

Commencing at an iron bolt in the center of Main Street at the northeast corner of LaDora Shreve's 0.64 acre tract; thence with said Shreve's north line S.64°11'W. 230.0 feet to an iron bar at the southwest corner of James A. Grove's 0.12 acre tract, said iron bar being the beginning point of this description; thence continuing with said Shreve's north line S.64°11'W. 80.90 feet to the center of a concrete post at the northwest corner of said 0.64 acre tract, said post also being the northeast corner of the Board of Education's 7.29 acre tract; thence with the north line of said 7.29 acre tract S.85°34'W. 107.52 feet to an iron bar; thence N.26°00'W. 95.78 feet to an iron bar; thence N.64°11'E. 230.90 feet to an iron bar; thence S.26°00'E. 48.50 feet to an iron bar in the north line of said James A. Grove's 0.12 acre tract; thence with the north line of said tract S.65°54'W. 50.03 feet to a wood post at the northwest corner of said tract; thence with the west line of said 0.12 acre tract S.26°00'E. 88.0 feet to the place of beginning.

Containing 0.57 of an acre more or less.

The above described tract being part of Amy Loffer Hamer's 3.50 acre tract.

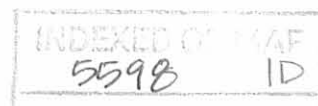

SURVEY FOR
 BOARD OF EDUCATION
 DE GRAFF, OHIO
 SEC. 7 T-2 R-14
 MIAMI TOWNSHIP
 MAY 2, 1974

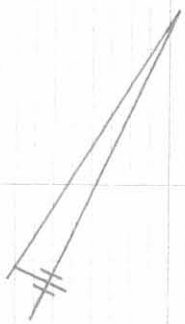

BOARD OF
 EDUCATION
 7.29 AC.

0.57 AC.

0.12 AC.

JAMES A. GROVE
 0.26 AC.

LADORA SHREVE 0.64 AC.

SCALE 1" = 50'

○ = IRON BAR SET

5598 IP

INDEXED ON MAP

CHESTER R. KURTZ
 LOGAN COUNTY ENGINEER

SURVEYED BY: D.L. DODSON
 REG. SURVEYOR 4270
 F.B. 708 PG. 31-38

MAIN STREET 60'

N. 26° 00' W.

SURVEY FOR RIVERSIDE SCHOOL BOARD
DE GRAFF, OHIO

FB 708

A = 1/2" Head bolt Found

B = 1" Bar Found

C = 1/2" Pipe Found

D = Large Conc. Post

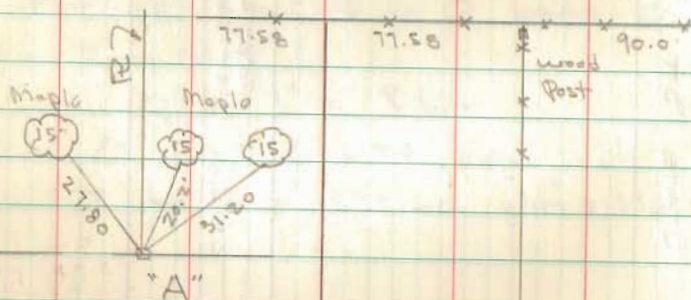

5598

INDEXED ON MAP

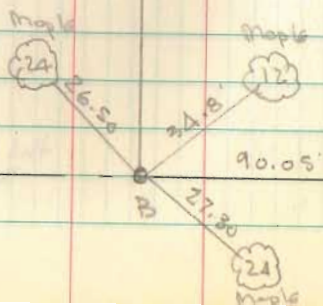

Dodson
Geoslin
Nichols

5/2/74

37
138

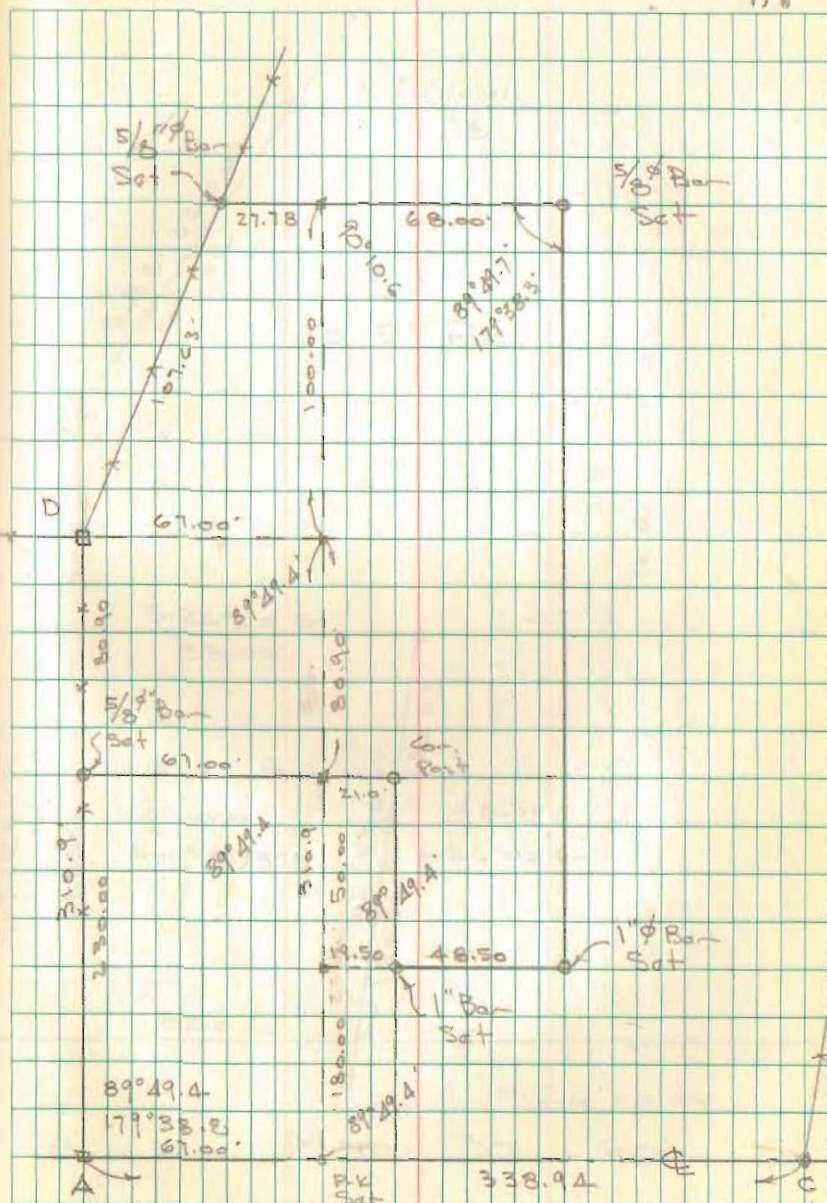

MAIN STREET 60'

