

REC'D 5-4-06 SMM/AL

Lee Surveying and Mapping Co., Inc.

Land Surveys • Topography • Subdivisions • Construction Layout

117 N. Madriver St.
Bellefontaine OH 43311

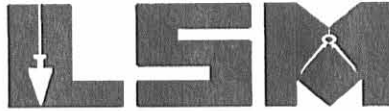

Phone: (937) 593-7335
Fax: (937) 593-7444

1975-2005 - 30 YEARS OF EXCELLENCE

**REESE
0.203 ACRE**

Lying in Section 7, Town 2, Range 14, Village of DeGraff, Miami Township, Logan County, Ohio.

Being all of the Jodi L. Reese 0.20 acre tract and 0.02 acre tract being part of Out Lot 8 of Gilcrist's Addition (Plat Cabinet A, Slide 81) as deeded and described in Official Record 283, Page 246, Tract I and Tract II of the Logan County Records of Deeds and being more particularly described as follows:

Commencing at a railroad spike found on the intersection of the center-line of Koke Street and the north right-of-way extended of a 16.5 feet wide alley, also being the south line extended of Out Lot 7.

THENCE, with the north right-of-way extended of a 16.5 feet wide alley, S 63°-30'-00"W, a distance of 30.00 feet to a point in the west right-of-way of Koke Street at the southeast corner of Out Lot 7.

THENCE, with the west right-of-way of Koke Street (60 feet wide), N 26°-00'-00"W, a distance of 314.01 feet to a 5/8 inch iron rod found at the TRUE POINT OF BEGINNING.

THENCE, with the north line of the Kimberly L. Taylor 0.338 acre tract (O.R. 792, Pg. 691), S 63°-21'-58"W, a distance of 134.01 feet to a 5/8 inch iron rod found on the east right-of-way of a 16.5 feet wide alley.

THENCE, with the east right-of-way of a 16.5 feet wide alley, N 26°-01'-37"W, a distance of 68.00 feet to a 5/8 inch iron rod set.

THENCE, with the south line of the Ernest Hildebrandt 0.18 acre tract (O.R. 83, Pg. 616), N 65°-04'-34"E, a distance of 134.05 feet to a 5/8 inch iron rod set on the west right-of-way of Koke Street.

THENCE, with the west right-of-way of Koke Street, S 26°-00'-00"E, a distance of 64.00 feet to the point of beginning.

Containing 0.203 acre.

The basis for bearings is the west right-of-way of Koke Street, being N 26°-00'-00"W, and all other bearings are from angles and distances measured in a field survey by Lee Surveying and Mapping Co., Inc. on May 2, 2006.

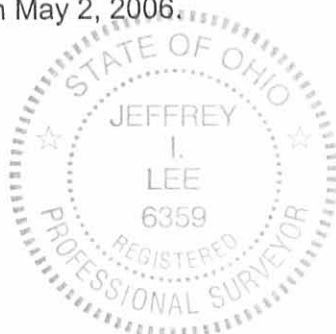

ORIGINAL STAMP IN GREEN

Description prepared by:

A handwritten signature in black ink, appearing to read 'Jeffrey I. Lee'.

Jeffrey I. Lee
Professional Surveyor 6359
May 2, 2006

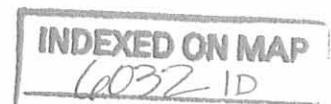

REC'D 5-4-06 SMM OK

ERNEST HILDEBRANDT
0.180 ACRE
O.R. 83, PG. 616

N 65°04'34" E
134.05' (TRACT I)
64.00' (TRACT II)

0.203 ACRE

N 26°01'37" W 68.00'
134.01'
S 63°21'58" W

16.5' ALLEY

KIMBERLY L. TAYLOR
0.338 ACRE
O.R. 792, PG. 691

(BASIS FOR BEARINGS)
N 26°00'00" W
314.01'

KOKE STREET (60')

OUT LOT 8
OUT LOT 7

LEGEND:

- ⊗ RAILROAD SPIKE FOUND
- 5/8 INCH IRON ROD FOUND
- 5/8 INCH IRON ROD SET

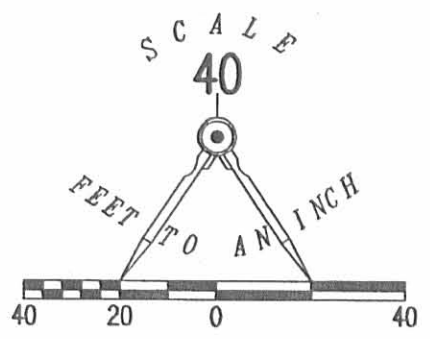

RETRACEMENT SURVEY OF THE
JODI L. REESE
0.20 ACRE AND 0.02 ACRE TRACTS
PART OF OUTLOT 8
GILCRIST'S ADDITION
PLAT CABINET A, SLIDE 81
OFFICIAL RECORD 283, PAGE 246
TRACT I AND TRACT II
SECTION 7, TOWN 2, RANGE 14
VILLAGE OF DEGRAFF
MIAMI TOWNSHIP
LOGAN COUNTY, OHIO

SURVEYED BY:



[Signature]
JEFFREY I. LEE
PROFESSIONAL SURVEYOR 6359
MAY 2, 2006

COPYRIGHT 2006 BY:
LEE SURVEYING & MAPPING CO., INC.
117 North Madriver Street
BELLEFONTAINE, OHIO 43311
(937) 593-7335

ORIGINAL STAMP IN GREEN

KSR D0506 4230046 L-4230-3

2 WORKING DAYS
BEFORE YOU DIG
CALL TOLL FREE 800-362-2764
OHIO UTILITIES PROTECTION SERVICE.

INDEXED ON MAP
6032 IP

30.00'
S 63°30'00" W
16.5' ALLEY

Lee Surveying and Mapping Co., Inc.

Land Surveys • Topography • Subdivisions • Construction Layout

117 N. Madriver St.
Bellefontaine OH 43311



Phone: (937) 593-7335
Fax: (937) 593-7444

1975 - 2005 - 30 YEARS OF EXCELLENCE HURSH 0.185 ACRE

Lying in Section 7, Town 2, Range 14, Village of DeGraff, Miami Township, Logan County, Ohio.

Being all of the Marjorie Ann Hursh original 0.20 acre tract being part of Out Lot 7 of Gilcrist's Addition (Plat Cabinet A, Slide 81) as deeded and described in Official Record 456, Page 451 of the Logan County Records of Deeds and being more particularly described as follows:

Commencing at railroad spike found at the intersection of the center-line of Koke Street (60 feet wide) and the north line of the original Out Lot 7 extended.

THENCE, with north line of the original Out Lot 7 extended, S 64°-00'-00"W, a distance of 30.00 feet to a point on the southwesterly right-of-way of Koke Street at the northeast corner of Out Lot 7.

THENCE, with the southwesterly right-of-way of Koke Street, S 26°-00'-00"E, a distance of 60.18 feet to a 5/8 inch iron rod found at THE TRUE POINT OF BEGINNING.

THENCE, with the southwesterly right-of-way of Koke Street, S 26°-00'-00"E, a distance of 60.09 feet to a MAG nail set in concrete.

THENCE, with the north line of the James H. Clevenger and John E. Clevenger 0.25 acre tract (O.R. 238, Pg. 529), S 63°-30'-33"W, a distance of 133.93 feet to a 5/8 inch iron rod set.

THENCE, with the northeasterly line of a 16.5 feet wide alley, N 26°-01'-37"W, a distance of 60.16 feet to a 5/8 inch iron rod found.

THENCE, with the south line of the Kimberly L. Taylor and Thomas E. Taylor 0.338 acre tract (O.R. 792, Pg. 691), N 63°-32'-26"E, a distance of 133.95 feet to the point of beginning.

Containing 0.185 acre.

The basis for bearings is the southwesterly right-of-way of Koke Street being S 26°-00'-00"E, and all other bearings are from angles and distances measured in a field survey by Lee Surveying and Mapping Co., Inc. on December 15, 2006.



ORIGINAL STAMP IN GREEN

Description prepared by:

Jeffrey I. Lee
Jeffrey I. Lee
Professional Surveyor 6359
December 18, 2006

L-4356126



REC'D 12-19-06 GMM/OL

GILCRIST'S ADDITION
PLAT CABINET A, SLIDE 81

OUT LOT 8
OUT LOT 7

KIMBERLY L. TAYLOR AND THOMAS E. TAYLOR
0.338 ACRE TRACT
O.R. 792, PG. 691

16.5' ALLEY

N 26°01'37" W
80.16'

MARJORIE ANN HURSH
ORIGINAL 0.20 ACRE TRACT
O.R. 456, PG. 451

0.185 ACRE

133.93'
S 63°30'33" W

JAMES H. CLEVINGER AND JOHN E. CLEVINGER
0.25 ACRE TRACT
O.R. 238, PG. 529

N 63°32'26" E
133.95'

SEE DETAIL

EDGE OF CONCRETE

S 64°00'00" W
30.00'

BASIS FOR BEARINGS
S 26°00'00" E
80.18'

S 26°00'00" E
80.09'

KOKE STREET (60 FEET WIDE)

DETAIL NOT TO SCALE

CONCRETE DRIVE

0.60ft

CONCRETE WALK

0.89ft

SCALE
30

FEET TO AN INCH

30 15 0 30

LEGEND

- 5/8 INCH IRON ROD SET
- 5/8 INCH IRON ROD FOUND
- ⊙ MAG NAIL SET
- ⊗ RAILROAD SPIKE FOUND

A RETRACEMENT SURVEY OF THE
MARJORIE ANN HURSH
ORIGINAL 0.20 ACRE TRACT
OFFICIAL RECORD 456, PAGE 451
PART OF OUT LOT 7
GILCRIST'S ADDITION
PLAT CABINET A, SLIDE 81
SECTION 7, TOWN 2, RANGE 14
VILLAGE OF DEGRAFF
MIAMI TOWNSHIP
LOGAN COUNTY, OHIO

SURVEYED BY:



JEFFREY I. LEE
PROFESSIONAL SURVEYOR 6359
DECEMBER 15, 2006

COPYRIGHT 2006 BY:
LEE SURVEYING & MAPPING CO., INC.
117 North Madriver Street
BELLEFONTAINE, OHIO 43311
(937) 593-7335

ADW D1206 4356126 L-4356126-3

2 WORKING DAYS
BEFORE YOU DIG
CALL TOLL FREE 800-362-2764
OHIO UTILITIES PROTECTION SERVICE

INDEXED ON MAP
6032 2P

> 9-9-05 SML/OK

Lee Surveying and Mapping Co., Inc.

Land Surveys • Topography • Subdivisions • Construction Layout

117 N. Madriver St.
Bellefontaine OH 43311

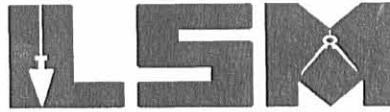

Phone: (937) 593-7335
Fax: (937) 593-7444

1975-2005 - 30 YEARS OF EXCELLENCE

**LEIBERICK
0.338 ACRE**

Lying in Section 7, Town 2, Range 14, Village of Degraff, Miami Township, Logan County, Ohio.

Being all of the Ronald E. Leiberick and Connie L. Leiberick 0.200 acre tract part of Out Lots 7 and 8 of Gilchrist's Addition (Plat Cabinet A, slide 81) and 0.200 acre tract part of Out Lot 8 of Gilchrist's Addition as deeded and described in Official Record 275, Page 253, Parcels I and II of the Logan County Records of Deeds and being more particularly described as follows:

Beginning at a railroad spike found on the intersection of the center-line of Koke Street and the north right-of-way extended of a 16.5 feet wide alley, also being the south line extended of Out Lot 7 .

THENCE, with the north right-of-way extended of a 16.5 feet wide alley, S 63°-30'-00"W, a distance of 30.00 feet to a point at the intersection of the west right-of-way of Koke Street at the southeast corner of Out Lot 7.

THENCE, with the west right-of-way of Koke Street (60 feet wide), N 26°-00'-00"W, a distance of 204.01 feet to a 5/8 inch iron rod set at the TRUE POINT OF BEGINNING.

THENCE, with the north line of the Marjorie Ann Hursh 0.20 acre tract part of Out Lot 7 (O.R. 456, Pg. 451), S 63°-32'-26"W, a distance of 133.95 feet to a 5/8 inch iron rod found.

THENCE, with the east line of a 16.50 feet alley, N 26°-01'-37"W, a distance of 109.59 feet to a 5/8 inch iron rod found.

THENCE, with the south line of the Jodi L. Reese 0.200 acre tract part of Out Lot 8 (O.R. 283, Pg. 246, Tract I), N 63°-21'-58"E, a distance of 134.01 feet to a 5/8 inch iron rod found.

THENCE, with the west right-of-way of Koke Street, S 26°-00'-00"E, a distance of 110.00 feet to the point of beginning.

Containing 0.338 acre.

The basis for bearings is the west right-of-way of Koke Street, being S 26°-00'-00"E, and all other bearings are from angles and distances measured in a field survey by Lee Surveying and Mapping Co., Inc. on June 25, 1999, revised September 6, 2005.

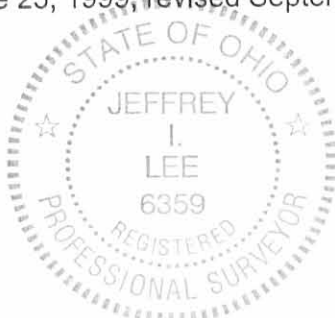

ORIGINAL STAMP IN GREEN

Description prepared by:

Jeffrey I. Lee
Professional Surveyor 6359
September 6, 2005

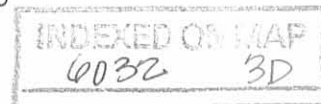

L-2752

JODI L. REESE
PART OF OUT LOT 8
0.200 ACRE
O.R. 283, PG. 246
TRACT I

0.338 ACRE

RONALD E. LEIBERICK AND
CONNIE L. LEIBERICK
O.R. 275, PG. 253
0.200 ACRE

MARJORIE ANN HURSH
PART OF OUT LOT 7
0.20 ACRE
O.R. 456, PG. 451

SCALE
40



LEGEND

- 5/8" IRON ROD SET
- 5/8" IRON ROD FOUND
- ⊗ RAILROAD SPIKE FOUND
- 1 INCH IRON PIPE FOUND

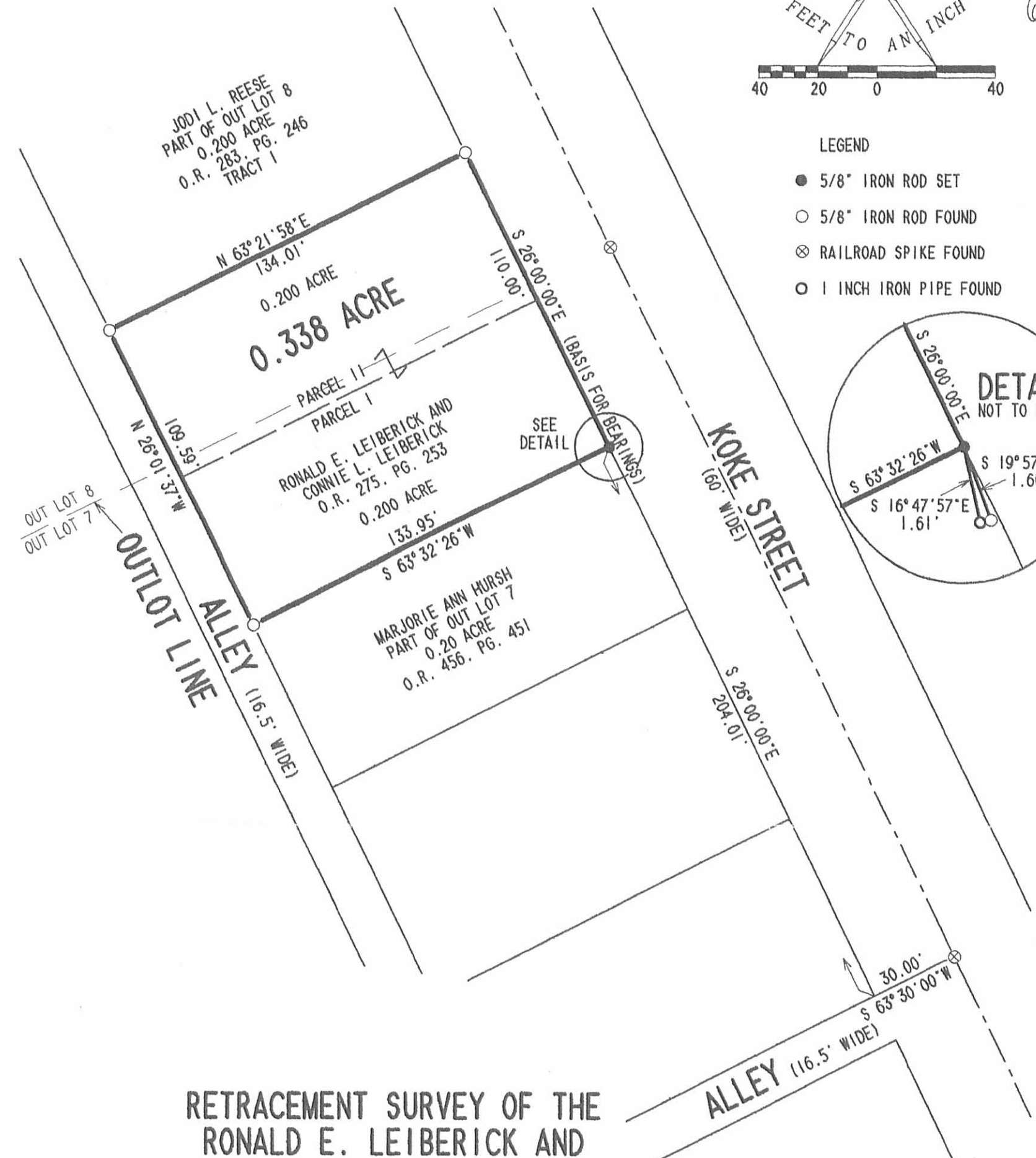
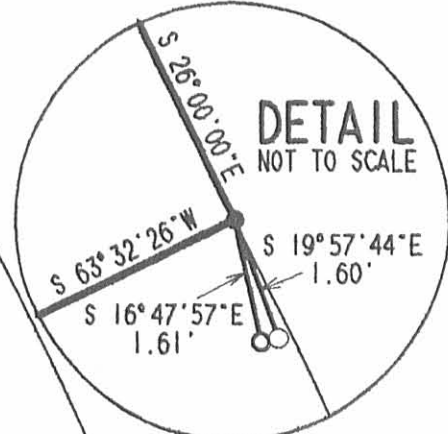

RETRACEMENT SURVEY OF THE
 RONALD E. LEIBERICK AND
 CONNIE L. LEIBERICK
 0.200 ACRE TRACT (PART OF OUT LOTS 7 AND 8)
 AND THE 0.200 ACRE TRACT (PART OF OUT LOT 8)
 GILCHRIST'S ADDITION
 PLAT CABINET A, SLIDE 81
 OFFICIAL RECORD 275, PAGE 253, PARCELS I AND II
 SECTION 7, TOWN 2, RANGE 14
 VILLAGE OF DEGRAFF
 MIAMI TOWNSHIP
 LOGAN COUNTY, OHIO

SURVEYED BY:

[Signature]
 JEFFREY I. LEE
 PROFESSIONAL SURVEYOR 6359
 JUNE 25, 1999
 REVISED SEPTEMBER 6, 2005



COPYRIGHT 2005 BY:
 LEE SURVEYING & MAPPING CO., INC.
 117 North Madriver Street
 BELLEFONTAINE, OHIO 43311
 (937) 593-7335

2 WORKING DAYS
BEFORE YOU DIG
 CALL TOLL FREE **800-362-2764**
 OHIO UTILITIES PROTECTION SERVICE.

INDEXED ON MAP ORIGINAL STAMP IN GREEN
 4032 3P

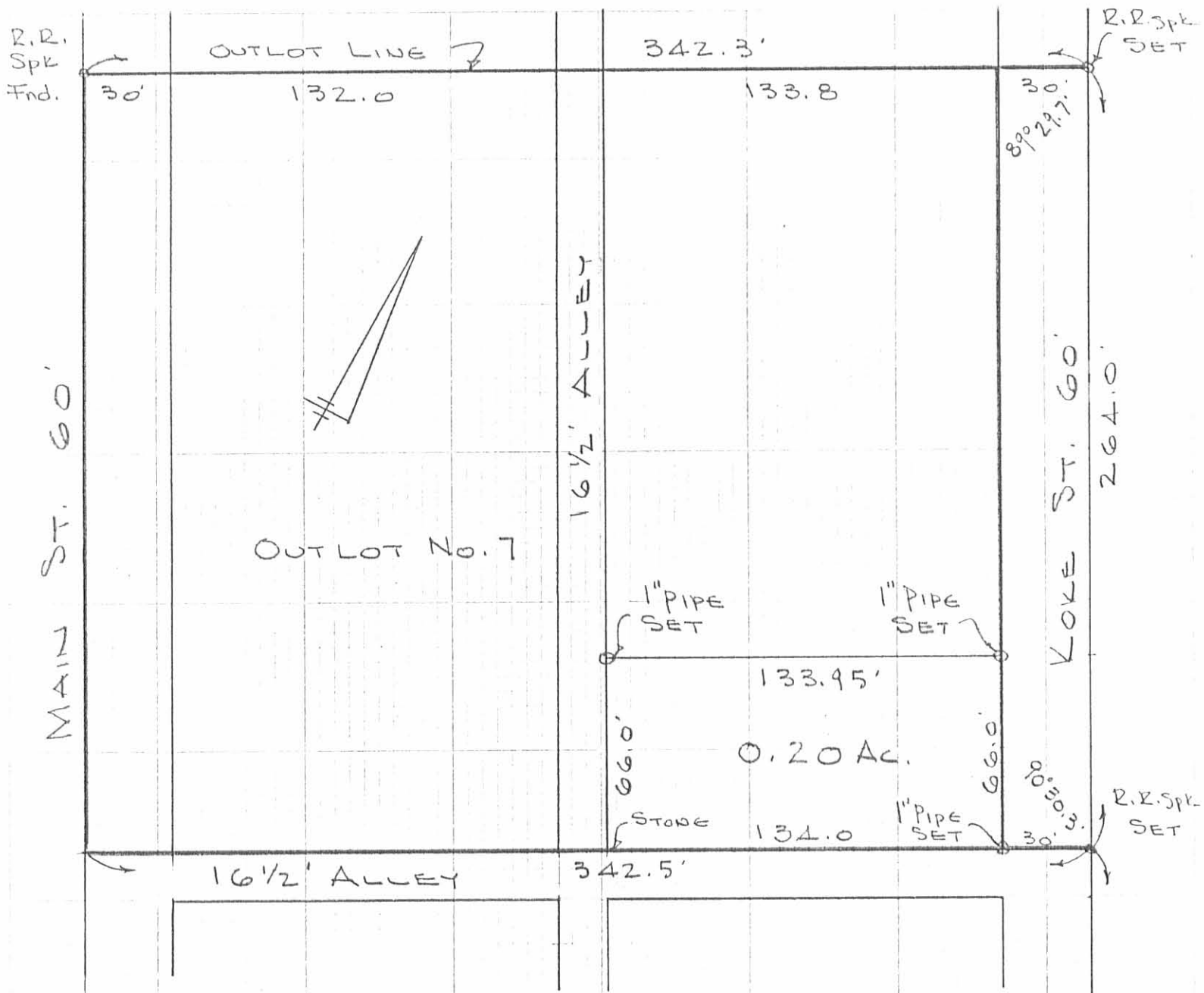

WILKINSON SURVEY
 OUTLOT 7
 DEGRAFF, OHIO
 JULY, 19, 1975
 SCALE 1" = 50'

DAN L. DODSON
 REG. SURVEYOR 4270
 BELLEFONTAINE, OHIO

INDEXED ON MAP
 6032 4P

ELLIS
 ST.

JUDI L. REESE
 0.18 ACRE
 O.R. 283, PG. 246

0.338 ACRES

PARCEL II
 PARCEL I
 RONALD E. LEIBERICK AND
 CONNIE L. LEIBERICK
 0.34 ACRE
 VOL. 275, PG. 253

MARJORIE ANN HURSH AND
 CHARLES C. HURSH HUSBAND & WIFE
 0.20 ACRE
 O.R. 19, PG. 286

OUTLOT LINE

ALLEY (16.5' WIDE)

KOKE STREET
 (60' WIDE)

ALLEY (16.5' WIDE)

RETRACEMENT SURVEY
 OF THE
 RONALD E. LIEBERICK AND
 CONNIE L. LEIBERICK
 0.34 ACRE TRACTS
 VOLUME 275, PAGE 253, PACELS I & II
 OF THE
 GILCHRISTS ADDITION
 PLAT CABINET A, SLIDE 81
 VILLAGE OF DEGRAFF
 SECTION 7, TOWN 2, RANGE 14
 MIAMI TOWNSHIP
 LOGAN COUNTY, OHIO

INDEXED ON MAP
 6032 5P

2 WORKING DAYS

BEFORE YOU DIG



CALL TOLL FREE 800-362-2764

OHIO UTILITIES PROTECTION SERVICE.



ORIGINAL STAMP IN GREEN

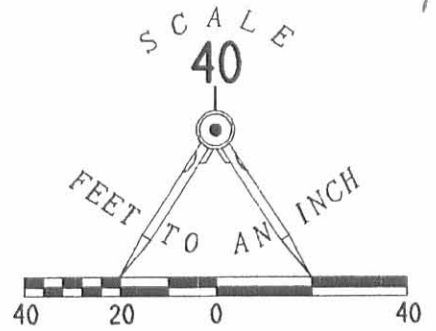

LEGEND

- 5/8" IRON ROD SET
- 5/8" IRON ROD FOUND
- ⊗ RAILROAD SPIKE FOUND

SURVEYED BY:

Jeffrey I. Lee
 JEFFREY I. LEE
 PROFESSIONAL SURVEYOR 6359
 JUNE 25, 1999

COPYRIGHT 1999 BY:

LEE SURVEYING & MAPPING CO., INC.
 117 North Madriver Street
 BELLEFONTAINE, OHIO 43311
 (937) 593-7335

D-347

LIEBERT

L-2752-4

MCCAFFERTY SURVEY
OUTLOT 7, DEGRAFF, OH.
1" = 50'

Owen K. Shirk
Surveyor 4271
May, 1977

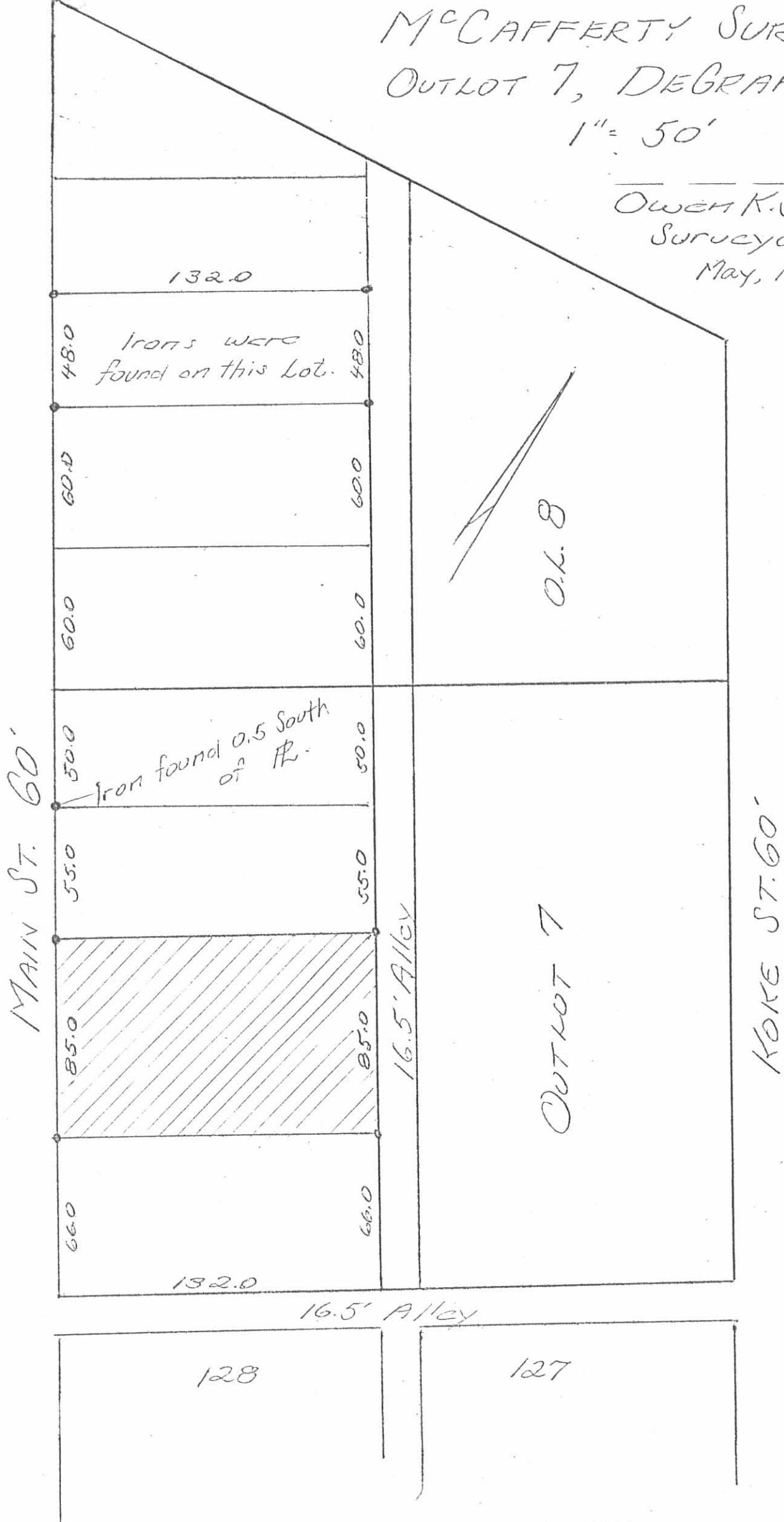

6032 GP
INDEXED ON MAP

REC'D 2-26-02 SMJ ok

Lee Surveying and Mapping Co., Inc.

Land Surveys • Topography • Subdivisions • Construction Layout

117 N. Madriver St.
Bellefontaine OH 43311



Phone: (937) 593-7335
Fax: (937) 593-7444

MOREQUITY 0.152 ACRES

Lying in Section 7, Town 2, Range 14, Village of DeGraff, Miami Township, Logan County, Ohio.

Being all of the MorEquity, Inc. 0.15 acre tract as deeded and described in Official Record 516, Page 843 of the Logan County Records of Deeds, and part of Outlot 7 of the Gilcrists Addition to the Village of DeGraff as recorded in Plat Cabinet A, Slide 81 of the Logan County Records of Plats, and more particularly described as follows:

Beginning at a railroad spike found at the northwest corner of said Outlot 7 on the center-line of Main Street (60 feet wide).

THENCE, with the north line of Outlot 7, N 63°-29'-43" E, a distance of 30.00 feet to a point on the east line of Main Street.

THENCE, with the east line of Main Street, S 26°-00'-00" E, a distance of 8.28 feet to a 5/8 inch iron rod found at the TRUE POINT OF BEGINNING.

THENCE, with the south line of the J. LaVaughn Renkert 1/5 acre tract (Vol. 383, Pg. 416), N 63°-49'-18" E, a distance of 131.98 feet to a 5/8 inch iron rod found.

THENCE, with the west line of a 16.5 feet wide alley, S 26°-01'-37" E, a distance of 50.00 feet to a 5/8 inch iron rod set.

THENCE, with the north line of the Mark W. Weaver 0.15 acre tract (O.R. 332, Pg. 788), S 63°-49'-18" W, a distance of 132.01 feet to a 5/8 inch iron rod set.

THENCE, with the east line of Main Street, N 26°-00'-00" W, a distance of 50.00 feet to the point of beginning.

Containing 0.152 acre.

The basis for bearings is the east line of Main Street, being N 26°-00'-00" W, and all other bearings are from angles and distances measured in a field survey by Lee Surveying and Mapping Co., Inc. on February 19, 2002.

Description prepared by:

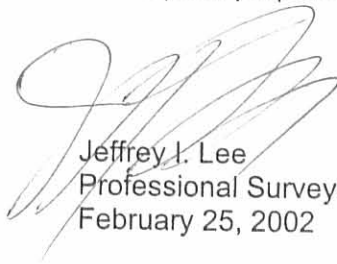

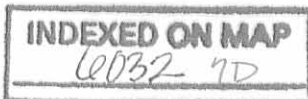
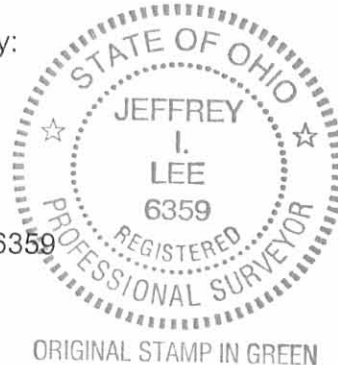
Jeffrey J. Lee
Professional Surveyor 6359
February 25, 2002



L-3318

ORIGINAL STAMP IN GREEN

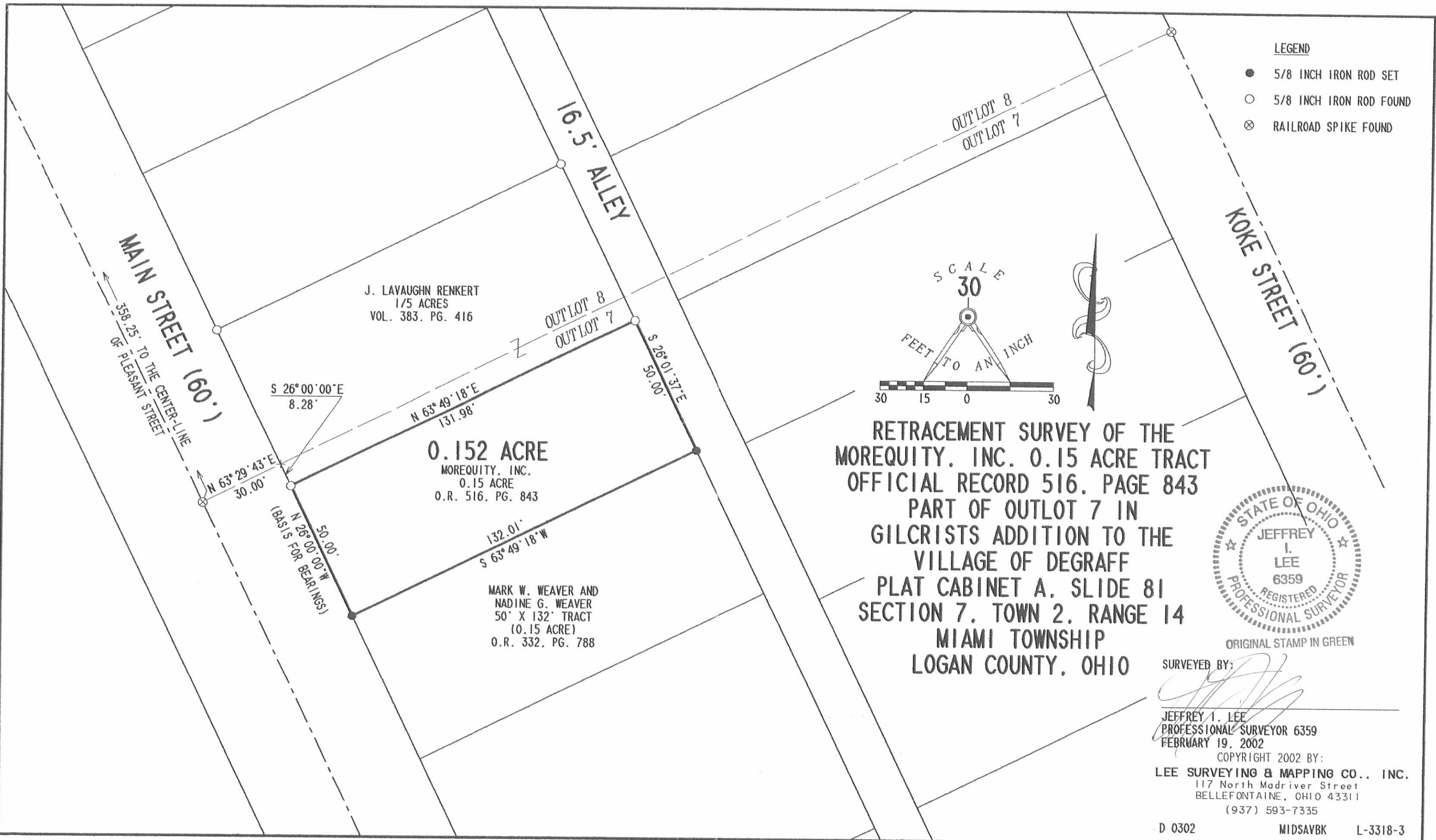
REC'D 2-26-02 SMY OK



LEGEND

- 5/8 INCH IRON ROD SET
- 5/8 INCH IRON ROD FOUND
- ⊗ RAILROAD SPIKE FOUND

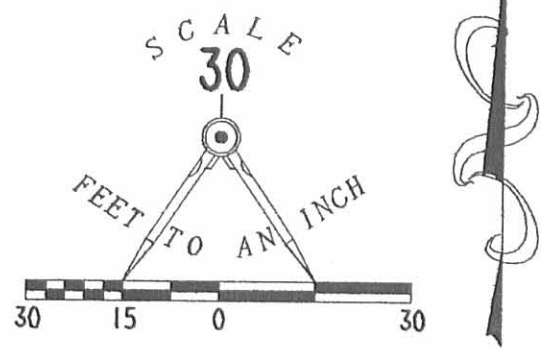

RETRACEMENT SURVEY OF THE MOREEQUITY, INC. 0.15 ACRE TRACT
OFFICIAL RECORD 516, PAGE 843
PART OF OUTLOT 7 IN GILCRISTS ADDITION TO THE VILLAGE OF DEGRAFF
PLAT CABINET A, SLIDE 81
SECTION 7, TOWN 2, RANGE 14
MIAMI TOWNSHIP
LOGAN COUNTY, OHIO



ORIGINAL STAMP IN GREEN

SURVEYED BY:
Jeffrey I. Lee
 JEFFREY I. LEE
 PROFESSIONAL SURVEYOR 6359
 FEBRUARY 19, 2002

COPYRIGHT 2002 BY:
LEE SURVEYING & MAPPING CO., INC.
 117 North Madriver Street
 BELLEFONTAINE, OHIO 43311
 (937) 593-7335

D 0302 MDSAVBK L-3318-3

INDEXED ON MAP
 6032 7P

DE LONG SURVEY

OUTLOTS 7 & 8, DEGRAFF, OHIO

• DENOTES IRON; 1" = 50'

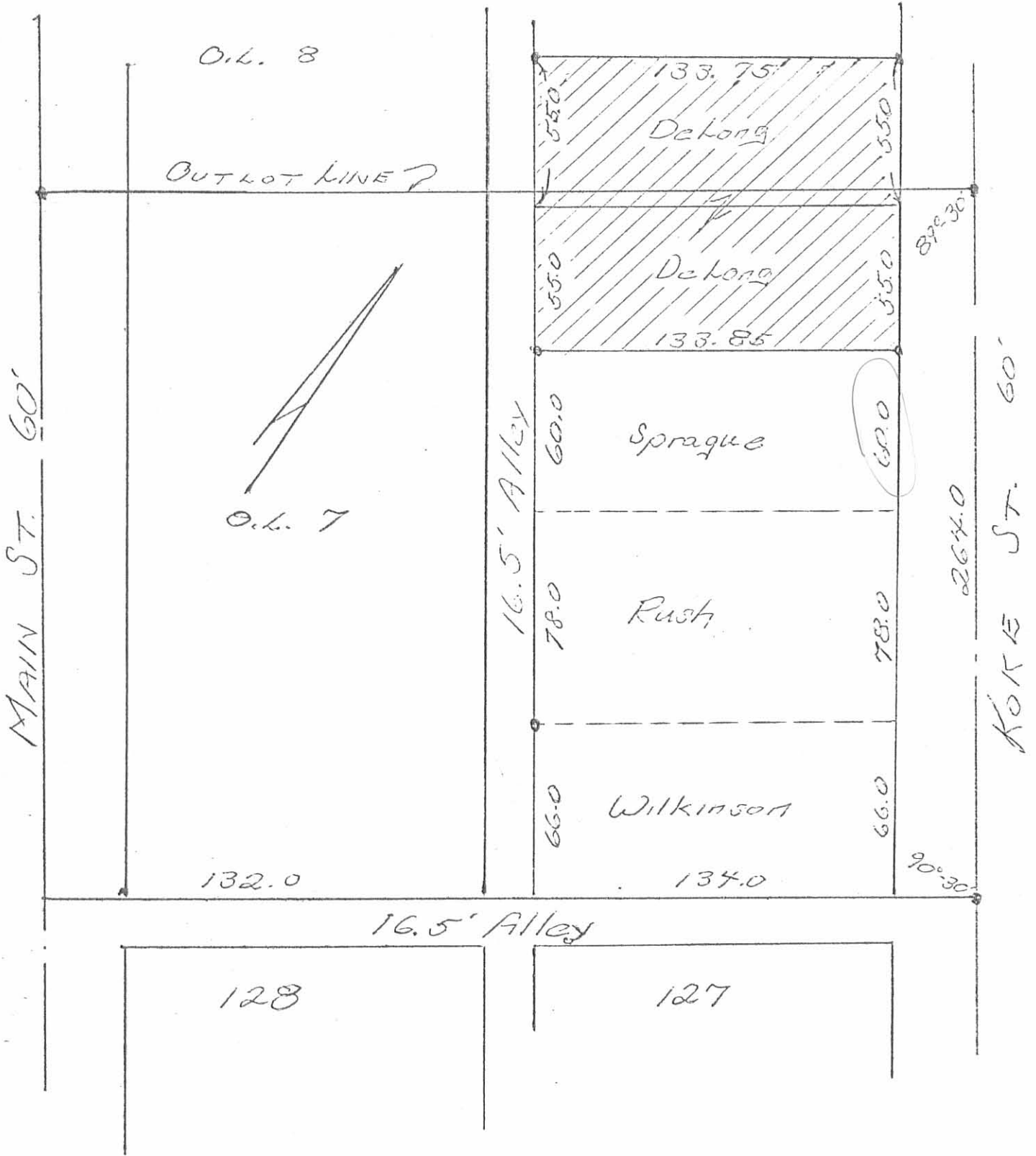

Owens K. Stirk
Surveyor 4271
May, 1977

6032 BP

INDEXED ON MAP

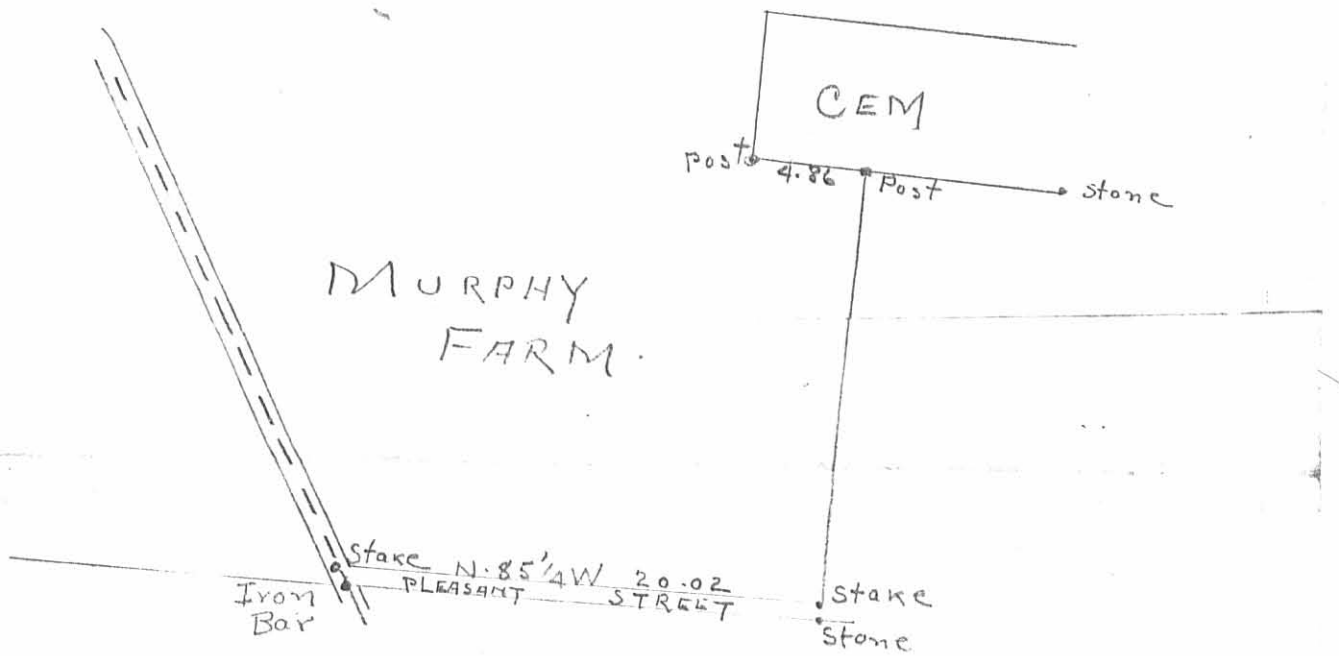

Survey by
J. C. Wonders

INDEXED ON MAP
6032 9P

Dr. R. S. Gilchrist's Add. to De GRAFF
 VOL 35 P. 300



1859

Scale = 14 rds = 1 INCH

INDEXED ON MAP
 6032 11P

Survey for Jesse E. Murphy et ux Attn De Graff Township 1 Page

Ruben Foulk et ux
to

Vol. 115 Page 333

Sec. 7 T. 2 R. 14

Jesse E. Murphy et ux

Date 1915

Surv. _____

Thence

Begin at the N. W. corner of land now owned by the heirs of Jacob Shawman.

in a westerly direction on the south line of Pleasant St. about 118 feet

to the N. W. corner of land owned by Wm. H. Speer

in a southerly direction about 174 feet to the N. W. corner of L. A. Askegast land.

in an easterly direction about 100 feet

in a northerly direction about 135 feet to the beginning.

.44 acre

INDEXED ON MAP
6032 10D-1

Survey for Jose & Murphy, De Graff

Township

Page

2

Ruben Houck et ux

Vol. 112 Page 550

Sec. 7 T. 2 R. 14

to

Date 1912

Surv. _____

Jose & Murphy et ux

Thence

Being Pt of Trac. Sec. 7

Begin at the N. W. corner now owned
by Jacob Shawver heirs.

in a westerly direction on said
line of land owned by Murphy Mrs.
87 feet to a stake in said line.

in a southerly direction 194 feet
until it strikes the north line of
lot owned by Mrs. Creamer ^{lot} to a stake
in said line.

along said Mrs. Creamer lot (North line)
East and along North line of lot
owned by Watson Heirs East until
it strikes Shawver heirs west

INDEXED ON MAP
6032 100-2

west line 91 feet to a stake ^{to the place} whence
it strikes said Shavers line
— along the said Shaver west
line in a northerly direction
148 feet to the corner the place of
beginning containing $\frac{1}{4}$ of an
acre more or less

INDEXED ON MAP
6032 100-3

Survey for Jesse E. Murphy, Deysaff Township Page 3

Isaac L. Norton to Reuben Faulk
Vol. 70 Page 595 Sec. 7 T. 2 R. 14
Date 1887 Surv. _____

Thence

Pt. 4th Sec. Sec. 7

Same as Page 2

INDEXED ON MAP
603210D-4

Survey for Jesse Murphy, De Graff Township Page 4

Martha M. Glassford Vol. 76 Page 174 Sec. 7 T. 2 R. 14
to
Reuben W. Fouch Date 1890 Surv. _____

Thence

Begin at N.W. corner of lot of land owned by W. M. Gaylor

— in an easterly direction 54 feet 6 inches (54 $\frac{1}{2}$) on N. line of Gaylor to a stake

— northwesterly 194 feet to a point in Murphy's heirs line to a stake

— N. W. on said Murphy's S. line until it strikes the N. E. corner of land owned by Wm. Krissinger (the corner being in the Murphy Heirs line)

— southwesterly along the line 225 feet to the corner the place of begin containing about $\frac{1}{6}$ of an acre more or less (Over)

INDEXED ON MAP
6032 10D-5

Survey for Jesse Murphy et al, Debraff

Township

Page

5

Jacob Shaver

to

Isaac L. Norton

Vol. 67 Page 325

Sec. 7

T. 2

R. 14

Date 1884

Surv.

Thence

Begin at the N. W. corner of lot of land owned by F. M. Galer

- in an easterly direction 39 feet (39) on the north line of Galer to a stake

- N. westerly 201 feet (201) to a point in Murphys heirs South line

- N. W. on said Murphys South line 39 feet to the northeast corner of land owned by Wm. Krisinger

- S. easterly 225 feet to beginning containing $\frac{1}{6}$ of an acre more or less also following Pt Trac. Sec. 7

Begin at the N. W. corner of lot once owned by Geo. Wolfe

INDEXED ON MAP

6032.107-6

- Thence in a westerly direction on S. line of lands owned by Murphys Heirs 197 feet to a stake in said line
- in a southerly direction 202 feet until it strikes the north line of Ft. M. Galers lot to a stake in said line.
- along said Galers north line east and along said Smiths N. line east until it strikes Geo. Wolfs west line 106 feet to a stake at the point where it strikes said Geo. Wolfs line
- along said Geo. Wolfs west line in a northerly direction 147 feet to the corner place of beginning containing about $\frac{1}{4}$ acre more or less

INDEXED ON MAP
603210D-37

Jacob Shaver
to
Isaac L. Norton

Vol. 67 Page 325 Sec. 7 T. I R. 14

Date 1884 Surv. _____

Thence Same description as Page 5

Alex. Ruble }
to } vol. 66
Jacob Shaver } P 456 1884

Same as Page 5

Jacob Shaver } vol. 62 $\frac{1}{6}$ acre
to } P. 384

Alex Ruble }

Isaac L. Norton } vol 62
to } Page 383 $\frac{1}{4}$ acre

Alex Ruble }

These two same as Page 5

Emily A. Norton } vol 61
to } Page 423 $\frac{1}{4}$ acre

Isaac L. Norton } Same as above

INDEXED ON MAP
603210DB

59 230

Survey for

DeGraff

Township

Page

7

Abraham R. Walker

to

Vol. 59 Page 230

Sec. 7 T. 2 R. 14

Emily A. Norton

Date 1879

Surv.

Thence

Begin at N. W. corner of lot owned by
Geo. Wolfe— west on south line of Murphys heirs
159 feet to corner of lot of land owned by
Wm. Kinsinger— South 288 feet on Kinsingers line to N. side
of Joseph H. Gavins lot of land
R. E. 34 feet.— S. on Gavins line to alley north of
Sam'l Princes land 105 feet— N. E. with said alley 111 feet to
Geo. Wolfe's west line— N. with Wolfe's west line 314 feet
to begin containing $1\frac{1}{6}$ acresINDEXED ON MAP
403210D9

Survey for

Detsraff

Township

Page

8

Emily Norton

to

Sam'l Smith

Vol. 59 Page 606

Sec. 7 T. 2 R. 14

Date 1880

Surv.

Thence

Begin at S.E. corner of a lot a piece of land now owned by F. M. Isaler (that said Isaler bought of said Norton) Running thence in an easterly direction $32\frac{1}{2}$ feet to a stake.

— in a northerly direction and parallel with said F. M. Isalers east line 149 feet to a stake

— in a westerly direction and parallel with the first or south line $32\frac{1}{2}$ feet to a stake the north east corner of said F. M. Isalers lot

— in a southerly direction and

INDEXED ON MAP
6032 105-10

along the east line of said
Galters lot 149 feet to the
beginning

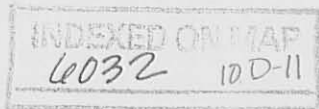

Survey for

DeGraff Township

Page

9

Emily A. Norton

to

H. M. Galer

Vol. 60 Page 481

Sec. 7

T. 2

R. 14

Date 1879

Surv.

Thence

Begin at the S. E. Corner of lot of land
owned by Joseph H. Cavin

E. 74 feet.

N. 168 feet

W. 108

S 64 feet

E 34 feet

S 104 feet to beginning

$\frac{3}{8}$ acre more or less

INDEXED ON MAP

6032-10D-12

Survey for

DeGraff

Township

Page

10

Emily Norton

to

Isaac L. Norton

Vol. 61 Page 423

Sec. 5 T. 2 R. 14

Date May 1881

Surv.

Thence

Begin at N. W. $\frac{1}{4}$ of lot owned by Geo. Wolfe in a westerly direction on S. line of lands of Murfley bears 117 feet to a stake in said line.

- in a southerly direction 202 feet until it strikes the north line of F. M. Galers lot to a stake in said line.

- along said F. M. Galers north line east and along Sam'l Smith's north line east until it strikes Geo. Wolfes west line 106 feet to a stake at the point where it strikes said Geo. Wolfes line

403210D-13

- along the said Geo. Wolfes west line in
a northerly direction 147 feet to the
corner, the beginning
containing about $\frac{1}{4}$ acre more
or less

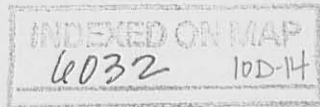

Survey for

DeGraff

Township

Page

10 1/2

Isaac L. Norton

to

Emily A. Norton

Vol.

61 Page 425

Sec.

7

T.

2

R.

14

Date

May 26 1881

Surv.

Thence

Beginning at the N. W. corner of a lot of land owned by F. M. Galer

- easterly 39 feet on the north line of Galer to a stake

- N. westerly 201 feet to a point in Murphys heirs south line

- N. W. on said Murphys south line 39 feet to the N. E. corner of land owned by Wm. Kinsinger

- S. easterly 225 feet to place of beginning containing 1/6 acre more or less

INDEXED ON MAP

6032 10D-15

Survey for

De Graff

Township

Page

11

A. R. Walber

to

Wm Kuevinger

Vol. 57 Page 95

Sec. 7

T. 2

R. 14

Date 1878

Surv.

Thence

Begin 66 feet N. W. of N. E. corner of Humphreys Addition

with the N. W. side of Kabe St. thence
N 28° 50' W. 505 ch. to N. E. L Isilehrist
lot No. 8

with said west line N. 8 W. 222
feet along Humphreys S. line more or
less

S 28° 50' W. 213½ ft to corner 66 ft.
N. W. of corner N. E. of Humphreys Add.
S. 61° 10' W. to begin N. W. side Kabe St.

INDEXED ON MAP

6032 10D-10

Survey for

Selgraff

Township

Page

12

A. R. Walker

to

Wm. Kussinger

Vol. 64 Page 585

Sec. 7 T. 2 R. 14

Date 1883

Surv.

Thence

Correction Deed.

Begin at in the E. line of lot 7 (1.889)
of Gilchrist's Add. see Vol 35 P 300

and 66 feet from the S. E. corner of said
lot and 66 feet north of the north line
of Humphreys Add.

— with the east line of Lot 7 and 8 of
Humphreys Add. N. $28^{\circ} 50'$ W. 340 feet
or (5.15 ch) to the N. E. cor. of lot 8

— with the N. line of land as originally
purchased by said Walker S. $88^{\circ} 40'$ E
222 $\frac{1}{2}$ ft. to a point 192 feet at rt angles
from the east line of said lot 8

— parallel with the first line S $28^{\circ} 50'$ E

INDEXED ON MAP
6032 100-17

213½ ft to a point 66 feet north of the
north line of said H — add. if
extended East

— S 61° 10' W 192 feet to begin.
1.22 acre.

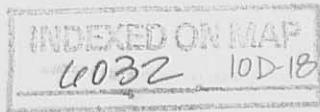

Survey for

Deerhoff

Township

Page

13

Wm. Kinsinger et al

to

Vol. 93 Page 400

Sec. 7 T. 2 R. 14

Wm. B. Kinsinger

Date 1900

Surv.

Thence

Same Descript. as P. 12

Except following:

Except that part that was condemned
by village for street

INDEXED ON MAP

6032 10D-19

Survey for _____

_____ Township

Page

14

Wm. B. Kinsinger

to

Vol. 95 Page 364

Sec. 7 T. 2 R. 14

Ellen B. Morgan

Date 1901

Surv. _____

Thence

Same as Page 13

Jacob F. Morgan et al
to
Lewis Burk

105-146

1907

Same as Page 13

INDEXED ON MAP

6032-100-20

Survey for _____

_____ Township

Page

to _____

Vol. _____ Page _____

Sec. _____ T. _____ R. _____

Date _____

Surv. _____

Thence

Grantor	Grantee	Vol	P.	Date	
✓ Reuben W. Foulkety	Lewis Burk	104	620	1906	S.W.
John T. Burke et al	Mary E. Burk	110	557	1911	Q.C.
✓ Mary E. Burk	John H. West et al	111	314	1911	S.W.
✓ John H. West et al	John H. Speer et al	114	138	1913	S.W.

Street

87

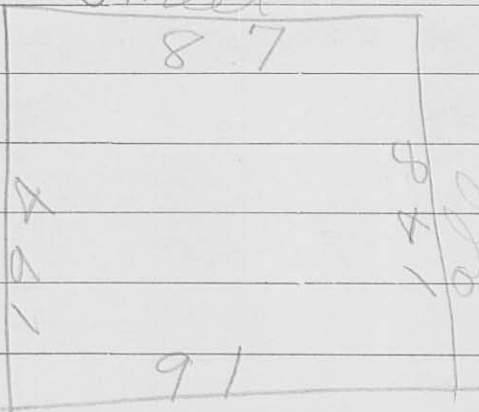

INDEXED ON MAP

6032 100-21

159'	Emily Norton	(7)	1879	from A.R. Walker	$\frac{1}{16} A$
117'	Isaac L Norton	(10)	Nov 1881	" Emily Norton	$\frac{1}{4} A$
39'	Emily Norton	(10 1/2)	May 1881	" Isaac L Norton	$\frac{1}{6} A$
222 1/2'	Wm. Kinsinger	(12)	1883	" A.R. Walker	1.22 A
39' + 117'	Isaac L Norton	(5)	1884	" Jacob Shawver	$\frac{1}{6} A + \frac{1}{4} A$
54 1/2'	Martha Glassford	(4)	1884	" Isaac L Norton	$\frac{1}{6} A$ about
54 1/2'	Reuben Foulk	(4)	1890	" M. Glassford	$\frac{1}{6} A$
87'	Jesse Murphy	(2)	1912	" Reuben Foulk	$\frac{1}{4} A$

117	
39	
156	
54 1/2	
101 1/2	
156	
61 1/2	
94 1/2	

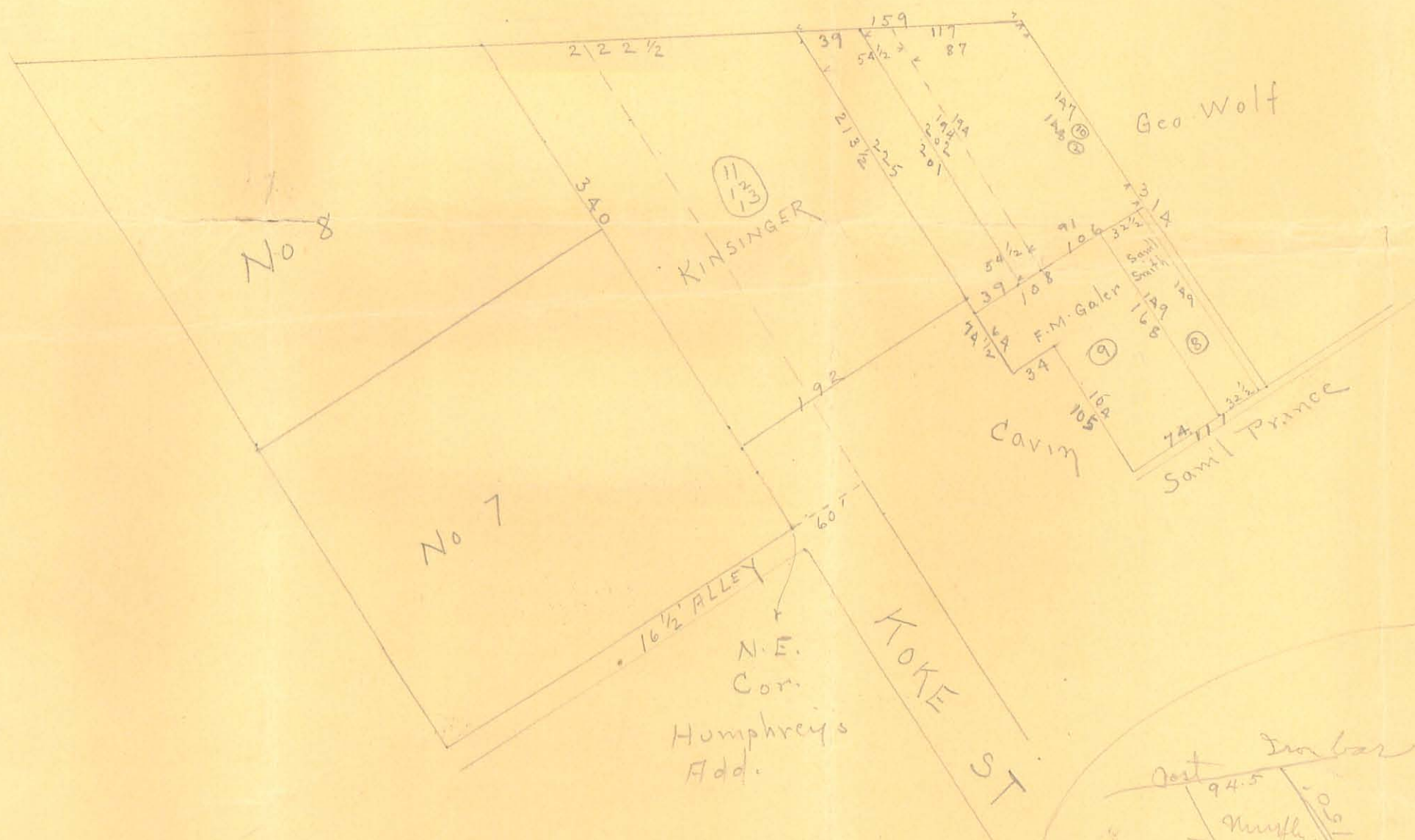

Write Cary Lane
1/30, 1916

INDEXED ON MAP
6032 10P

as surveyed by Murphy

as surveyed
This calculation
Sept. 5, 1915

9/5 1915 Certificate furnished to
Boon County Auditor
showing .34 A found
and .36 A surveyed.

194	
130	
34.9	
172	
91	
172	
157.8	
43560	
166520	1.36 A.
1306800	
258400	
261360	

91.8	
150	
86	
171	
86	
1026	
1368	
14708	
187	
43560	
148930	1.34 A
680	
130680	
182600	
174240	
8260	

DELONG SURVEY
DEGRAFF, OHIO

48' width fits occupation OK

NOTE Statement in Deed 324 pg 141
intended width to be 40'

2.00 N
1.95 S.

D-K @ 647.90'

OUTLOT LINE @ 584.0

647.9	52
584.0	60
63.9	112
	63.9
	48.1

INDEXED ON MAP
6032

Dolson
Artis

4/27/71 74
60°

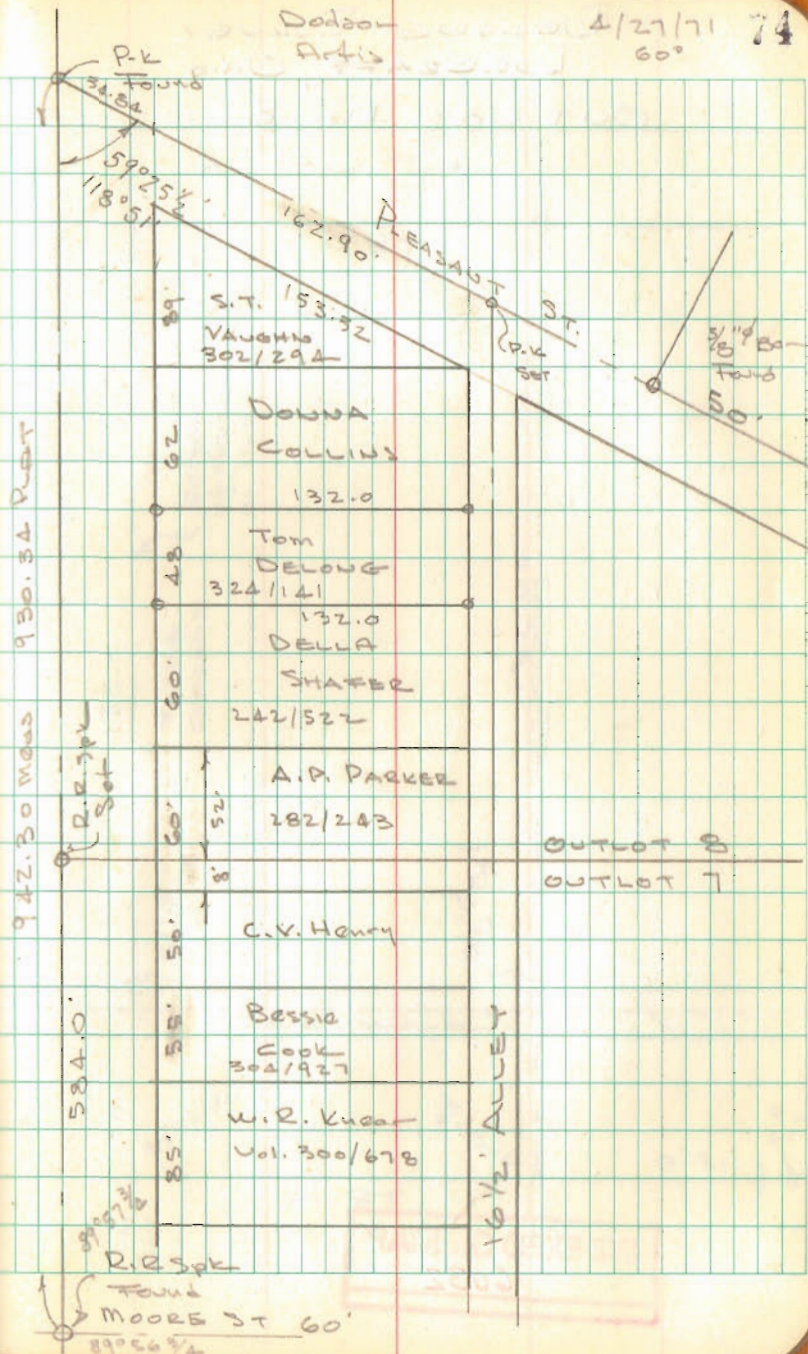

DELONG SURVEY
 DEGRAFF, OHIO
 OUT LOT No. 8

INDEXED ON MAP
 6032

4/27/71

75

