

Lee Surveying and Mapping Co.



Farm Surveys • Lot Surveys • Topography* • Subdivisions • Construction Layout

855 EAST SANDUSKY AVENUE
BELLEFONTAINE, OHIO 43311

(513) 593-5780

CLAYTON M. LEE, P.S.
JEFFREY I. LEE, P.S.

CONTRAIL TO MID-STATES CONTAINER CORPORATION

Lying in Section 12, T-3, R-13, Village of DeGraff, Miami Township,
Logan County, Ohio.

Being a strip of land (formerly Big 4 Railroad) 100 feet in width
running from the west line of Main Street in said village to the west
terminus of said railroad strip and more particularly described as
follows:

Beginning at a railroad rail found sitting vertically at the inter-
section of the south line of said railroad strip and the west line of
Main Street.

THENCE, with the said south line of the railroad property,
S 65°-50' W, a distance of 980.86 feet to an iron rod found marking the
southwest corner of said railroad property. Passing the center-line of
Boggs Street at 312.69 feet.

THENCE, N 24°-33' W, a distance of 100.00 feet to an iron rod set
on the northwest corner of said railroad property.

THENCE, parallel to and 100.00 feet northerly from the south line,
N 65°-50' E, a distance of 981.60 feet to an iron rod set on the west line
of Main Street.

THENCE, with said west line, S 24°-07'-30" E, a distance of 100.00
feet to the point of beginning. Containing 2.252 acres.

Surveyed by:

Clayton M. Lee

Clayton M. Lee
Reg. Surveyor No. 6181
May 15, 1981

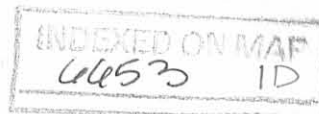

LINE CODE: 8305, MILE POST: 150
VAL. SEC: 41 (Former Big 4) REGION 7
MAP NO.: 35

LEE SURVEYING & MAPPING CO.
855 E. Sandusky Ave.
BELLEFONTAINE, OHIO 43311
(519) 593-5780

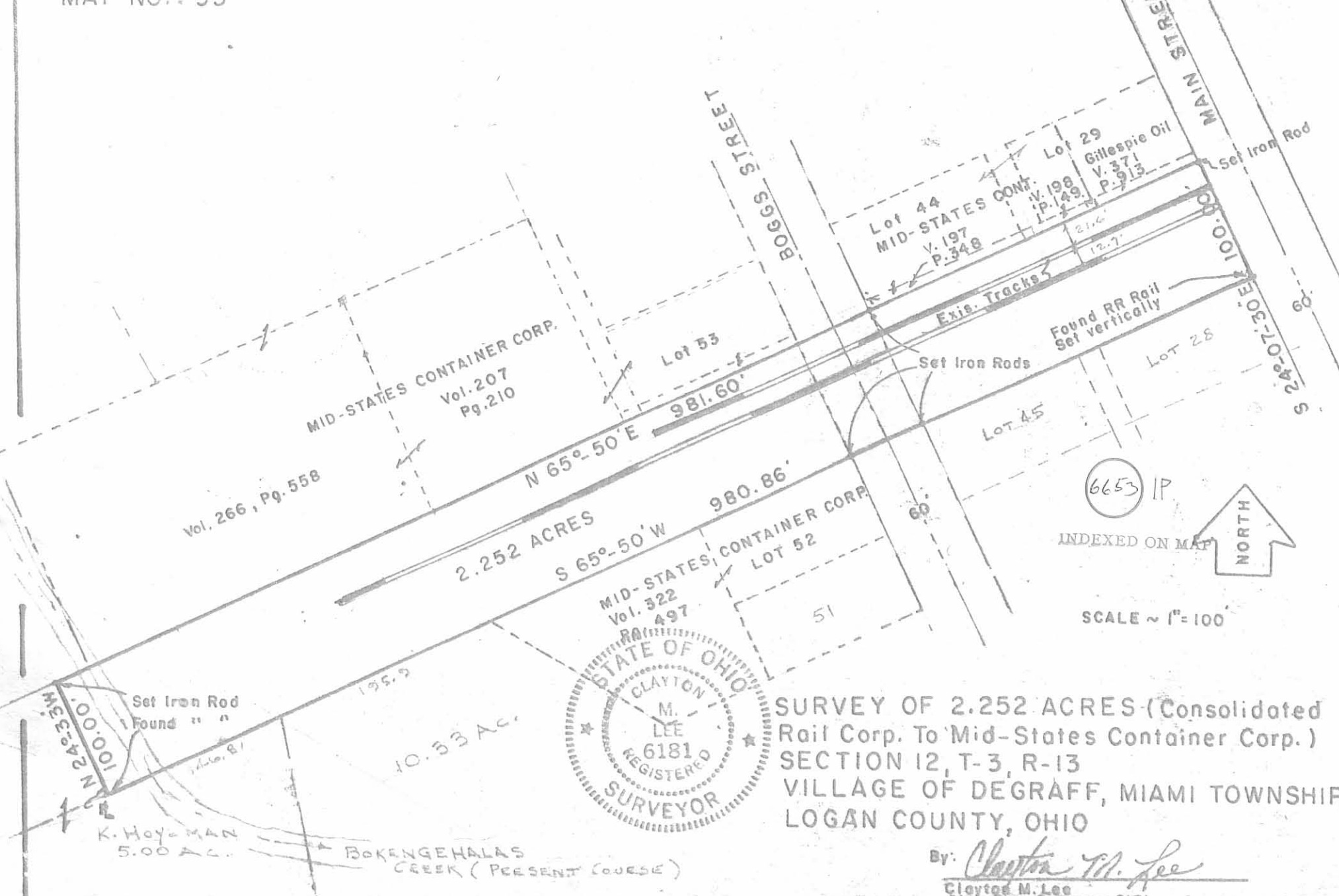

6653 IP
INDEXED ON MAP
NORTH

SCALE ~ 1" = 100'



SURVEY OF 2.252 ACRES (Consolidated
Rail Corp. To Mid-States Container Corp.)
SECTION 12, T-3, R-13
VILLAGE OF DEGRAFF, MIAMI TOWNSHIP,
LOGAN COUNTY, OHIO

By: *Clayton M. Lee*
Clayton M. Lee
Ohio Reg. Surveyor 6181
May 15, 1981