

REV'D 12-24-03 SMM dk

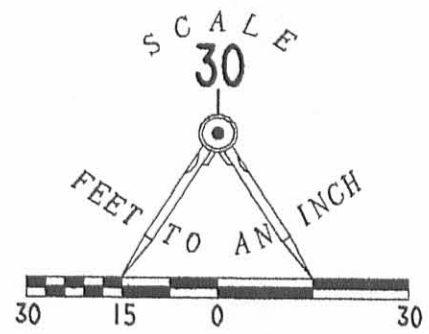

MOORE STREET (35')

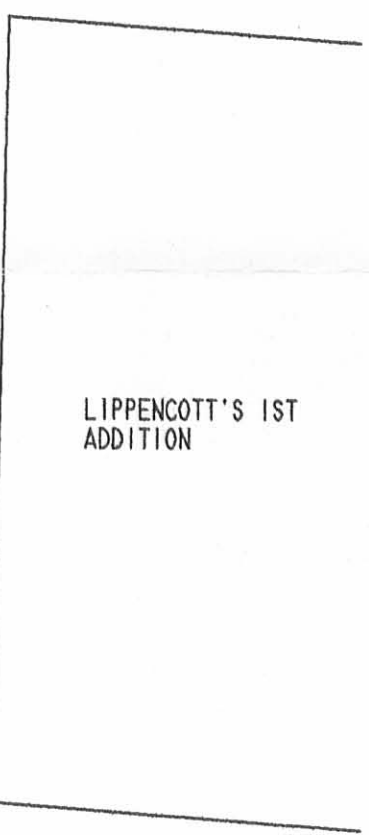
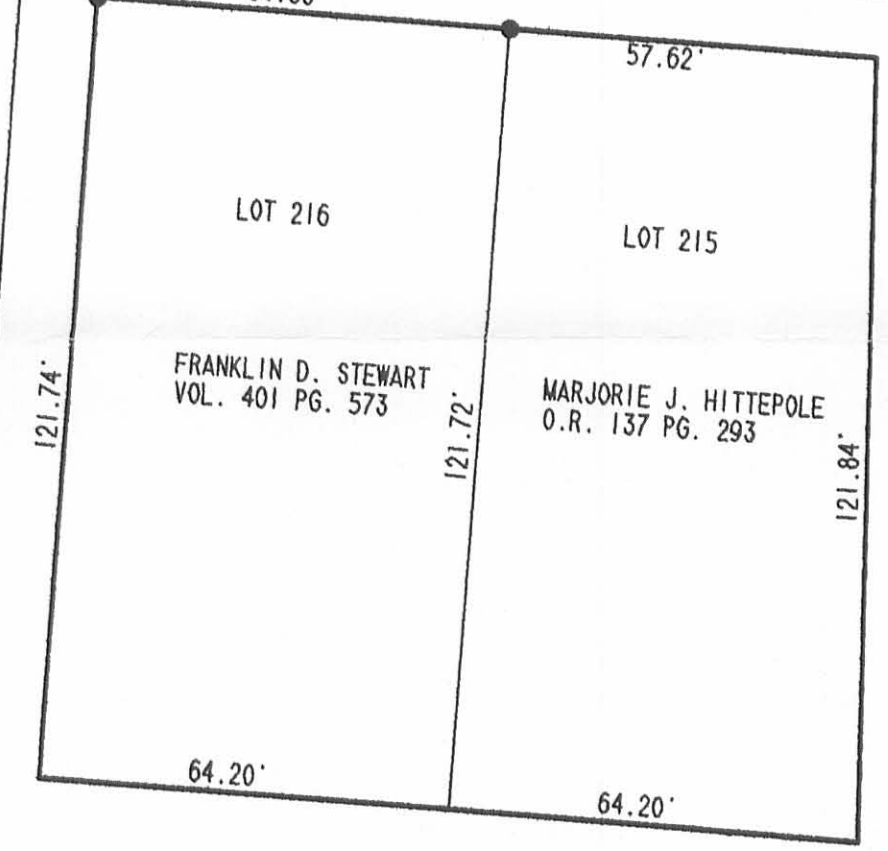
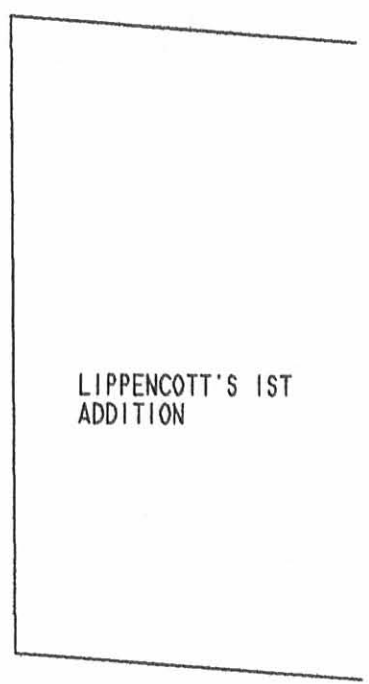
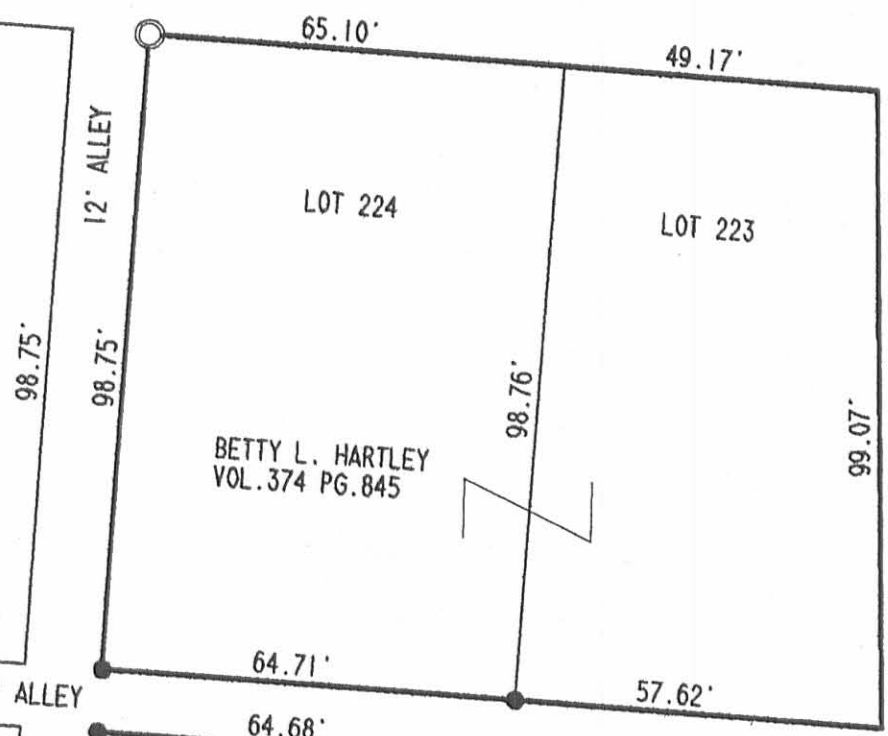

MILL STREET (50')

MIAMI STREET (60')

**SURVEY OF A 10' ALLEY
BETWEEN LOTS 216-224 & 215-223
SECTION 7, TOWN 2, RANGE 14
LIPPINCOTT'S ADDITION #2
PLAT BOOK A, PAGE 69
VILLAGE OF DEGRAFF
MIAMI TOWNSHIP
LOGAN COUNTY, OHIO**

REFERENCE:
LIPPINCOTT'S 1ST ADDITION
PLAT BOOK A, PAGE 69

LEGEND

- MAG NAIL SET
- 5/8" IRON ROD SET
- 1" IRON PIPE FOUND
- 5/8" IRON BAR FOUND
- 2" IRON PIPE FOUND

SURVEYED BY:



Jeffrey I. Lee
JEFFREY I. LEE
PROFESSIONAL SURVEYOR 6359
DECEMBER 11, 2003
REV 12/22/03

COPYRIGHT 2003 BY:
LEE SURVEYING & MAPPING CO., INC.
117 North Madriver Street
BELLEFONTAINE, OHIO 43311
(937) 593-7335

2 WORKING DAYS
BEFORE YOU DIG
CALL TOLL FREE **800-362-2764**
OHIO UTILITIES PROTECTION SERVICE.

ORIGINAL STAMP IN GREEN

INDEXED ON MAP
7153 1P

D411 ALLEY L-3702-3

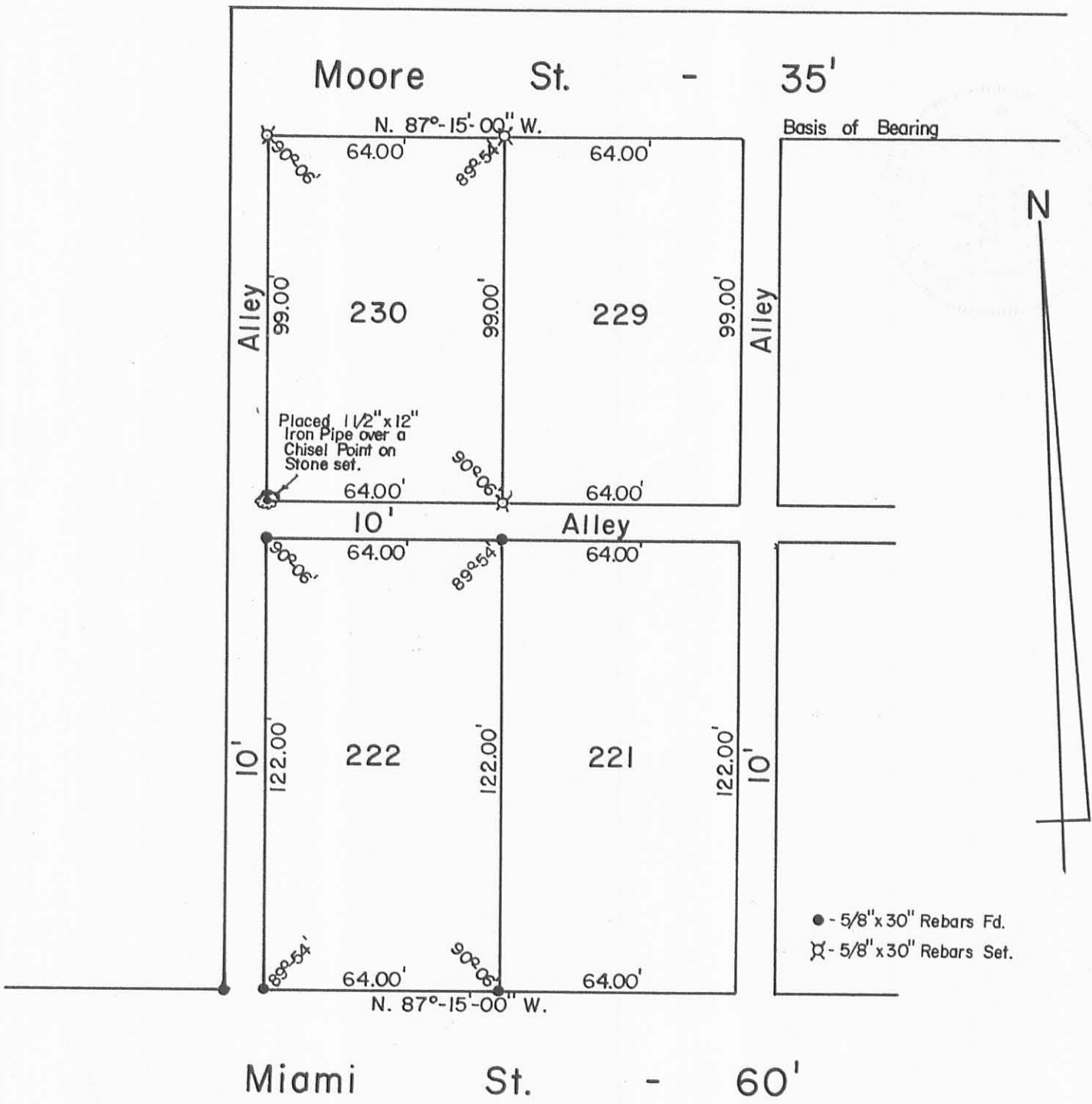

Basis of Bearing



● - 5/8" x 30" Rebars Fd.
 ⌘ - 5/8" x 30" Rebars Set.

INDEXED ON MAP
 7153 2P

Daniel E. Gilbert
 Daniel E. Gilbert, P.S.
 Reg. Sur. No. 5402
 400 N. Park St.
 Bellefontaine, Ohio
 43311



Lot No. 230 Survey
 Village of DeGraff
 Miami Township
 Logan County, Ohio
 May 11, 1990
 Scale: 1" = 40'

RIVERSIDE ENVIRONMENTAL
FOUNDATION, INC.
8.25 ACRES.

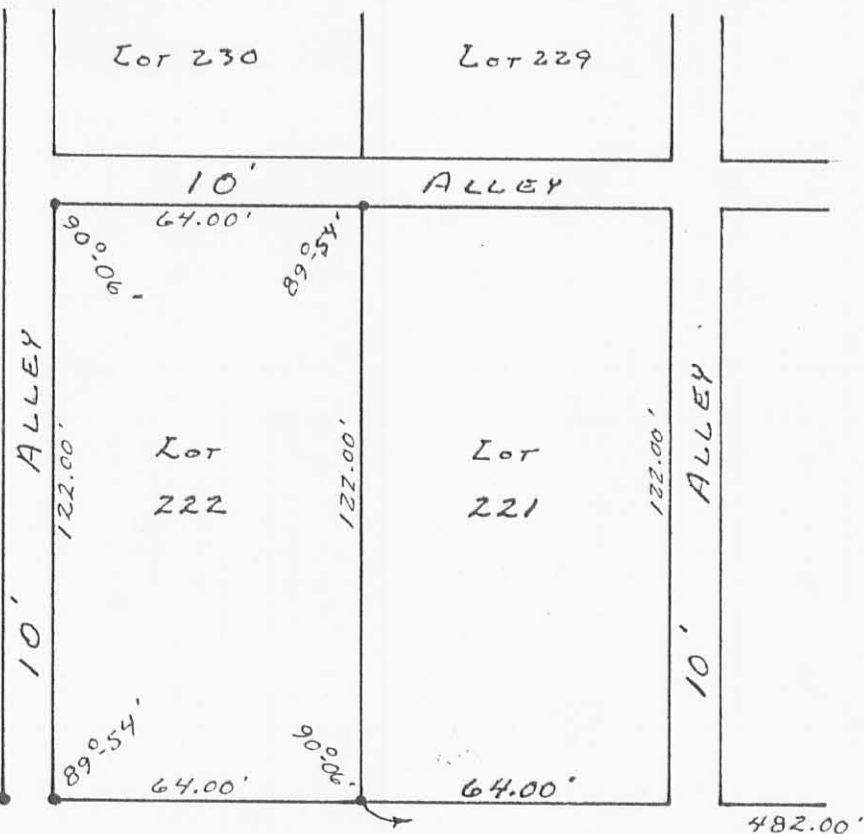

BROKEN SCALE



MIAMI STREET - 60'

• - 5/8" X 30" REBARS SET.

STATE OF OHIO
DANIEL E. GILBERT
SURVEYED AND PLATED BY:
DANIEL E. GILBERT, P.S.
REGISTERED SUR. No. 5402
105 VEE ORGAN STREET
BELLEFONTAINE, OHIO 43311

7153 3P
INDEXED ON MAP

LOT NO 222 SURVEY
VILLAGE OF DEGRAFF
MIAMI TOWNSHIP
LOGAN COUNTY, OHIO
AUGUST 11, 1984

SCALE: 1" = 40'