

*Ada Leona Rogers*

~~J. C. COON~~ TO

A. L. VANDERGRIFF

*East Liberty*

The following described land situated in Perry Township, Logan County, Ohio and being in V.M.S. ~~4~~689.

Beginning at a stake in the former center line of the main track of the T. & O.C. R.R. which stake is S. 27°-13' W. 305.50 feet from an iron pin in the center of Main Street in East Liberty (C.H. No. 152) and in the former center line of said main track; thence N. 89°-27' E. 97.19 feet to an iron pipe in John W. Meddles west line; thence with said Meddles west line S. 27°-13' W. 400.00 feet to an iron pipe; thence S. 89°-27' W. 45.20 feet to an iron pipe; thence S. 27°-13' W. 363.33 feet to an iron pipe; thence N. 66°-47' W. 66.00 feet to an iron pipe in the line between Ralph Richardson and A. L. Vandergriff; thence N. 27°-13' E. 692.01 feet to an iron pipe; thence N. 5°-55' E. 32.54 feet to an iron pipe; thence N. 89°-27' E. 36.00 feet to the place of beginning containing 1.50 acres.

The above described tract being a portion of that tract deeded to Ada Leona Rogers on January 17, 1940 by T. & O.C. R.R. as recorded in Deed Record Vol. 163 at page 332.

INDEXED ON MAP

~~5322~~

1889 1D-1

Ada Leona Rogers

to

Ralph Richardson

The following described real estate situated in East Liberty, Perry Township, Logan County, Ohio and being in V.M.S. 4689 and V.M.S. 3164.

Beginning at an iron pin in the center of Main Street, East Liberty, Ohio (C.H. No. 152), and the former center line of main track of the T. & O.C. R.R.; thence with said center line of the main track S. 27°-13' W. 104.61 feet; thence S. 66°-47' E. 46.0 feet to an iron pipe in John W. Meddles west line, and A. L. Vandergriff's southwest corner said point being the beginning point of this survey; thence S. 27°-13' W. 168.39 feet to an iron pipe, (which pipe is S. 66°-47' E. 46.00 feet from the P.C. of a 1° curve to the right on the former center line of main track) thence parallel with said 1° curve, and 46.00 feet distant therefrom measured at right angles 515.27 feet to an iron pipe; thence N. 49°-19' W. 68.8 feet crossing the former center line of said main track to an iron pipe, said pipe being 20.00 feet measured at right angles from said center line of main track; thence northerly parallel to said track and 1° curve to the left 488.09 feet to an iron pipe, said iron pipe being N. 66°-47' W. 20.00 feet from said P.C. of the 1° curve; thence N. 27°-13' E. 168.39 feet to an iron pipe in A. L. Vandergriff's south line; thence S. 66°-47' E. 66.00 feet to the place of beginning, containing 1.03 acres.

.69 acres being in V.M.S. 4689

.34 acres being in V.M.S. 3164

The above described tract being a portion of that tract deeded to Ada Leona Rogers on January 17, 1940 by the T. & O.C. R.R. as recorded in Deed Record Volume 163 at page 332.

INDEXED ON MAP

1889 10-2

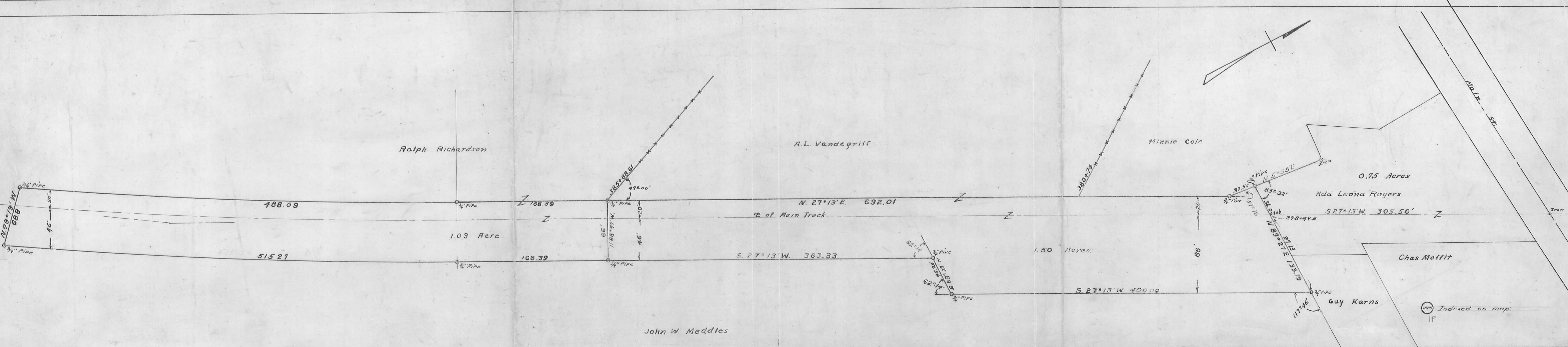

Ralph Richardson

A.L. Vandegriff

Minnie Cole

Ada Leona Rogers

Chas Moffit

Guy Karns

1.03 Acre

1.50 Acres.

0.75 Acres

488.09

168.39

N. 27° 13' E. 692.01

S. 27° 13' W. 305.50'

515.27

168.39

S. 27° 13' W. 363.33

S. 27° 13' W. 400.00

N. 79° 19' W. 688'

N. 65° 57' W. 56'

N. 65° 57' W. 56'

S. 80° 74'

N. 52° 55' E. 83° 32'

N. 89° 27' E. 91.18'

117° 46'

M. 12. 54'

(1889) Indexed on map. 1P