

Scale 1" = 40'
Date 12-14-84

- Railroad Spike Found
- Iron Pin Found
- Iron Pin Set

Survey By: Paul R. Clapsaddle R.S.#6140

Registered Surveyor #6140
19019 W. Darby Rd.
Marysville, Ohio 43040
(513) 747-2599

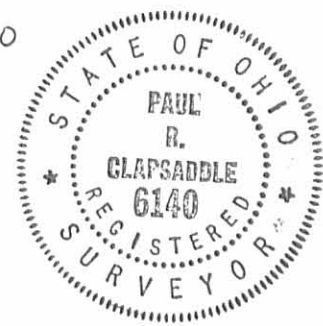

SURVEY FOR WILLIAM BROWN
State of Ohio
County of Logan
Village of East Liberty
Part of Lot 63 and Lot 64
of McClain and Robinson's
Addition to the Town of
East Liberty
Ref. D.V. 395, Pg. 819

INDEXED ON MAP
78041P

120 11-02 OF JLB

Lee Surveying and Mapping Co., Inc.

Land Surveys • Topography • Subdivisions • Construction Layout

117 N. Madriver St.
Bellefontaine OH 43311



Phone: (937) 593-7335
Fax: (937) 593-7444

BOTKINS 0.143 ACRE

Lying in Virginia Military Survey 4689, Village of East Liberty, Perry Township, Logan County, Ohio.

Being all of the Linda M. Botkins original parts of Lot 63 and Lot 64 of the McLane and Robinson Addition, Plat Cabinet A, Slide 135, as deeded and described in Official Record 539, Page 156 of the Logan County Records of Deed and being more particularly described as follows:

Beginning at a MAG nail set on the westerly intersection of the center-lines of Temperance Street and Foundry Street.

THENCE, with the center-line of Foundry Street (60 feet wide), S 52°-49'-09" W, a distance of 140.20 feet to a point.

THENCE, with the southwest line extended of the Richard L. Dixon Part of Lots 63 and 64 (O.R. 320, Pg. 825), N 37°-30'-53" E, a distance of 30.00 feet to a 5/8 inch iron rod found at the TRUE POINT OF BEGINNING.

THENCE, with the north right-of-way of Foundry Street, S 52°-49'-09" W, a distance of 51.97 feet to a 5/8 inch iron rod found.

THENCE, with the northeast line of the Linda L. Adams part of Lots 63 and 64 (Vol. 405, Pg. 540), N 37°-30'-00" W, a distance of 120.03 feet to a 5/8 inch iron rod found.

THENCE, with the southeast line of First Alley (16 feet wide), N 52°-54'-48" E, a distance of 51.94 feet to a 5/8 inch iron rod found.

THENCE, with the southwest line of the said Dixon tract, S 37°-30'-53" E, a distance of 119.94 feet to the point of beginning.

Containing 0.143 acre.

The basis for bearings is the northeast line of the said Adams tract being N 37°-30'-00" W, and all other bearings are from angles and distances measured in a field survey by Lee Surveying and Mapping Co., Inc. on January 8, 2002.

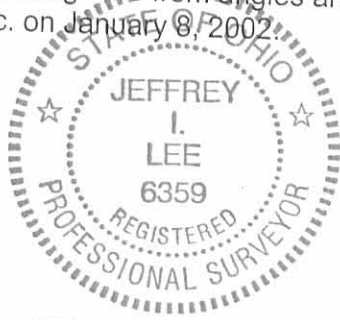

ORIGINAL STAMP IN GREEN

Description prepared by:

A handwritten signature in black ink, appearing to read 'Jeffrey I. Lee', is written over a printed name and title.
Jeffrey I. Lee
Professional Surveyor 6359
January 8, 2002

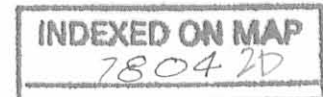

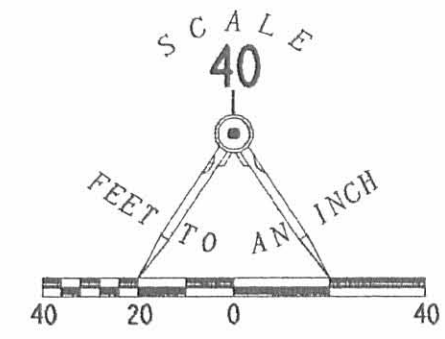
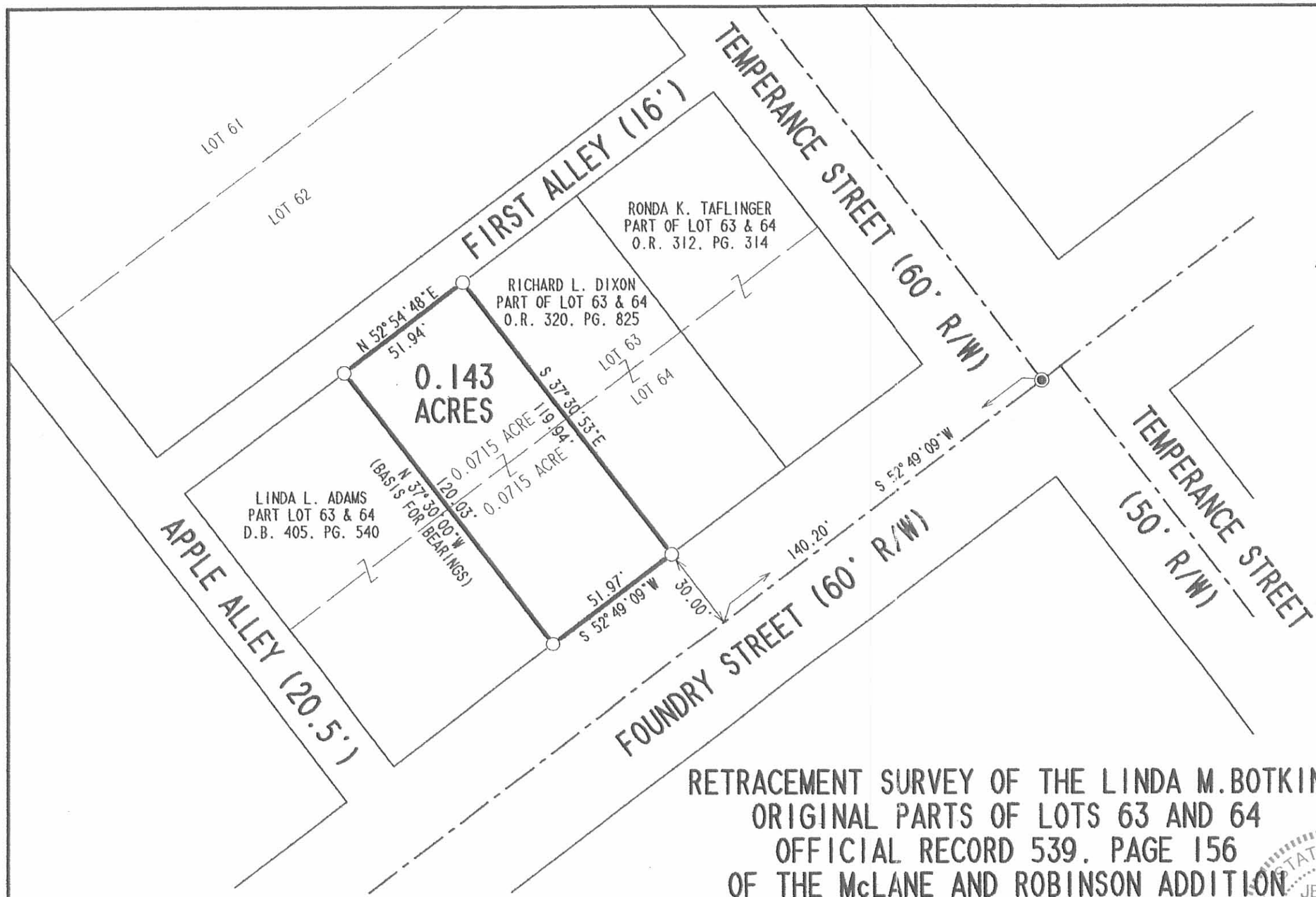

LEGEND

- 5/8" IRON ROD FOUND
- MAG NAIL SET

REFERENCES:
LOGAN COUNTY ENGINEER: R-1686, R-9131
PLAT CABINET "A" SLIDE 135
LSM L-2691

RETRACEMENT SURVEY OF THE LINDA M. BOTKIN
ORIGINAL PARTS OF LOTS 63 AND 64
OFFICIAL RECORD 539, PAGE 156
OF THE McLANE AND ROBINSON ADDITION
PLAT CABINET A, SLIDE 135
TO THE VILLAGE OF EAST LIBERTY
PERRY TOWNSHIP
LOGAN COUNTY, OHIO

SURVEYED BY:
[Signature]
JEFFREY I. LEE
PROFESSIONAL SURVEYOR F6359
JANUARY 8, 2002

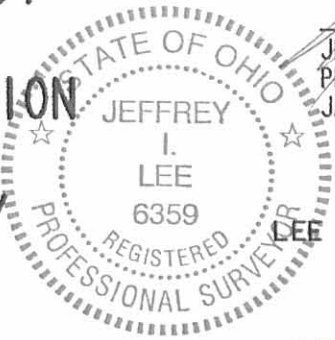

ORIGINAL STAMP IN GREEN 0407

COPYRIGHT 2002 BY:
SURVEYING & MAPPING CO., INC.
117 North Madriver Street
BELLEFONTAINE, OHIO 43311
(937) 593-7335
LBOTKIN
LBOTKIN.DAT

L-3295-3

2 WORKING DAYS
BEFORE YOU DIG
CALL TOLL FREE **800-362-2764**
OHIO UTILITIES PROTECTION SERVICE.

INDEXED ON MAP
7804 2P