

Survey

1847
1947
C.A. Silver Lake Property

Township
Logan County, Ohio

Page

Spencer to
to
Bassant.

Vol. Q Page 203

Section 16 T 3 R 4

Date Jan 30 1847

Survey

Katherine Spencer to
Andrew Bassant.

West half of East $\frac{1}{2}$ of S E quarter of
Sec 16 Commencing at S E Corner of
Andrew Bassant's land (being W $\frac{1}{2}$ of S E quarter
of Sec 16 Thence E 40 rods. Thence running
North to the S W end of the lake. Thence
along border of lake at low water to line of said
 $\frac{1}{4}$ Section Thence running W to N E corner of
said Bassant's land Thence south to the
place of beginning - 40 A more or less

Vol Q P 202 Jan 30 1847

E $\frac{1}{2}$ of S E $\frac{1}{4}$ of Sec 16

INDEXED ON MAP
853 D-1

Survey for

Township
Logan County, Ohio

Emanuel Howenstein
to
Y. M. C. A. (Col.)

Vol. 120 Page 145

Section 10 T 3 R 14

Date June 1, 1918

Survey

W. ~~1/4~~ S W. 1/4 Sec 10 cont. 80 a.

Also E 1/2 of E 1/2 S E 1/4 sec 16, cont 40 a.

Also - land, if any, of N. W. 1/4. Sec 10, between
Miami River ^{Survey} that may lie S of T.P.P. right of way.

Also - part of ^{N. E. 1/4} sec 16 which lies S of center of
of right of way of C.C. & St. L. R.R.

Also - part E 1/2 of S E 1/4 Sec 16 which was not
conveyed to Bassart. (Object of which ^{conveyance was} to
establish div. of their joint prop of Catherine

Crossen + and Bassart upon - running N
from stake in pond to Spence's land
as des. in said conveyance, until it strikes

S. W. end of lake at low water mark, following
border of lake at low water mark until N - is again
struck, th. N. to - said 1/4 sec

INDEXED ON MAP
858 17.2

1 C + E. Fraction Co.

to

Vol. 120 Page 242

Section 10 T 3 R 14

4 M. C. A.

Date Aug 6, 1918

Survey

I - Strip 50' wide across N. end all lands of Caroline March in said $\frac{1}{4}$ Sec. lying & adjoining & next S. of lands of C.C.C + St L. PTP Co. right of way - 1.54 A.

II - Beg. point in E. - S.W. $\frac{1}{4}$. where S. - of C.C.C + St L. right of way crosses said E. - . th. with said E. - S. 50' to stake. th. W. = with said S. - said PTP right of way & 50' therefrom 1330' to W. - said E. half $\frac{1}{4}$. th. N. with last named - to stony at N.W. < said E half $\frac{1}{4}$. th. E. with N. - said S.W. $\frac{1}{4}$ 370' to S. - of said right of way. th. with S. - said right of way E. to beg. - 1.19 A.

(con.)

INDEXED ON MAP
853 ID-3

J. W. Thompson
to
Jennie W. Fray

Vol. 89 Page 297

Section 16 T 3 R 14

Date April 16, 1898

Survey

Beq stone at \angle of Cord \angle to Nevins' land +
in S. - sec. th S. $89 \frac{1}{2}$ E 40 poles to post in
pond, \angle to Spencer, th N. 6 E to SW end
of lake, th along burden of lake at low water
mark to N - $\frac{1}{4}$ sec, th with said - N 89
W. 65.4 poles to post, post being S 89 E
42.6 poles from stone in $\frac{1}{4}$ sec. - said
stone being witness bur oak 30" dia, S 62
W. 63 linked dia, th S. $\frac{1}{2}$ N 158 poles
to - 46.91 a.

INDEXED ON MAP
853 1D-4

III - Beq - stone S. - said sec at \angle of
Cord th with said S - N 89 $\frac{1}{2}$ W. 166
poles to center SW $\frac{1}{4}$ sec. th N $\frac{1}{2}$ E. to
center Bellef. - Ind. RR th E. with said RR -

Jennie Frey II.

Vol. _____ Page _____ Section _____ T _____ R _____
Date _____ Survey _____

as it curves to N - said $\frac{1}{4}$ th S. 89 E at
45 poles passing stone from which white
oak 27 inches dia bears N 89 E. 33 links
87.6 poles to point, the S. $\frac{1}{2}$ W. 158 poles
to begin - 158.57 a.

Jacob Moore
to

3 - 371
Nov 24, 1853.

17 - 3 - 14

Eli Moore

E $\frac{1}{2}$ of S. E. $\frac{1}{4}$ Sec. 17. - 80 a.

Jacob Moore

Eli Moore

3 - 370
Nov 24, 1853.

17 - 3 - 14

W $\frac{1}{2}$ S E $\frac{1}{4}$ Sec 17 - 80 a.

INDEXED ON MAP
853 ID-5

W Milton McKinnon

to

Vol. 118 Page 126

Section 11 T 3 R 14

Grant Alloway

Date Feb 26, 1917

Survey

Begin stone in Sp. rd. on E. — Sec. in S.E.
← to G. W. Aikin, th. with said rd. S. $6\frac{1}{4}$ W.
25.90 ch. to ← of Spades, th. N. $84\frac{3}{4}$ W. to Spade
lands, th. N. $84\frac{3}{4}$ W. 10 ch. to Spades NW ←
in E. — Gabby land, th. with E — Gabby N,
 $5\frac{1}{2}$ E. 16.47 ch. to center lane in S. — Aikin,
crossing & J. O. C. RR. at 13.9 ch. th. with
& said lane S. $84\frac{1}{2}$ E. 20.85 ch. to beg. — 49.070
Except — strip 66' across N. part — to J. O. C.
containing 2.10 acres.

INDEXED ON MAP
853 1D-6

to	Vol. _____ Page _____	Section 10 T 3 R 14
	Date _____	Survey _____

Chas. A. Johnson - 122-560 ✓
 Harry J. Miller - 122-117 ✓
 Y.M.C.A. - 120-243 ✓ 120-170 ✓
 Homer Fuson - 100-120-202 ✓
 Joseph Melhorn - 115-118-138 ✓
 John W. Marsh - 101-270 ✓
 David M. Kaylor - 34-66-471 ✓
 Logan Co. (C. Home) 67.98 69-276 ✓

9-3-14

Pitch Ewing 62.50 120-397 ✓
 Rebecca Rose 115-313 ✓
 Lucy Dickinson 104-505 ✓
 Eliz. Brenner 103-620 ✓

INDEXED ON MAP
853 1D-7

to

Vol. _____ Page _____

Section 9 T 3 R 14

Date _____

Survey _____

Thos Weymouth -	60.34.	- 103 - 419	✓	75
Henry Reed	160.59	- 99 - 618	✓	29.59
Frank P. Dickinson		97 - 516	✓	
Eli Koons	(no deed.)	99 - 607	X	

10 - 3 - 14

Maria Spellman	90	99 - 290	✓	
Andrew J. Keen		123 - 98	✓	
Jacob F. Hoover	36.	104 - 537	✓	
Andrew Culp		101 - 572 74 - 528	✓	
Samie	20	90 - 594	✓	
Amos Alexander	153	90 - 30	✓	
L. C. Frier	125	90 - 209	✓	
Henry Reed	32.79	99 - 618	✓	
Weymouth Rachel	40	71 - 436	✓	
same	40	68 - 484	✓	

INDEXED ON MAP
8531D-8

to	Vol. _____ Page _____	Section <u>16</u> T <u>3</u> R <u>14</u>
	Date _____	Survey _____

Y.M.C.A. - 120 - 140 ←
 Ed. Patterson - 75 - 465 ; 37 - 323 ←
 G.A. + M.E. Lindemuth 94 - 187 ←
 Jennie Fry - 59 - 297 ←

17 - 3 - 14

Emmazetta Kauffman 121 - 581 W 1/2 Sec 17.
 Eli Poons 50 3 - 371 ←
 80 13 - 370 ←

22 - 3 - 14

Snapp Laura - 123 - 536 X
 Ida May Detrick - 123 - 536 X
 Same 123 - 536 X

INDEXED ON MAP
853 109

Lindemuth G.A. + M.E. 142 1/2 94 - 87 ←

[Handwritten scribbles]

to	Vol.	Page	Section	T	R
			11	3	17
Date	Survey				

Thos Murphy - 31a - 118-176 ✓

Grant Alloway - 41.97 - 118-126 ✓

Ed. C Hurst - 9 (90) - 118-112 ✓

Orin Felby - 106-402 ✓

83.37
168
243.37

3-3-14

Alonzo Robinson - 34.46 - 121-324 ✓

118.18
119.69
237.87

Stanley Daw - 5.08 - 121-311 ✓

4-3-14

David M. Kaylor - 110 - 52-393 ✓

70 - 70-254 ✓

50.46 - 90-313 ✓

John W. March - 120a
1.22a → 98-496

INDEXED ON MAP
853 1D-10

John Miller

to

Richard A King

Vol. 72

Page 300

Section 16

T

R

Date

Survey

All that part of ~~Sec~~ NE 1/4 of Sec 16 which
lies S. of ~~the~~ of Big 4 R of Way

INDEXED ON MAP
893 ID-11

NAME
ADDRESS
CITY

to

Vol. _____ Page _____

Section 21 T 3 R 14

Date

Survey

William P. Emery

160

90 - 461

John Miller to Big 4 - NE 1/4 Sec 16

46 - 14 Nov 15 52

T. L. Maynes E & W 1/2 of NW 1/4 Sec 16

" 15 June 18 54

Geo. Hunt

26 26 June 18 54

A. Bassant

36 36 Apr 24 50

S. M. Thompson to Jimmie J. Hunt
Same as

158.51 89 P 297

INDEXED ON FILE
853 10-12

Ed Jones

to

Rebecca A Pose

Vol. 115 Page 313

Section 9 T 3 R 14

Date Feb 23, 1915

Survey

1- Beg. stone in N. - sec 9 + 40' E. of N W
← said 1/4 beginning the N. E. ← roadway 40' wide
th. with E. side said rd. S. 2 1/2 W. 66 poles to
stone S E ← to said roadway. th. N. 87 1/2 W + 40' to post.
in W. - said N. E. 1/4 + in E. - said Miller's land,
th. with said last mentioned 1/4 sec. S. 2 1/2 W. 19
poles to post N. W. ← John Kaylor's 21. 44 a.
from which white oak 29" dia bears W 46 hiker,
th. with N. - Kaylor's tract E. to N W. ← 3 a.
tract of Kaylor's th. with N. - said 3 a. S. 83 E.
17 poles to post E. 67 poles E. in rd + in -
said sec. th. with said rd + sec - N 87 1/2 W.
100 poles to beg - 50. 09 a.

INDEXED ON MAP

853 1D-13

to

Vol.

Page

Section

T

R

Date

Survey

Rebecca Rose.

The Beg. stone in rd. from Bellef. past
 Silver Lake, which stone is on line of
 land of Culp on which line there is Co. rd
 running S from said stone. th. E. 20' to
 stone on land Miller. th. 20' from 20'
 taken from Co. rd 20' to stone set in
 said line to line E. of Short. th. S along
 said + 66 poles to stone set in said -
 & at <. th. W from said < 20' to middle
 Co. rd. th. N. in & said rd. 66 poles to
 beginning, - 1/2 a.

109-505

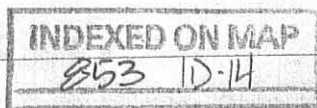

Jan Snapp

to

Eliz. Brenner.

Vol. 103

Page 620

Section

9

T

3

R

14

Date Mar 6, 1906

Survey

Beq. at center Sec. th S. $3\frac{3}{4}^{\circ}$ W. 158 poles to stone. th S. $89\frac{1}{4}^{\circ}$ E. 100 poles to stone, th S. $3\frac{3}{4}^{\circ}$ W. 4 poles to stone, th S. $89\frac{1}{4}^{\circ}$ E. 3 poles to stone, th N. $3\frac{3}{4}^{\circ}$ E. 162 poles to stone, th N. $89\frac{1}{4}^{\circ}$ W. 103 poles to beq. — 9576 A.

INDEXED ON MAP
853 1D-15

Angelnie Kaylon

103

419

9-3-14.

Thos Weymouth

Jan 18, 1906

— Beq. post S — $\frac{1}{4}$ Sec. 50 poles E. of S.W. \leftarrow thereof. th N. $13\frac{3}{4}^{\circ}$ W. 30 poles to cherry tree, th with line S. Shaver land N. $40\frac{3}{4}^{\circ}$ E. 44.7 poles crossing tail race of mill on said premises sit. to stone, th S. $87\frac{1}{2}^{\circ}$ E. 11.1 poles to stone, th N. $1\frac{1}{2}^{\circ}$ E. 4 poles crossing creek to stone, th S. $87\frac{1}{2}^{\circ}$ E. 18.2 poles

to II
Thos Weymouth.

Vol.

Page

Section

T

R

Date

Survey

crossing rd to stone, th S $1\frac{1}{2}$ W. 5 poles crossing
creek to stone, th S $10\frac{1}{2}$ E. 64 poles crossing
rd to post in S. — said $1\frac{1}{4}$ from which white
oak 15" dia bears S 76 W 35 links + 18" dia
bears E 45 links, th N 89 W. 62.6 poles
to beg. — 21.69 A.

II - Beg. stone in & Co. rd. near N end bridge
spanning Blue Jacket, running N 85 E 4.38
ch. to stone, th N 2 E 7.07 ch. to stone,
th N 87 W. 4.26 ch with paling fence to stone
in said rd. th with & said rd S $2\frac{1}{2}$ W.
7 ch. to beg. — 3.03 A.

INDEXED ON MAP
853 1D-16

Thos. Weymouth III

Vol.

Page

Section

INDEXED ON MAP

853 1D-17

Date

Survey

III - Beg. - point $\&$ road N. bridge over Blue
Jacket, th. N. $83\frac{3}{4}$ W. 21.20 ch. passing
post in - in fence at N. end of gateway at
29 links to stake in E. - Miller farm, white
oak 27" in N. 25 W. $14\frac{1}{2}$ links $\&$ white oak
28" due E. 46 links dis. th. with said
Miller E. - S. $2\frac{1}{2}$ W. 15.50 ch. to post in fence
at S. bank said creek, th. S. $89\frac{1}{2}$ E. 9.48
ch. to fence post, white oak 22" S. 79 E.
32 links dis. th. N. $47\frac{1}{2}$ E. 4.60 ch. crossing
mill race to corner post of fence in N. bank
said race, th. S. $85\frac{3}{4}$ E. 2.92 ch. to point
in $\&$ rd. in med. S. said bridge, th. with said
N. $3\frac{3}{4}$ E. 2.40 ch. crossing said bridge to beg. - 21.47 A.

Vol.

Page

Section

T

R

to

Date

Survey

Thos. Weymouth ^{IV}

IV Beg. stone in N. - lands Violet Ewing,
 where said line is crossed by Sec. - dividing
 Sec 9 + 3, + in ϕ Co rd. th with N.
 Ewing N. 89 W. 52.6 poles to stone, S. E
 < to Kaylor, th N. 10 $\frac{1}{2}$ W. 46.4 poles
 to post in rd. from which white oak 24"
 bears N 33 E 80 links, th S. 79° E.
 62 poles to stone in - between Secs 9 +
 3 + in ϕ Co rd. from which cherry tree 10"
 bears N. 76 E. 26 $\frac{1}{2}$ links, th. with said
 rd + Sec - S. 10 W. 35 poles to beg. -

17.18a.

INDEXED ON MAP
 853 1D-18

Robt. Colton

to

Henry E. Reed

Vol. 99

Page 618

Section 9

T 3

R 14

Date

Oct 15, 1903

Survey

Z. - Beg. co. rd. S. W. \angle said sec. witness
line stone N. 5 E. 18' - th. with W. - said sec.
N. 5 E. 40.57 ch. to stake in large Co. ditch,
witness stake & joint tile on S. bank ditch.
S. 5 W. 18' th. S. $83^{\circ}40'$ E. 40.39 ch. to stone,
on broken glass in Co. rd. 20' W. of anchor post,
at W. end Kaylor fence on S. - N. E. $\frac{1}{4}$ sec.
th. with Co. rd. S. $4\frac{1}{4}$ W. 40.39 ch. to small
blue stone at S. E. \angle of $\frac{1}{4}$, 20' N. + 18' E. of
anchor post at N. E. \angle Detrick field, th.
with S. - said sec. + Co. rd. N. $85^{\circ}40'$ W.
20.45 ch. to flat stone, th. again with
said - + road N. 80° W. 20.42 ch. to beg. -

166.59 a.

INDEXED ON MAP
853 1D-19

Vol. _____

Page _____

Section _____

T _____

R _____

to

Henry E. Reed

Date _____

Survey _____

Beg. stake in large ditch at N E \angle
 said S E $\frac{1}{4}$ being also W. W. \angle first des. tract,
 witness stake & joint tile on S. bank ditch
 S 3-W 18', th with S - S 5° W. 13.15' ch to
 anchor post - th with wire fence N 84° 5' W
 25.03 ch. to stone at A. Culp's S E \angle . th with
 wire fence on said Culp's east - N 4° 5' E.
 crossing said large ditch to stone in N -
 said S E $\frac{1}{4}$. th with said - S 84° 33' E.
 25.12 ch to beg. - 32.79 a.

 INDEXED ON MAP
 853 1D-20

John M. Hamilton
to
Frank Dickison

Vol. 97 Page 576

Section 9 T 3 R 17

Date Oct 20, 1900

Survey

beg. at N.W. \angle said $\frac{1}{4}$ Sec th S. along —
said $\frac{1}{4}$ $105^{\frac{3}{4}}$ poles to \angle of 12 a. to Mowery, th
E. 75 poles th N. $55^{\frac{3}{4}}$ poles, th to E. —
of said $\frac{1}{4}$ Sec. th N. with said — to N.E.
of said $\frac{1}{4}$ Sec. + th with — along N side
said $\frac{1}{4}$ Sec to beg — 75 a..

Also — beg. at N.E. \angle Morrison 12 a, th S. $87^{\frac{1}{2}}$
E 39.7 poles to stake, th N. $2^{\frac{1}{2}}$ E 55 poles to
stake, th S. $87^{\frac{1}{2}}$ E 55.1 poles to stake
in line Detrick land, th with said —
S. $2^{\frac{1}{2}}$ W. 73.4 poles to stone, \angle Detrick land,
th N. $87^{\frac{1}{2}}$ W. 89.6 poles crossing branch &
pond — to stone in E. — Morrison lots, th N. $2^{\frac{1}{2}}$ E.
18.4 poles to beg. — 29.59 a.

INDEXED ON MAP
853 1D-21

to
Frank Dickinson II.

Vol. _____ Page _____

Section _____

Date _____

Survey _____

Excepting a land lying in Logan Co. cont.
11 A. of N/E 1/4 of Sec 8, between Miami rivers,
Except - Beg. stone in Co. rd. to N.W. \angle to
8:13 A. land Sigafors, th with his N. - S.
87 E. 10.83 ch. to stake in ditch, th N.
59 E. with said ditch 1.54 ch. + N. 3 E. 2.04
ch. to stake, th N. 87 W. 12.12 ch. to stone
in said rd 29' 2" S. of S. side wooden
culvert, th with middle said rd 2.87
ch. to beg. - in all 89.61 A.

INDEXED ON MAP
853 1D-22

Joe Walker
to
Maria Spellman

Vol. 49 Page 290

Section 10 T 3 R 17

Date Oct 20, 1871

Survey

Req. S. W. $\frac{1}{4}$ said $\frac{1}{4}$ th N. on W. - said
 $\frac{1}{4}$ to N. W. $\frac{1}{4}$ said $\frac{1}{4}$ th E. to N. E. $\frac{1}{4}$ said $\frac{1}{4}$
th. S. 67 rds, th W. 137 rds, th S. 99 $\frac{1}{2}$
rds, th W. to beg. - 82 a, it is hereby
intended to convey to Maria Spellman 30 off
S side above des. tract.

Almeda Yoder
to

123-98

15-3-17

Andrew Keer et al

Mar 3, 1920

Being W. $\frac{1}{2}$ of S. W. $\frac{1}{4}$ of Sec 10 - cont. 80 a.

INDEXED ON MAP
853 1D-23

Mack Dickinson

to

Jacob Hoover.

Vol. 104 Page 584

Section 15 T 3 R 17.

Date Feb. 16, 1907

Survey

36 a. out of NE $\frac{1}{4}$ sec 15, bounded on W +
N. by Silver Lake Rk, on E. by sec line + on
S. by Laura Richard Freeman,

INDEXED ON MAP 053 1D-24

David Culp

to

101-573

15 - 3 - 17.

Andrew Culp. Aug. 7, 1905.

~~72 a. in parallelogram off N side NW $\frac{1}{4}$
 $\frac{1}{4}$ said sec 9 + 36 a. in square out of
NE $\frac{1}{4}$ sec 15.~~

Beq. NW $\frac{1}{4}$ sec. th E on N. - said $\frac{1}{4}$
sec. 62 rods to stone, th S. on - of fence now standing
52 rods to stone in N. - 30 a Spellman, th W. on N. - Spellman
+ = with N. - $\frac{1}{4}$ sec. 62 rods to W. - $\frac{1}{4}$ sec. th N. on W. -
 $\frac{1}{4}$ sec 52 rods to beq. - 20 a.

Preston Alexander

to

Amos Alexander

Vol. 90 Page 30

Section 15- T 3 R 17

Date July 13, 1898

Survey

Being N W $\frac{1}{4}$ Sec 15, - 15-3 A.

George Culp

to

Andrew Culp.

74 - 528.

15-3-17.

July 6, 1889.

E $\frac{1}{2}$ of S W $\frac{1}{4}$ Sec 15. - 80 A.

Amanda Stratton

to

Lawrence Freer

75 - 259

15 - 3 - 17.

Nov 30, 1889

Being N. E. $\frac{1}{4}$ of Sec 15, except 30 A. out
of N. E. $\frac{1}{4}$ thereof.

INDEXED ON MAP
8531D-25

Letitia Petrick

Vol. 71 Page 736

Section 10 T 3 R 14

to Rachel Weymouth

Date Aug 10, 1887

Survey

Req. stake in E. - S. E $\frac{1}{4}$ Sec. 48.5 rds
from S. E. $\frac{1}{4}$ Sec. th W. = with
S. - said $\frac{1}{4}$ Sec. 136 rds to stake, th N
on line = with E. - said $\frac{1}{4}$ Sec. 48.5 rds, th E. on
- with S. - $\frac{1}{4}$ Sec 136 rds to E - $\frac{1}{4}$ Sec. th
with said E - 48.5 rds to beg - 40 A.

Jas. Weymouth

68-184

15-3-14.

to Rachel Weymouth

Mar 26, 1885

Req. stake in E. - S. E $\frac{1}{4}$ Sec 48.5 rds
from S. E. $\frac{1}{4}$ Sec. th W. = with S. - $\frac{1}{4}$ Sec 136 rds
to stake, th N. on - = with E. - $\frac{1}{4}$ Sec 48.5 rds. th
E on - = with S. - $\frac{1}{4}$ Sec 136 rds to E - $\frac{1}{4}$ Sec.
th S. with E line 48.5 rds to beg - 40 A

INDEXED ON MAP
853 1D-26

Edwin J. Ewing

to

Vol. 120 Page 397

Section 9 T 3 R 14

Rich Ewing.

Date Nov 13, 1918

Survey

62¹/₂ a. off E. side S. E. ¹/₄ Sec 9.

Laura Gray et al

to

109 - 1505

9 - 3 - 14

Mack Dickinson

June 7, 1906

72 a. in parallelogram off N. side of
NW ¹/₄ sec 9.INDEXED ON MAP
853 1D-27

Henry M^c Kinnou
to
John W. March

Vol. 101 Page 275

Section 100 T 3 R 14

Date Mar 1905

Survey

Beq. stake in $\frac{1}{2}$ Co. rd. $\frac{1}{2}$ running with $\frac{1}{2}$
said rd. N. $2\frac{1}{2}$ E. 108.9 poles to center C.C.C. + J.P.P.
th. with $\frac{1}{2}$ said rd. N. $87\frac{1}{4}$ W. $81\frac{1}{2}$ poles to
stake, th. S. $2\frac{1}{2}$ W. 108.9 poles to stake +
hickory tree 15" dia, N. $5\frac{1}{2}$ E. 17 links dis. th.
S. $87\frac{1}{4}$ E. $81\frac{1}{2}$ poles to beq. - 52 a. excepting
P.P. right of way - 1.47 a.

Also - Beq. stone in Co. rd. S. E. \angle sec.
th. with $\frac{1}{2}$ rd. $2\frac{1}{2}$ E. 57.8 poles to stone,
th. $87\frac{1}{4}$ W. $81\frac{1}{2}$ poles to stake + hickory tree
15" dia, N. $5\frac{1}{2}$ E. 17 links, th. S. $2\frac{1}{2}$ W. 101.8
poles to cor. in swamp, th. S. $87\frac{1}{4}$ poles to
beq. - 26 $\frac{1}{2}$ acres - except 1 $\frac{1}{2}$ a. out of S. E. \angle
to Neil. Shier. also strip to O. E.

INDEXED ON MAP
853 1D-28

John W. Lippincott
to
Chas. A. Johnson

Vol. 122 Page 560
Date Feb 2-1920

Section 10
Survey

T 3 R 14
INDEXED ON MAP
8531D-29

Being W 1/2 & E 1/4 Sec 10. - cont. 82a.
Except - strip containing 1 1/6 A. to U.B. + N. T.P.P. Co.

Frank T. Dickinson 122-117 10-3-14.
to
Harry J. Miller et ux. Sept 3, 1919.

Being 80 A. off E. side S.W. 1/4 Sec 10.

Except - to T.P.P. - Beg. point in E. - said
S.W. 1/4 where S. - of right of way of C.C.C. + St L
Div. crosses E. - th with said E. - S 50' to
stake. th. W. = with said S. - of R.P. right of
way + 50' therefrom 1330' to W. - of said E half
1/4. th. N. with last named - to stone at
N.W. \angle of said E. half 1/4. th E with N - said
S.W. 1/4. 390' to S - right of way. th with said right of
way E to beg - 1.19a.

to

Vol. _____ Page _____

Section _____ T _____ R _____

Date _____

Survey _____

III. Strip 50' wide off N. end all land of Robt
 Tippincott + Hannah Tippincott in said 1/4 sec
 + lying + adjoining + next S. of lands of
 C.C.C. + St L. as their right of way, containing
 1.60 a.

INDEXED ON MAP
 853 1D-30

Ed C Hurst et al

Vol. 118 Page 176

Section 11 T 3 R 17

Thos L. Murphy et al

Date Mar 23, 1917

Survey

Begin at stone in S E. $\frac{1}{4}$ sec. in $\frac{1}{4}$ of Bally-
Sidney pike at crossing of public rd. th with $\frac{1}{4}$ of
pike + S. - sec. N. $84\frac{3}{4}$ W. 9.40 ch. to stone.
th. N $5\frac{1}{2}$ E 8.27 chains to stone. th. N $84\frac{3}{4}$ W
10.88 ch. to stone on E side wire fence, E - to
lands O'ra Gabby. th with said E - Gabby,
N $5\frac{1}{2}$ E. 16.16 ch. to stone at E side said wire
fence. th. S. $84\frac{3}{4}$ E. 10.07 ch. to stake in
N edge ditch. th. S. $5\frac{1}{2}$ W. 9.73 ch. to stone.
th. S $84\frac{3}{4}$ E 10.78 ch. to stone in above
named public rd. + E - sec 11. th with
said rd. + Sec. - S. $6\frac{1}{4}$ W. 15 chains to
beginning, - 31 A.

INDEXED ON MAP
853 1D-31

Geo Gebby
to
Orra Gebby,

Vol. 106 Page 452

Section 11 T 3 R 17

Date June 16, 1908

Survey

- 1 - W¹/₂ S. E. ¹/₄ Sec 11 - 83.37 acres,
- 2 - S.W. ¹/₄ Sec 11 - 160 a.

Oscar D Spade 121 - 311 6 - - 3 - 17.

to
Stanley W. Dow, Apr. 12 - 1919

INDEXED ON MAP
8531D-32

Beq. stone in & Co. rd at S.W. & Stanley Dow
land in said Sec. Th. S. 84³/₄ E. 9.95 ch. to iron
pin at N.W. < Roberson land, witness, Hickory 20" S
7¹/₂ W. 31 links. + hickory 18". S. 32¹/₂ W. 96 links
th. S. 6¹/₂ W. 5.75 ch. to N. - J + O. C. land,
th with said right of way N. 77¹/₂ W. 10 chains
to & Co. rd. th with & said rd. N 6¹/₄ E. 7.72
ch. to beq. - 5.08 acres.

Oscar D Spade
to
Alonso H. Robeson

Vol. 121 Page 327

Section 5 T 3 R 17

Date Apr. 17 - 1919

Survey

Being part S. W. $\frac{1}{4}$ Sec 5 - beg. iron pin
in cross rds. at S. W. \angle sec. with ϕ co. rd.
N. $6\frac{1}{4}$ E. 34.95 ch. to S. - J. + O. C. right of way.
th with S. - said right of way S. $77\frac{1}{4}$ E. 10 ch.
to post in W. - Harold H. Robeson land, th
S. $6\frac{1}{2}$ W. 33.58 ch. to iron pin in ϕ Sid. pk.
+ S. W. \angle Robeson land, th. with ϕ
said pk. N. $85\frac{1}{4}$ W. 10.12 ch. to beg. - 37.40 a.

INDEXED ON MAP
853 1D-33

Reuben Kayler
to

Vol. 5-2 Page 393

Section 4 T 3 R 17

David M. Kayler

Date Oct 30, 1874

Survey

Beq. NW $\frac{1}{4}$ Sec. running E. till within 50 poles of NE $\frac{1}{4}$ Sec. th. S. 50 poles, th. E. 50 poles. th. N. to SE $\frac{1}{4}$ Sec. th. W. to SW $\frac{1}{4}$ Sec. th. N. to beg. - 135-a.

Except - 25-a. out of S. E. $\frac{1}{4}$ of above des. leaving about 110 a.

INDEXED ON MAP
853 1D-34

E. Dillon

90-313

4-3-17

to
David Kayler

Nov 7 - 1898

Beq. NE $\frac{1}{4}$ Sec. th. S. with side - $\frac{1}{4}$ Sec. 50 poles to stake, th. W. 50 poles to stake, th. N. 50 poles to stake in - $\frac{1}{4}$ Sec. th. E. 50 poles to beg.

Also - beg. SE $\frac{1}{4}$ Sec. th. N. $2\frac{1}{2}$ E. 20.05 ch. th. N. $87\frac{1}{2}$ W. 12.5 chains, th. S. $2\frac{1}{2}$ W. 20.05 ch. th. in N. side C.C.C. & St L. RR bank S. $87\frac{1}{2}$ E. 12.5 ch. to beg. cont. in both tracts - 50.46 a.

Henry Good
to
David Kaylor.

Vol. 70. Page 259

Section 7 T 3 R 17.

Date Oct. 2, 1886

Survey

Beq. N.W. \swarrow said S.W. $\frac{1}{4}$ in $\&$ C.C.C. + St. L. R.R.
+ in $\&$ / co rd. th with Co. rd. S. $3\frac{1}{2}$ W. 80 poles
to stake in said rd, wild cherry, most northern
of several trees. S. 22 E. 177 links dir. th S. 86 E.
80 poles to stake 70 links from N.W. \swarrow lands of Gray
39 $\frac{1}{2}$ links from large white oak tree, th
N $3\frac{1}{2}$ E. 80 poles to N - said $\frac{1}{4}$ sec., Burr Oak 30",
S. 12 $\frac{1}{2}$ E. 47 $\frac{1}{2}$ from stake at fence at S. side
said R.R. S. of said N - th with N. - said
 $\frac{1}{4}$ sec. N 86 W. 80 poles to beq. - to a.

INDEXED ON MAP
653 1D-35

Wm K. Moore

to

Homer H. Fuson

Vol. 120 Page 202

Section 10 T 3 R 14

Date July 17, 1918

Survey

Being 100 A. off W. side N. W. 1/4 Sec. 10
Excepting therefrom 1 A. off S. end to R.R.

In Longfellow
to
Jos. W. Melhorn

118-138

Mar 10, 1917

10-3-14

beg. at stone in Sidney rd. at N W. <
said 1/4 from white oak 30" in dia. bears S 60 E 63 links
th S 20 W 160 poles along W - said 1/4 to S. W. <
thereof in center track 1. Belly. - End R.R. th E.
equal dis. from iron rails of said track 60 poles
to stone, th N 20 E 160 poles to stone in Sid.
rd. th S 85 W 60 poles to beg. - 60 A.

Also - 50 1/2 A. off E. side N W 1/4 Sec 10. lying
immediately W. of above track.

INDEXED ON MAP
853 D-36

Joe. Hauer.

to

David M. Kaylor

Vol. 66 Page 471

Section 10 T 3 R 17

Date March, 1887

Survey

Beg. at center C.C.C + 9 RR. track running
back N. 54 rds + extending clear across said $\frac{1}{4}$
Sec. from E. to W. except strip off W. side
said $\frac{1}{4}$ Sec. to here containing 60 A. part
herein conveyed contains 34 acres.

INDEXED ON MAP

853 10-37

Joe. Hauer

to

Logan County

Vol. 69 Page 276

Section 10 T 3 R 17.

Date Jan 18, 1886

Survey

Beg. N E. < Sec in & cross roads a gate post
 S. W. 33', fence post S. E. 40 and 4" + a gate post N
 46' dis. th with & sid. rd. N. $85\frac{3}{4}$ W. 25.67 ch.
 fence post marked S. 29' + fence post marked
 N. 25'6" < in line between said fence posts,
 th. S. 4 W. 26.40 ch. to stake in Neers E — hickory
 tree 6" E of N 11' dis. th. S. $85\frac{1}{2}$ E. 25.67
 ch. to & Co. rd to stake driven E. 18' + walnut
 tree 12" S. of E. 23' dis. th with & said Co.
 rd. N. 4 E. 26.56 ch to beg. — 67.98 acres.

INDEXED ON MAP

853 ID-30

Sheriff Logan Co.

to

Vol. 75 Page 765

Section 16 T 3 R 4

Ed. Patterson

Date Feb 12, 1890

Survey

Being all N.E. $\frac{1}{4}$ Sec 16. except what is
 of E of R.C.C. & A.P.

C.B. Smith

to

37-323

16-3-17

Ed Patterson

Sept 6, 1860

Being all N.W. $\frac{1}{4}$ of Sec 16.

John Lindemuth

to

99-87

16-3-14

Gladys Lindemuth

Mar 20, 1900

 INDEXED ON MAP
 853 ID-39

S.E. $\frac{1}{4}$ Sec 22, between Miami river
 excepting 6 acres off W. end said $\frac{1}{4}$ to Detroit
 Amt. conveyed - 142 $\frac{1}{2}$

Also - N $\frac{1}{2}$ of S.W. $\frac{1}{4}$ Sec 16. - 80 a

Survey for

John H. Alexander and Ward

Township
Logan County, Ohio

Page

189

Book C

Nov. 22 1886

Recorded

Part of NW 1/4 of Sec 15 T 3 R 14
Harrison Township

853 1P-1

INDEXED ON MAP

See book C

pg. 189

E. B. Lindemuth

Samuel Ward

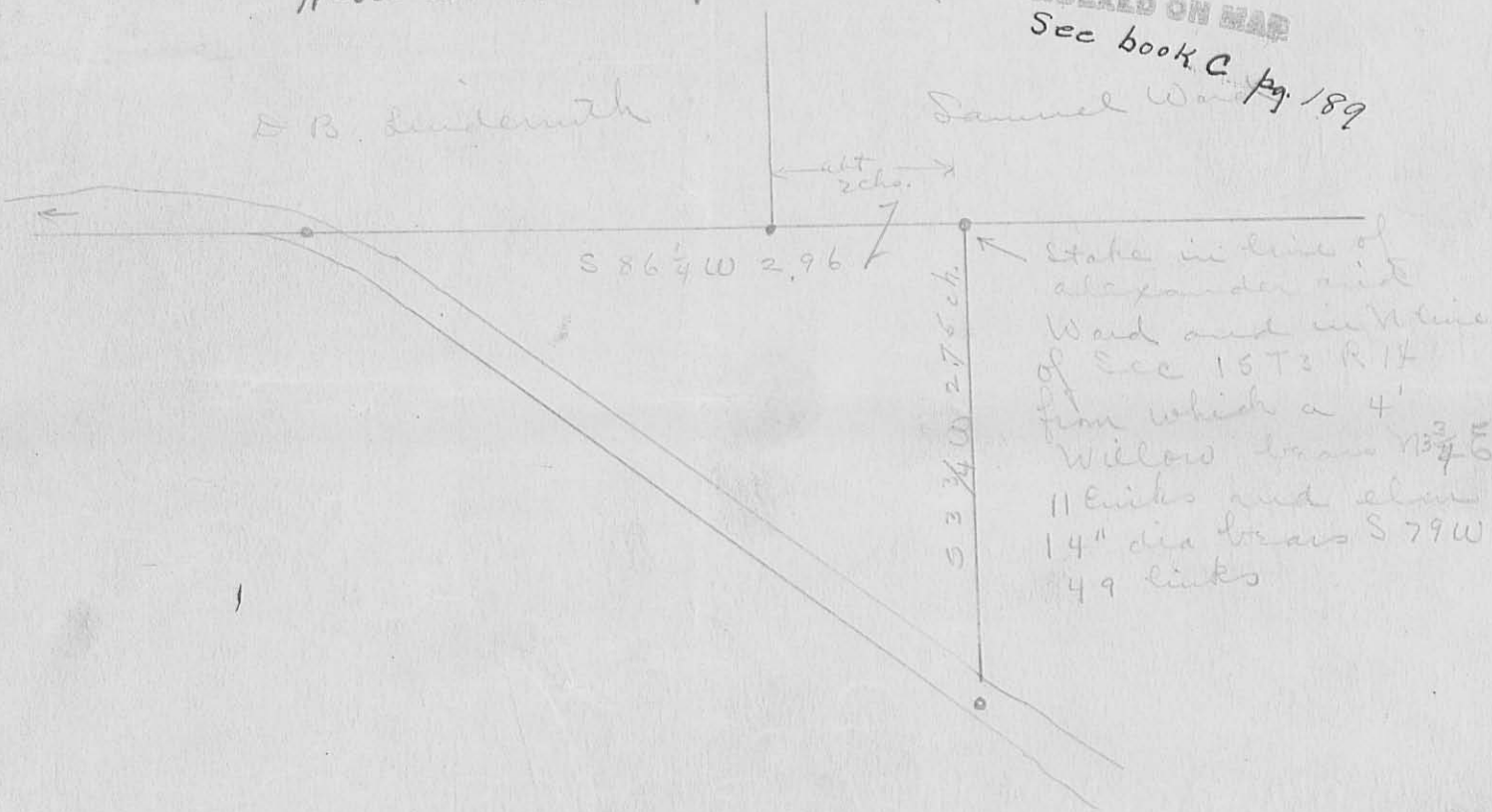

S 86 1/4 W 2.96

alt. 2 ch.

S 33/4 W 2.75 ch.

Stake in line of
Alexander and
Ward and in line
of Sec 15 T 3 R 14
from which a 4'
Willow tree 13 3/4
11 links and also
14" dia tree S 79 W
49 links

S. A. Buchanan

Nov 22 1861

Revised

Survey for

South line of Sec. 15

Township
Logan County, Ohio

Page
C
65

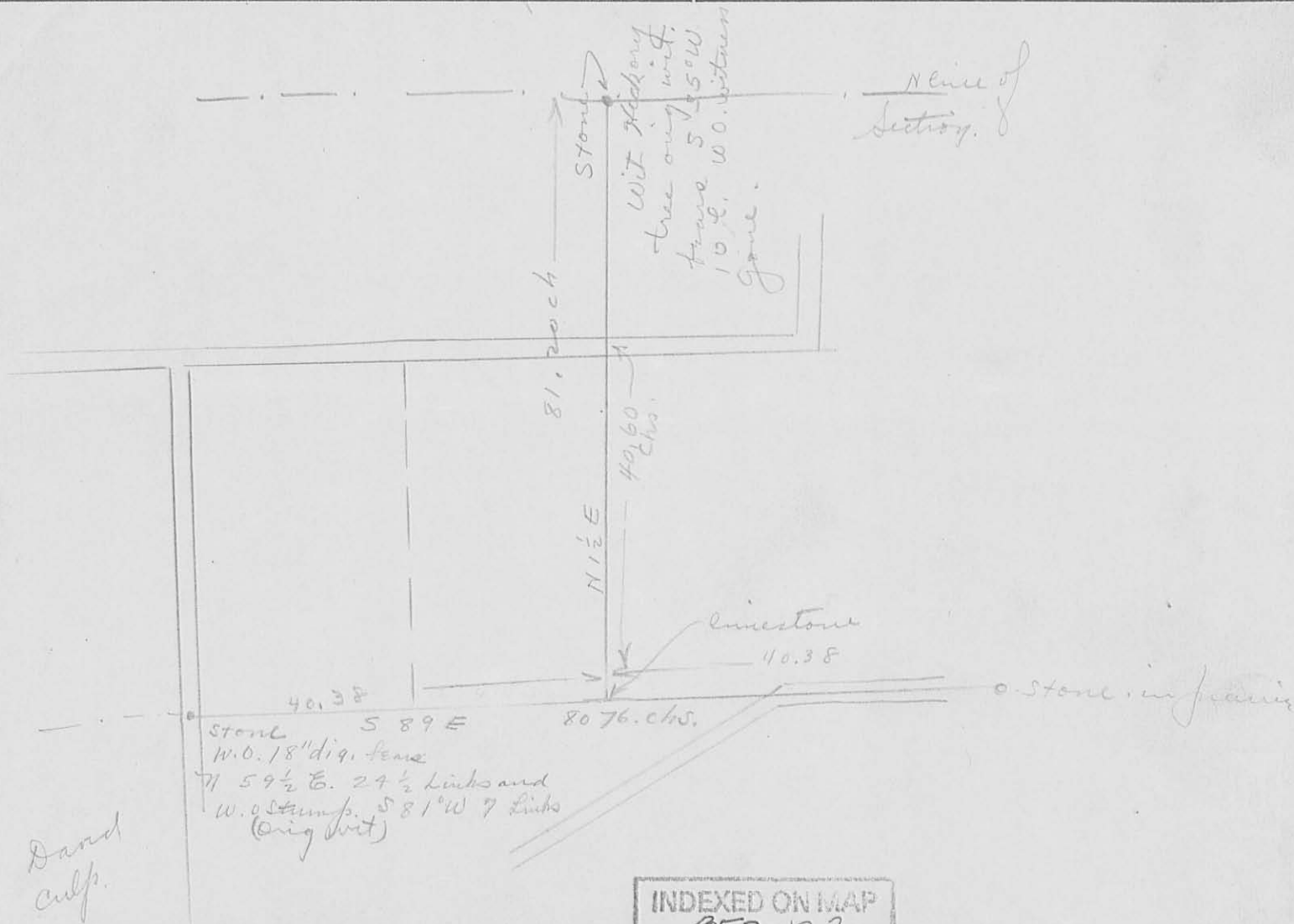

INDEXED ON MAP
853 P-2

H. C. Moore

Survey for

Andrew Bassant and David Nevin

Township
Logan County, Ohio

Page
214
B

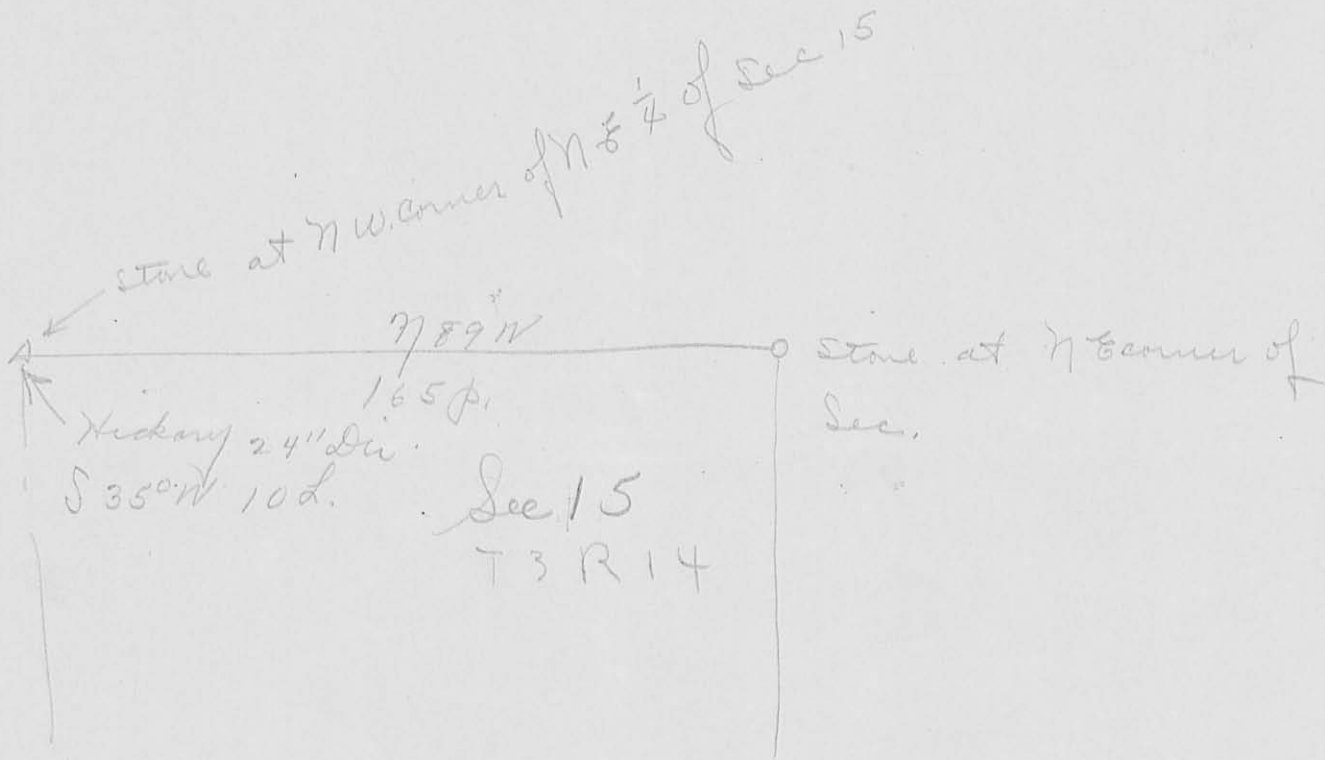

INDEXED ON MAP
853 1P-3

D. Hayes

Part of $n \text{ E } \frac{1}{4}$ of Sec 15

Sept 4 1847

Survey for

Robert Patterson

Township
Logan County, Ohio

Page

13

91

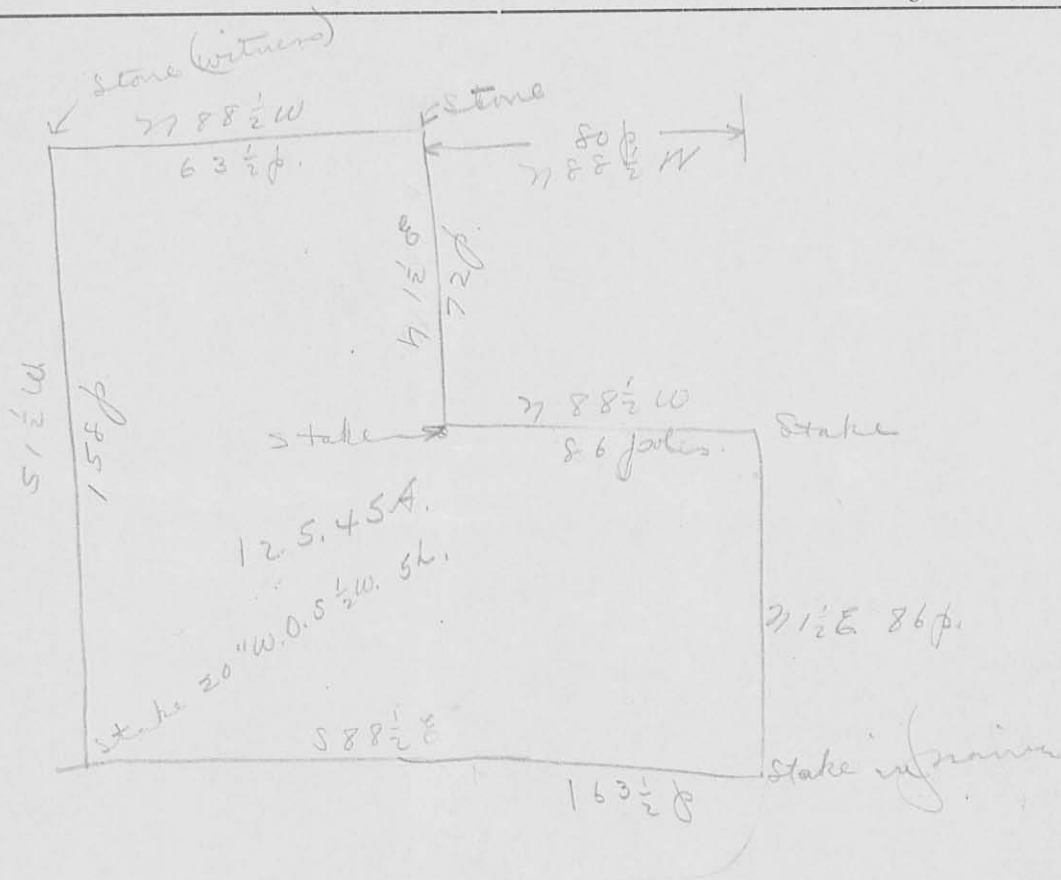

A. a. Harkins

INDEXED ON MAP

853 1P-4

Survey for

Robert Patterson

Stone Mark
24" S90E 24". May 1972 1842

stone
Township
Logan County, Ohio
Page
Vol A
P 2
P 336

16

Stone W.O. 24"
from S 23W
15L.

39.60
11.26
stake in fence S2W
39.60

71.89 W
40ch

240 p.

16

Stone, 12" High
from 71.3W 27L

40.75

S 1 W
100 p.

40

164.2. 40

stake

348 A.

P 2
2

41.25

S 1 W
100 p.

589 E

Stone

240 p

S 1 W
100 p.

Stone W.O. 20" d
729 W 18 L.
Limestone
529 E 20 L.

15

9

INDEXED ON MAP
853 1P.5

John Meacham

Survey for

Childrens Pines tract

Township
Logan County, OhioPage
156
Vol C

B. N. E corner Sec 10 T3 R14

Fencepost S 24 ft.

" " N 25 1/2 ft. Corner inline

with 2 posts

N 85 3/4 W

25.67

67.98

25.67

S 85 1/2 E

(Hickory 8") E of N 11 ft.

A. - gate post N E 46'
" " S W 33'
Fencepost S E 40'← Stake. Eastward 18 ft and
12" Black walnut S of E 23 ft.

INDEXED ON MAP

853 1P-U

W. H. McCormack

Apr 13 / 1887 Recorded

Survey for

South $\frac{1}{2}$ of Sec 10 T 3 R 14

Surveyed for Chris Culpaud & King

Township
Logan County, Ohio

Page
122
Vol C

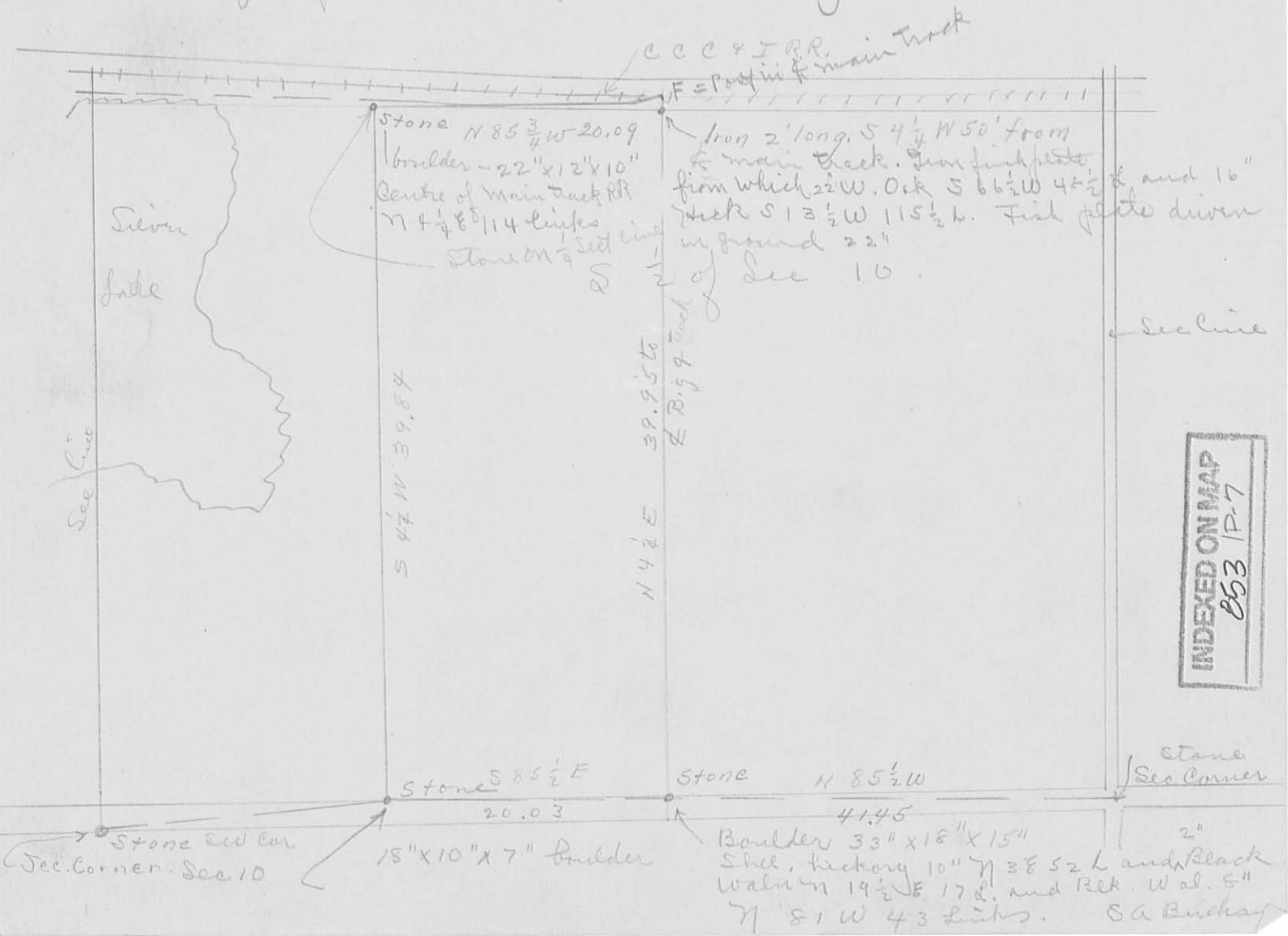

INDEXED ON MAP
853 P. 7

Stone
Sec Corner

Boulder 33" x 18" x 15"
Shel. Hickory 10" η 38 52 L and Black
Walnut η 19 1/2 E 17 d. and Red. Wal. 5"
 η 81 W 43 links. SA Buckley

23

17

11

78

W. Oak
Corner tree

80

W. + N. to
else.

80.27

80.12

80.25

SIDNEY Pike

W.O. - 8" N 15 E

R.O. 16" N 80 W 22 L. 22

75.75

16

10

8000

Book 16" - N 65 E 6
W. Oak 22" N 68 W 21 L.

77.34

77.50

7837

Silver Lake pipe

12" W. Oak N 25 E 62
4" W. Oak S 45 E 60
12" Cherry N 58 W 60
15

21

78

9

3

12" B. Oak - 7734 E 12
18" W Oak S 56 W 46

INDEXED ON MAP

053 1P-B

July 12 1836 Copied
Surveyed in 1805

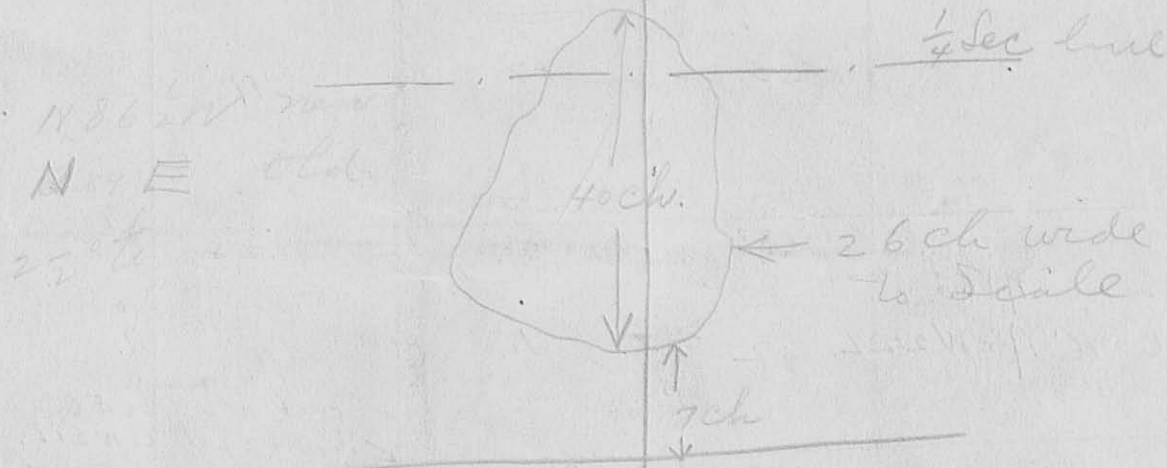

INDEXED ON MAP
85B. 1P-9

Alexander Survey
Harrison Twp.

Bearing of lane S 4 1/2 E

Line "A"

Began at stone SWR NW 1/4 Sec. 15

T. 3. R. 14

with south line and road -

at 18.52 1/2 west line of lane

" 40.51 east line of 1/4 sec. as found

S 85 1/2 E

Line "B"

On east line of farm

Set west 4' V 1/4 1/4 E

at 27.29 set west 6'

" 40.71 1/2 came out 4' west from stone

N 56 1/4 S -

total easting 6'

at 27.29 set west 4' which makes
stone at set west of line.

July 30 - 1898 -

40.51
18.52 1/2

21.985) 600.000 (27.29
43970

21.985
27.29

1978.65
43970

153895
43970

597970.65

160300
153895

64050
43970

200800

2729 x 6
2071 1/2 4071) 16374 1/4
15284

953

INDEXED ON MAP

TABLE for reducing PERCHES to FEET. TABLE of Decimal parts of a FOOT for

Line "C"

With north line 60 acres

855/11

at 8.4 set stake - (set south 2')

" 12.25 " " set this stake 2'

north to line

at 14.25 Blue Jacket chain

" 21.95 1/2 set stake for 2 60 a.

Line D

with line 60 acres

54 1/2 A

at 6.18 fence

at 27.29 stake in south line
of quarter SW 60 acres.

853

INDEXED ON MAP

TABLE for reducing PERCHES to FEET. TABLE of Decimal parts of a FOOT for