

Stabler - Clegg Survey
 Harrison Township,
 Sec. 5 T. 3 R. 14

See Book 418 Page 36 for Downs Survey

- A Same as Book 418 Page 36
- B " " " " "
- C Steel Post in Concrete
- D Post
- E 3/4" Bolt (Bolt head down)
- F " " " " "
- G. Concrete Right of Way Post Sta. 12+00
- H. " " " " " " "

Easley Deed. Vol 139 Page 163

INDEXED ON MAP
 1225

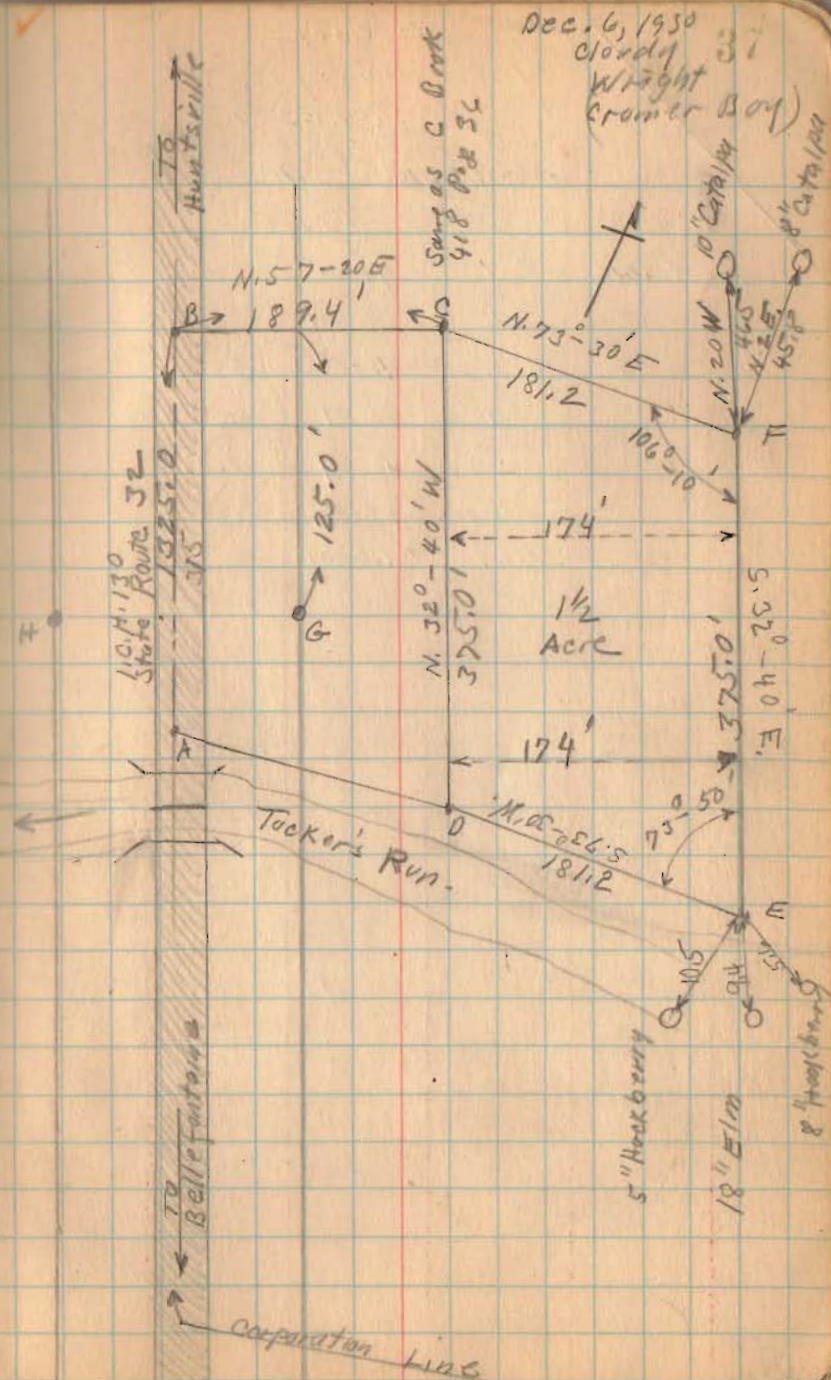

Clagg Survey Harrison Township 0.50 Acre Oct. 1946

The following described land in Section 5 Town 3 Range 14 and being in Harrison Township Logan County Ohio.

Beginning at the Corporation line of Bellefontaine in the center of Garfield Ave. being also the center of State Highway Number 130 (U.S.Route Number 33) thence with the center of State Highway Number 130 N. $32^{\circ} - 40'$ W. 1325 feet to a point for the beginning point of this Survey the last described line passing the North side of a double stone arch bridge at 1007 feet and also passing mid way between two concrete right-of-way posts at 1200 feet thence N. $57^{\circ} - 20'$ E. 189.4 feet to a steel post thence N. $73^{\circ} - 30'$ E. 181.2 feet to a steel post the last two described lines being the North side of a three acre tract in the name of Albert H. Clagg thence N. $32^{\circ} - 40'$ W. 61.4 feet to an iron pipe thence S. $73^{\circ} - 30'$ W. 172.5 feet to an iron pipe thence S. $57^{\circ} - 20'$ W. 197.8 feet to a point in the center of State Highway Number 130 thence with the center of State Highway Number 130 S. $32^{\circ} - 40'$ E. 59.0 feet to the point of beginning said tract containing 0.50 of one acre.

copy for Logan County Engineer

1225
ID

1930

Stabler - Clegg Survey .

The following described land in Sec.5, T.3, R.14, Harrison Township, Logan County, Ohio.

Beginning at a point in the center of the Bellefontaine and Huntsville pike being ICH 130 (and also known as State Route 32) at the North Corporation line of Bellefontaine, thence N.32° 40' W. measuring with the center of said road 1325.0 feet to the S.W. corner of Anna V. Downs 28.5 acre tract, thence turning 90° to the right and measuring 189.4 feet to a steel post set in concrete, said post being the beginning point of this survey.

Beginning at said steel post in said Downs South line, thence N.73° 30' E. 181.2 feet to an iron pin, thence S.32° 40' E. 375.0 feet to an iron pin at Easley's N. line; thence with Easley's N. line, S.73° 30' W. 181.2 feet, thence N.32° 40' W. 375.0 feet to the place of beginning, said tract containing one and one-half (1½) acre and being the same survey as made Dec. 1930 as shown and recorded in Logan County Surveyor's Book 512 Page 37.

1225
2D

INDEXED ON MAP

20

19