

July 16 - 1912.

Reid Road Survey

W. E. Smith
S. A. Kinsinger } Viewers.
Emerick Miller } Sworn

Adjourned to meet Aug 1
1912 directing Surveyors
to establish Township line
all voting "Yes"

Meeting place at east end
of road. 9⁰⁰ am

W. H. Bushong ch or 1 dr

1428
INDEXED ON MAP

Reid Road

Aug. 14 - 1912

Present, W. E. Smith
Emerick Miller

Met at E. end of road at 10⁰⁰
am.

Adjourned to 11⁰⁰ am.

at 11⁰⁰ am Mr Kinsinger
not being present adjourned
to 12³⁰ pm.

at 12 30 Mr. Kinsinger not
being present, W. H. Bushong
was appointed & duly sworn
to act as scribe.

Found in favor of road on
line as per following survey
notes. Established 40' wide

27.88
180.0
180.0

Start anchor post, < Yoder
Brenner, Culp, Weymouth at
SW of Section

Random

Set S. 20
S 88 1/2 + E

(This line cuts N. of stone at
SW of Reed (to be 60' N)

Anchor post - Brenner & Weymouth E
line SW of Reed N 84 3/4 W

Last Cree S 56 3/4 W
SW of Reed to flat stone N 81 W
Cree E. end N 88 W

NE Reed ch. crs
Jno. Detrick

Established 40' wide

1428
INDEXED ON W

Reed Road

Commence at Stone & iron
bar at SE of Reed & NB of Detrick
An anchor post SW 24'

" " " NE 38'
This stone is in road N & S, and in
line with S. edge gravel west.

N 85 W

- 0+13 @ stake & stake 20' S
- 2+11 @ small bridge - bad shape
- 5+97 @ stake
- 13+53 Re-set flat stone on edge
with pos. brick-bats

Found 8-20-37
See Book 597
Page 61

Wit. Tel. poles N. 15.2
Wit. stakes 20' N 20' S
N 81 W

- 20+91 @ stake in edge gravel pit
- 25+92 line Detrick - Home 5'
- 25+58 Home - Brenner 5'
- 27+08 stone line Reed - Weymouth N.

Wit. stone 18 N. st. bar N 20' S

Only lot:
N 84 3/4 W

Found 8-20-37
Stone N 17.9
Tel pole N 15.0
cc-post N 12.6
20 Walnut S.E. 58.9

This is stone
found 9-9-30
Book 597 Page 61

Found Sept. 2-1931
 20" Maple N.E. 57.7
 18" Maple N.W. 44.5
 End Post West 39.7
 on line with fence West

FB 49

+15 planted blue boulder
 4" duct x 12 x 15"
 on edge, brick bats
 With stakes at 45 N x S
 S 56 3/4 W
 +56 2 stakes stake 20' x 20 S
 +35 End - Stone at Under Rock

12
31

Adjourned to Sat. Aug 17-31

1428

INDEXED ON MAP

FB 709

T.R. 200
Union Twp

29+93.65 Fd. Stone - No Angle (P.O.T.)
(Ref. Road Rec. #3, pg. 387; FB #49,
pg. 32; 1907 Yoder Rd. Alteration)

29+88.65 Set tacked hub - Angle Pt. $52^{\circ}30'15''$

27+16.65 Set capped $\frac{1}{8}$ " re-bar
Angle Lt. $87^{\circ}41'35''$

22+88.65 Set R.R. Spk. - Angle Lt. $2^{\circ}22'20''$

9+81.67 Fd. R.R. Spk. - Angle Lt. $0^{\circ}05'50''$
(Ref. Dodson Survey Index #592A)

0+00 Fd. R.R. Spk. (Intersection T.R. 201 &
T.R. 200) (Ref. Dodson Survey Index #
592A)

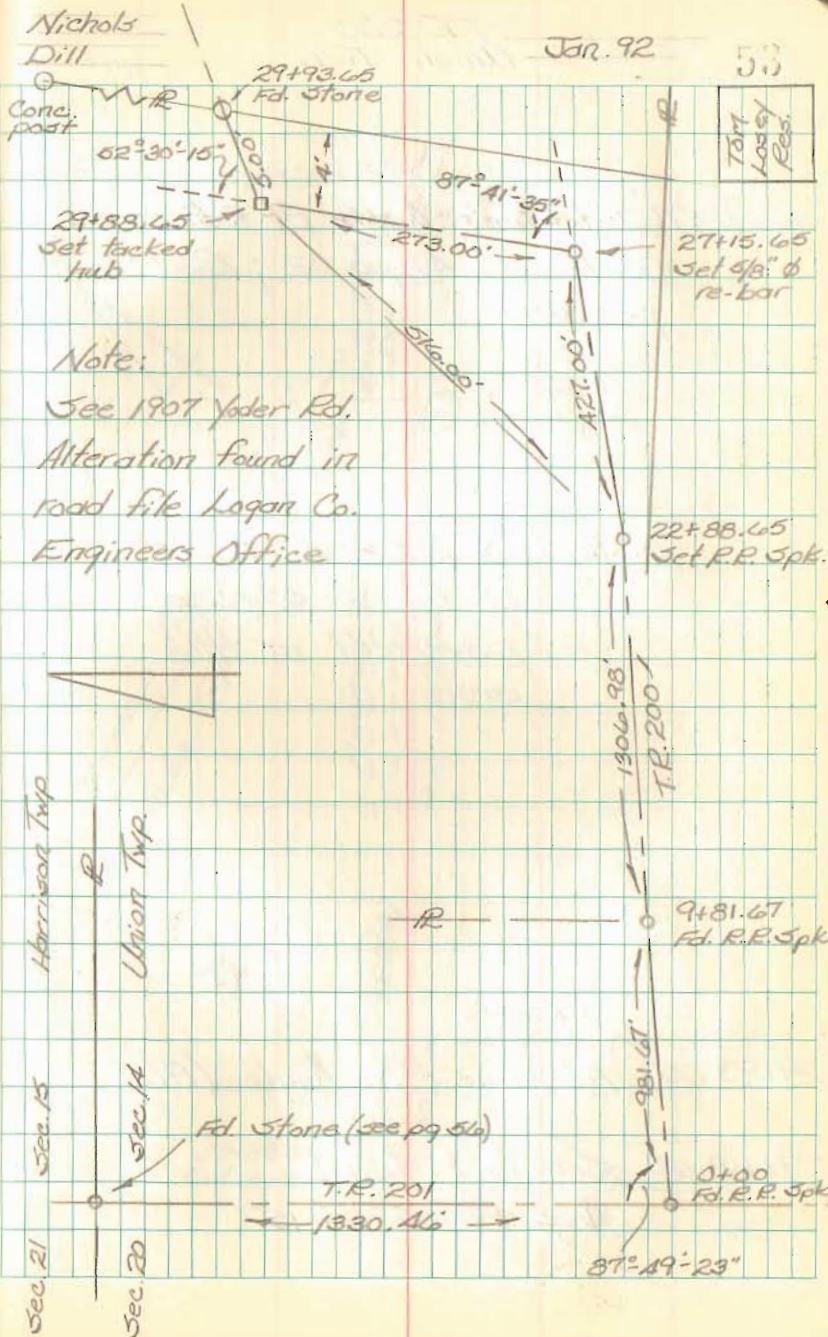

FB 709

TR 200
Union Twp.

47+12.71 Fd. Stone - Angle Pt. $38^{\circ}27'35''$
(Ref. F.B. 49, pg. 32; Road Rec #3,
pg. 387)

Note: ξ is $2\frac{1}{2}'$ South
of the S. edge of
pavement in this
area.

29+93.65 Fd. Stone - No Angle (P.O.T.)

29+88.65 Set tacked hub
Angle Pt. $52^{\circ}30'15''$

Nichols
Dill

Jan. 92

54

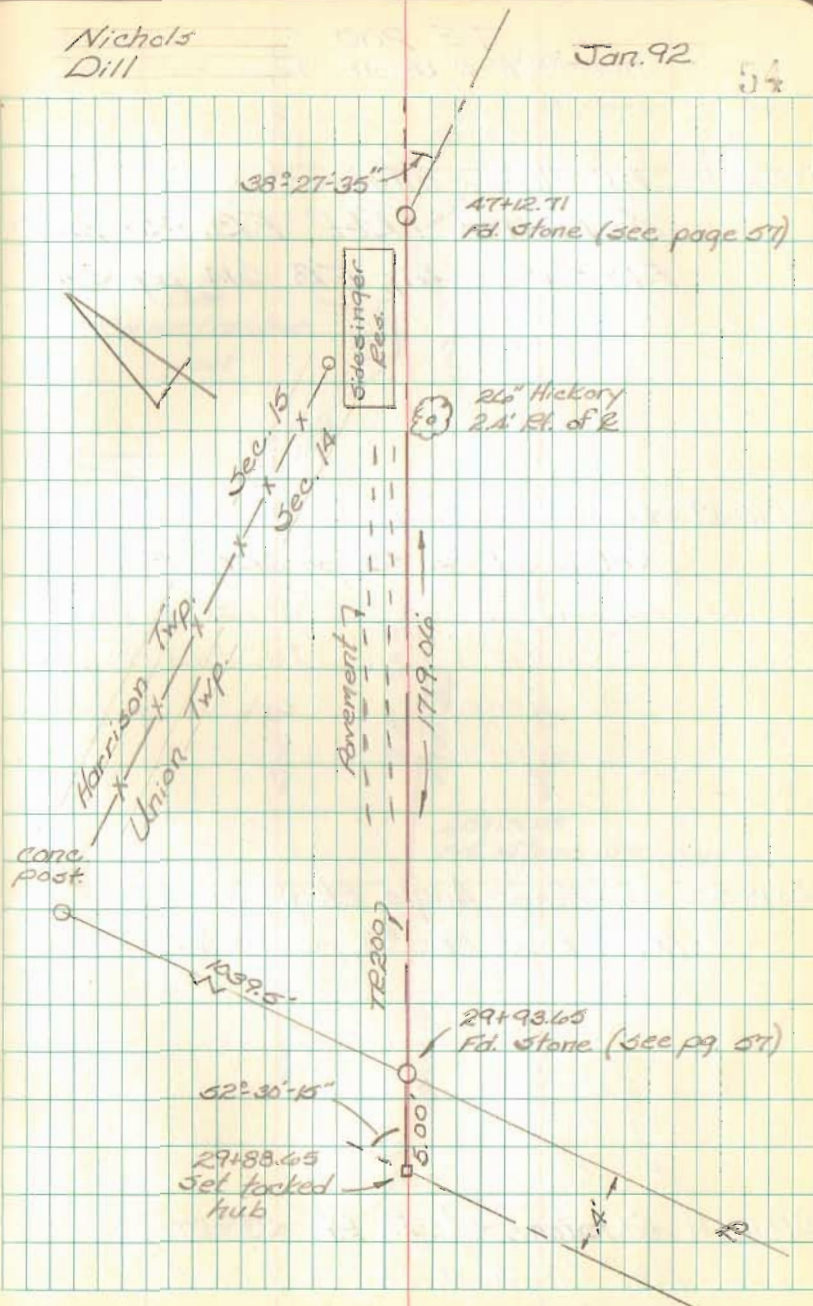

FB 709

T.R. 200
Harrison & Union Twp.

87+20.98 Fd. Stone - intersection T.R. 200
& T.R. 198 (Ref. F.B. 561, pg. 61;
F.B. 591, pg. 61; F.B. 614, pg. 36)

73+70.19 Fd. Stone - Angle Lt. $1^{\circ}-08'-33''$
(Ref. Road Rec #3, pg. 387; F.B. 591,
pg. 61)

60+18.83 Fd. Stone - Angle Rt. $3^{\circ}-39'-38''$
(Ref. Road Rec #3, pg. 387)

47+12.71 Fd. Stone - Angle Rt. $38^{\circ}-27'-35''$
(Ref. F.B. 49, pg. 32; Road Rec #3,
pg. 387)

Nichols
Dill

Jan. 92

55

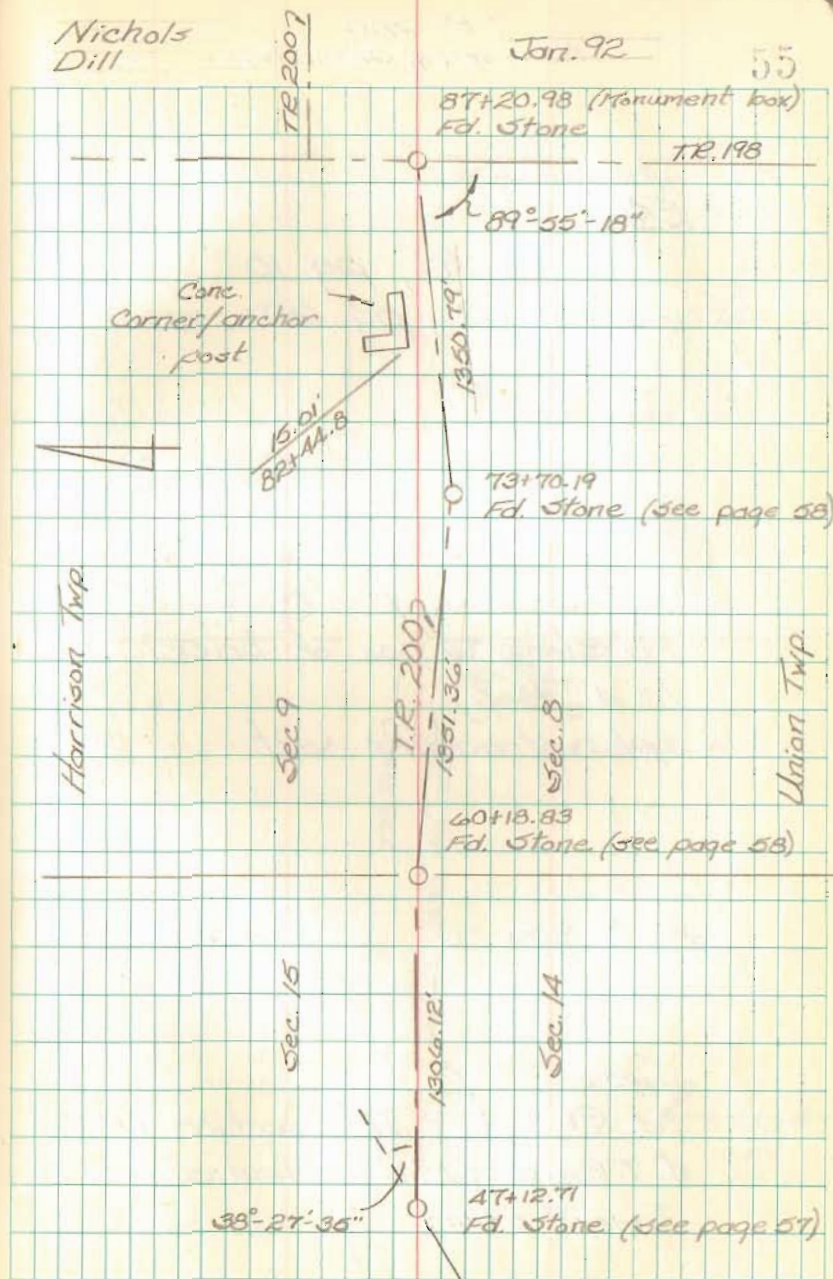

FB 709

T.R. 200
Harrison & Union Twp.

Ref.

F.B. 699, pg. 10
BK. "C", pg. 65

Fd. Stone w. pas. of brick
(0.4' deep)
pk straddles set

0+00 Fd. R.R. Spk. - Intersection T.R. 201
& T.R. 200 (Ref Dodson Survey
Index # 5924)

Nichols
Dill

Jan. 92

55

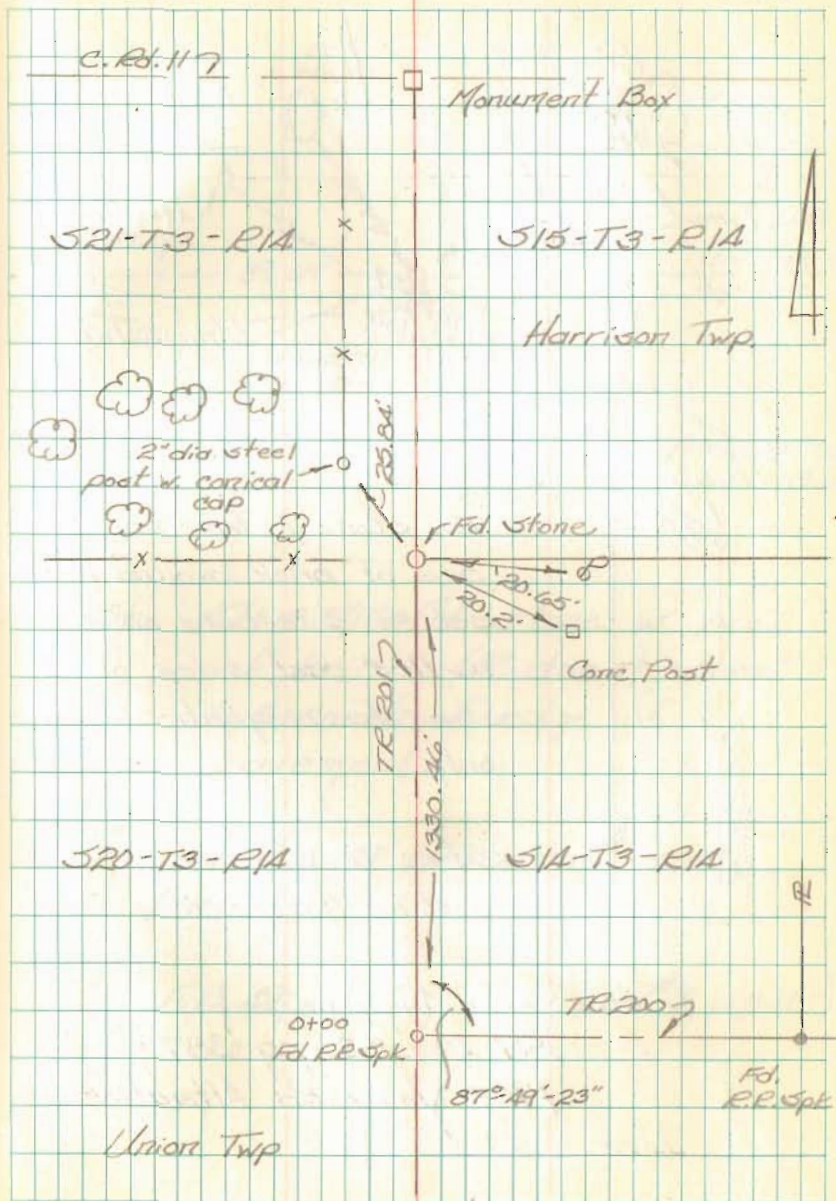

To Noodletooxy
Site

FB 709

T.R. 200
Union Twp.

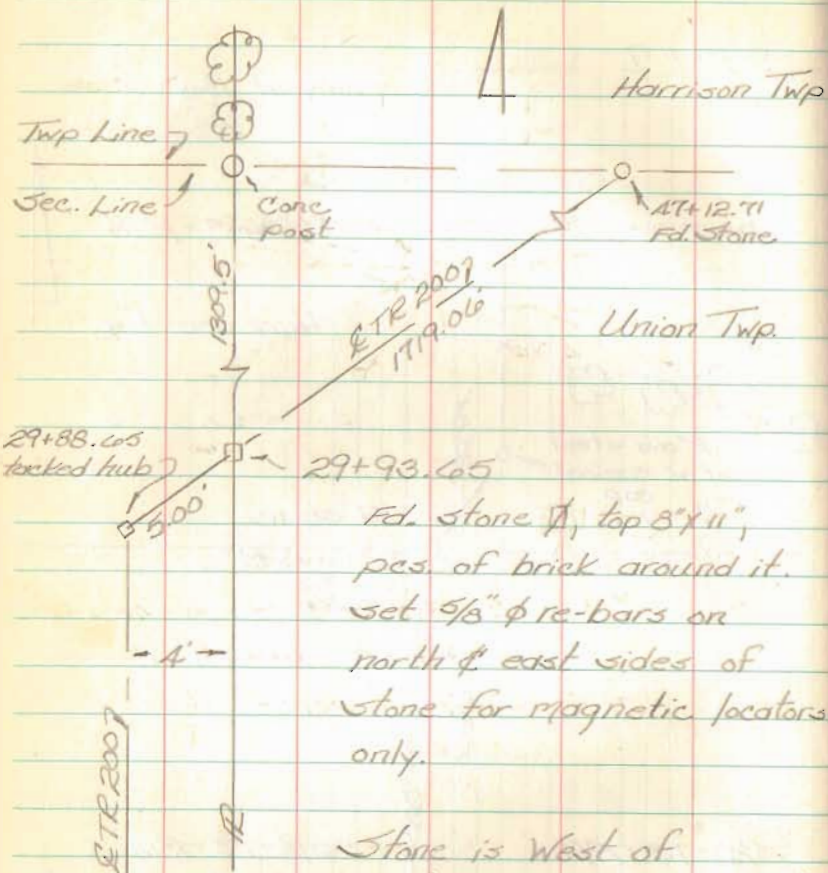

Fd. stone ∇ , top 8" x 11",
pes. of brick around it.
set $\frac{5}{8}$ " ϕ re-bars on
north & east sides of
stone for magnetic locators
only.

Stone is west of
existing pavement

See F.B. 49, pg. 32;
Rd. Rec. #3, pg. 387;
1907 Yoder Rd. Alteration

Nichols
Dill

Jan. 92

57

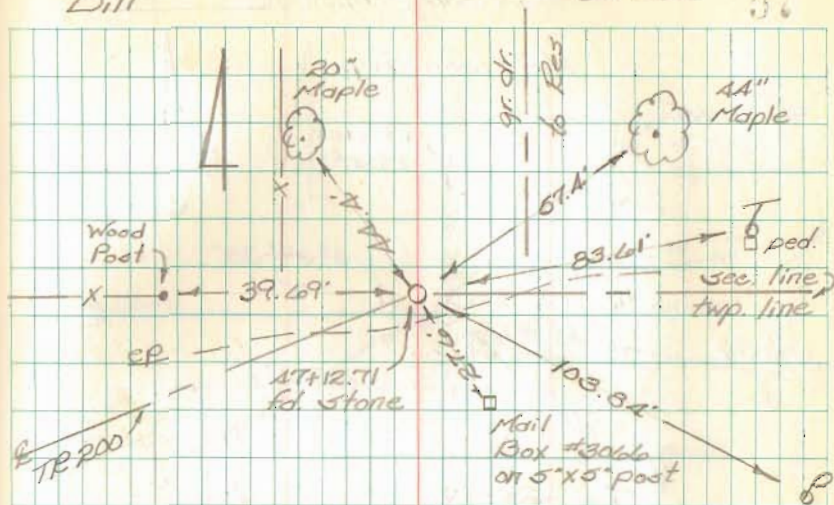

Sta. 47+12.71 fd. stone w. pes.
of brick (8" deep), about
2.4' north of edge of
pavement.

Ref. pts. to .01 have nail and
bottlecap.

(Ref. F.B. 49, pg. 32; Road Rec. #3, pg. 387)

FB 709

TR 200
Harrison & Union Twp.

Harrison Twp.

Sec. 15

Wooden Post

Sec. 9

60+18.83
Fd. Stone

$3^{\circ}39'38''$

T.R. 2007

85.30

167.6 ±

Sec. 1A

Sec. 8

Union Twp.

Bottle caps &
nails on ref. pts.

16 1/2 wide ± grassed lane



Sta. 60+18.33 Fd. pointed blue
stone (6" deep) & pk straddles
(covered w $\frac{1}{4}$ ± tar) - placed
 $\frac{1}{2}$ brick bat on stone.

(Ref. Road Rec. #3, pg. 387)

Nichols
Dill

Jan. 92

38

Harrison Twp

Sec. 9

T.R. 2007

23.86

73+70.19
Fd. Stone

1350.19

$4^{\circ}05'33''$

bottle caps & nails
on ref. pts.

sawn-off
σ, about
4 1/2 high

87+20.98
Monument Box

Union Twp.

Sec. 8

Sta. 73+70.19 Fd. Stone (8" deep)
& two 9/8" φ irons on north &
south sides, also pcs. of brick.

set pk straddles

(Ref. Road Rec. #3, pg. 387; F.B. 591,
pg. 61)

1428