

Road 218
(No Width Record found)

stakes placed 20' from $\frac{1}{2}$ for 40' Road

Stakes placed as follows

1-3-6-8-10+50-11-14-17-20

23+50-25-28-31-34-37

38-40-43-46-49-53-56

59-62-62+50

tan $56' = .0163$

$982 \times .0163 = 16.01$ at sta. 1+00

Sta. 0+00 To 10+82

Changed March-5-1934

See Page 57

1528

INDEXED ON MAP

Jan 8-1934 54
Cloudy-Worm
Wing 117
Ed. Curt
Ed. Rixie
L.M. McCormick



SEC 1 T 2 R 15

E. J. Boettcher

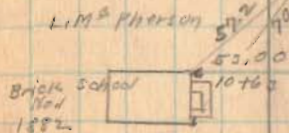

SEC 17 T 2 R 15

see 6 T 3 R 14

See Book 479
Page 31
stone found
10+82
6'-56" left

H. H. Frick

L. M. McCormick

SEC 12 T 3 R 14

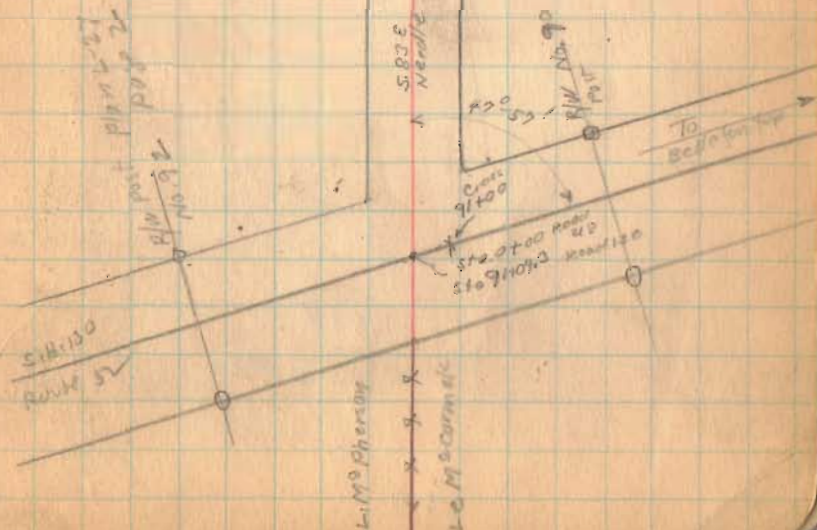

Road 215

1-P-34

55

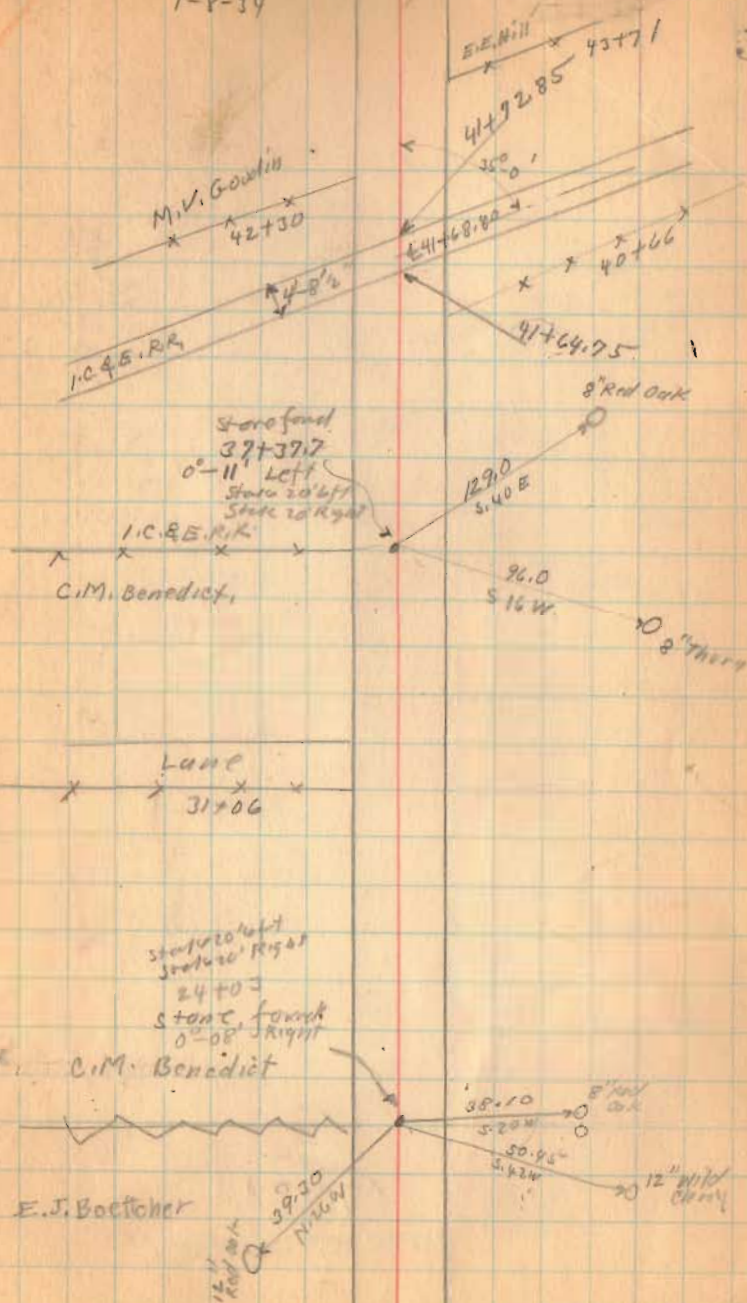

1528

INDEXED ON MAP

Road. 218

1-8-34

36

Sec 31 T. 3 R. 15

Sec. 31 T. 3 R. 15

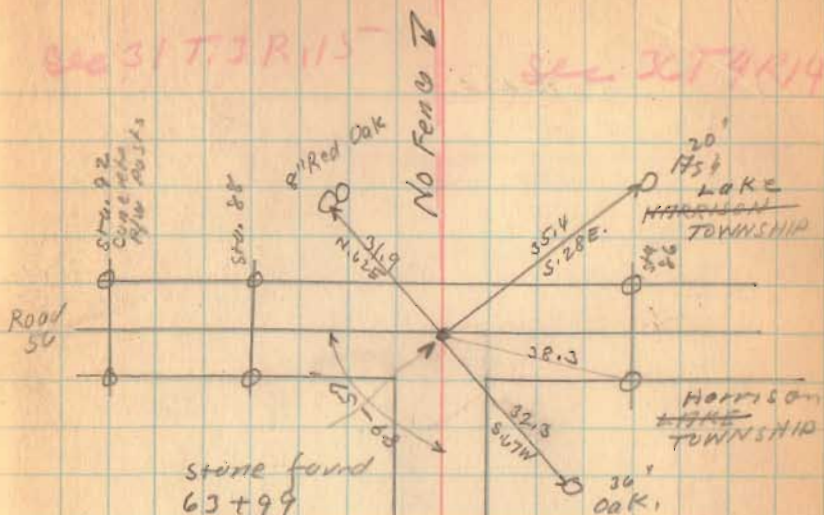

stone found
63+99

(Sta 86+33
Road 50
Book 501
Page 10)

Sec 1 - T. 2 R. 15

Length 6399 feet
" 1.2119 Miles

Sec. 6 T. 3 R. 15

1528

INDEXED ON MAP

50.75
49+00

Road 218

Continued from Page 54

1528

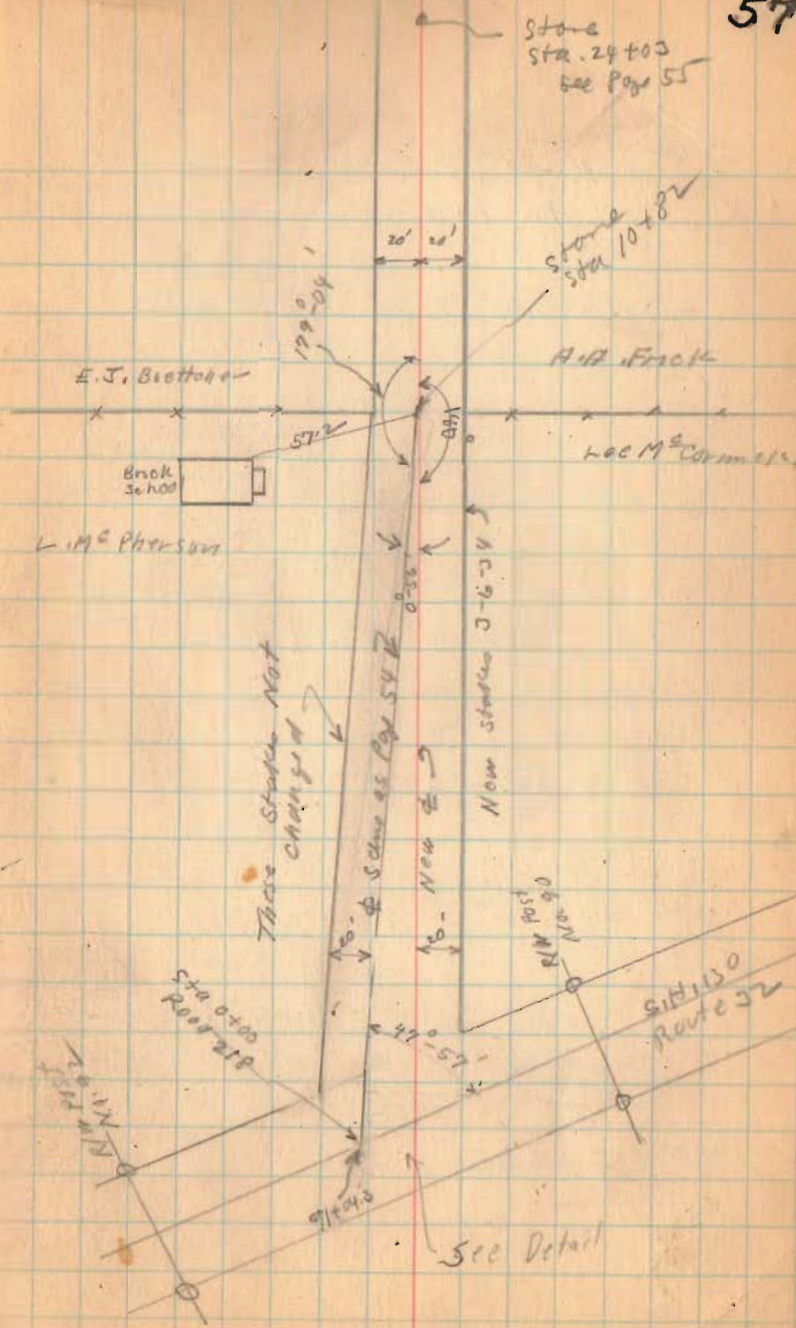
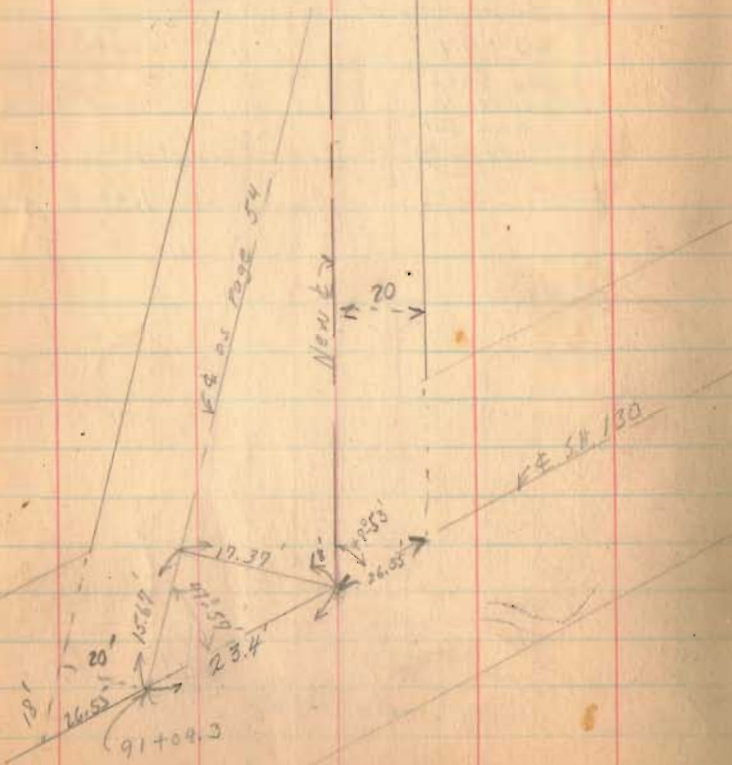

J.L. McCormick - Road No. 218.

1934

The following described land in Section 12, Town 3, Range 14, Harrison Township, Logan County, Ohio, being the following described land except 15 feet off of the North side (said 15 feet being the present road).

Beginning at a stone at N.E. corner of Section 12; thence West with center of present road and N. line of Section 12, 1082 feet to center of S.H. 130 (State Route 32) thence S.E. with center of said State road 50 feet; thence East 1048.3 feet to the East side of Section 12; thence North 20 feet to place of beginning, said tract containing .21 of one acre more or less and being the same tract as shown in Logan County Surveyor's Book 519, Page 57.

1528
ID

INDEXED ON MAP

9