

Hare Homes, Inc., to _____

(Most Northerly parcel along U. S. Route #33)

A parcel of land in the Northwest Quarter of the Northeast Quarter of Section 5, Town 3, Range 14, M.R.S., Harrison Township, Logan County, State of Ohio, more particularly described as follows:

Beginning at the point on the centerline of U. S. Route #33 (also known as the Bellefontaine and Huntsville Pike) where it is intersected by the Northerly line of said Section 5-

Thence Easterly, along said Northerly line of Section 5, a distance of four hundred sixty (460) feet to a point-

Thence Southerly, at right angles, a distance of one hundred twenty (120) feet to a point-

Thence Westerly, parallel to the Northerly line of said Section 5, a distance of four hundred forty-one and 5/10 (441.5) feet to a point on the centerline of said U. S. Route #33-

Thence Northerly, along said centerline of U. S. Route #33, a distance of one hundred twenty-one and 8/10 (121.8) feet to the point of beginning-

Containing one and 24/100 (1.24) acres of land, be the same more or less, but subject to all legal highway use and easements of record.

Cecil E. Mengerink
Registered Surveyor #3151.

on Plat Book

2798

10-1

Harry Dysert

Hare Homes, Inc., to Orville Tice et ux

(Parcel just South of remodeled house)

A parcel of land in the Northwest Quarter of the Northeast Quarter of Section 5, Town 3, Range 14, M.R.S., Harrison Township, Logan County, State of Ohio, and more particularly described as follows:

Beginning at a point on the centerline of U. S. Route #33 (also known as the Bellefontaine and Huntsville Pike) which is one thousand five hundred twelve (1512) feet Northwesterly from the intersection of said centerline with the corporation line of Bellefontaine-

Thence Northeasterly, at right angles, a distance of three hundred sixty-three and 5/10 (363.5) feet to a point-

Thence Southeasterly, at right angles, a distance of one hundred eighty-six (186) feet to a point-

Thence Southwesterly, at an angle of 73°50' in the Northwest Quadrant, a distance of one hundred seventy-two and 5/10 (172.5) feet to a point-

Thence Southwesterly, at an angle of 16°10' to the left, a distance of one hundred ninety-seven and 8/10 (197.8) feet to a point on the centerline of said U. S. Route #33-

Thence Northwesterly, along said centerline, a distance of one hundred thirty-eight (138) feet to the point of beginning-

Containing one and 24/100 (1.24) acres of land, be the same more or less, but subject to all legal highway use and easements of record.

Cecil E. Mengerink
Registered Surveyor #3151.

September 21, 1960

on Plat Book

2798

1D-2

INDEXED ON MAP

DYBERT

1959

***** 412 E. Chillicothe Ave.
***** Bellefontaine, Ohio

Hare Homes, Inc., to _____

A parcel of land in the Northwest Quarter of the Northeast Quarter of Section 5, Town 3, Range 14, M.R.S., Harrison Township, Logan County, State of Ohio, and more particularly described as follows:

Beginning at a point on the centerline of U.S. Route #33 (also known as the Bellefontaine and Huntsville Pike) which is one thousand five hundred twelve (1512) feet Northwesterly from the intersection of said centerline with the corporation line of Bellefontaine-

Thence Northeasterly, at right angles, a distance of two hundred thirty (230) feet to a point-

Thence Northwesterly, at right angles, a distance of one hundred fifty (150) feet to a point-

Thence Southwesterly, at right angles, a distance of two hundred thirty (230) feet to a point on the centerline of said U.S. Route #33-

Thence Southeasterly, along said centerline, a distance of one hundred fifty (150) feet to the point of beginning-

Containing 79/100 (0.79) acres of land, be the same more or less, but subject to all legal highway use and easements of record.

Cecil E. Mengerink
Registered Surveyor #3151.

on Plat Book - 12/18/59

2798

ID-3

12/18/59

SURVEY OF
 PARCELS IN THE NORTHWEST QUARTER OF THE NORTHEAST
 QUARTER OF SECTION 5, TOWN 3, RANGE 14, M.R.S., HAR-
 RISON TOWNSHIP, LOGAN COUNTY, OHIO.

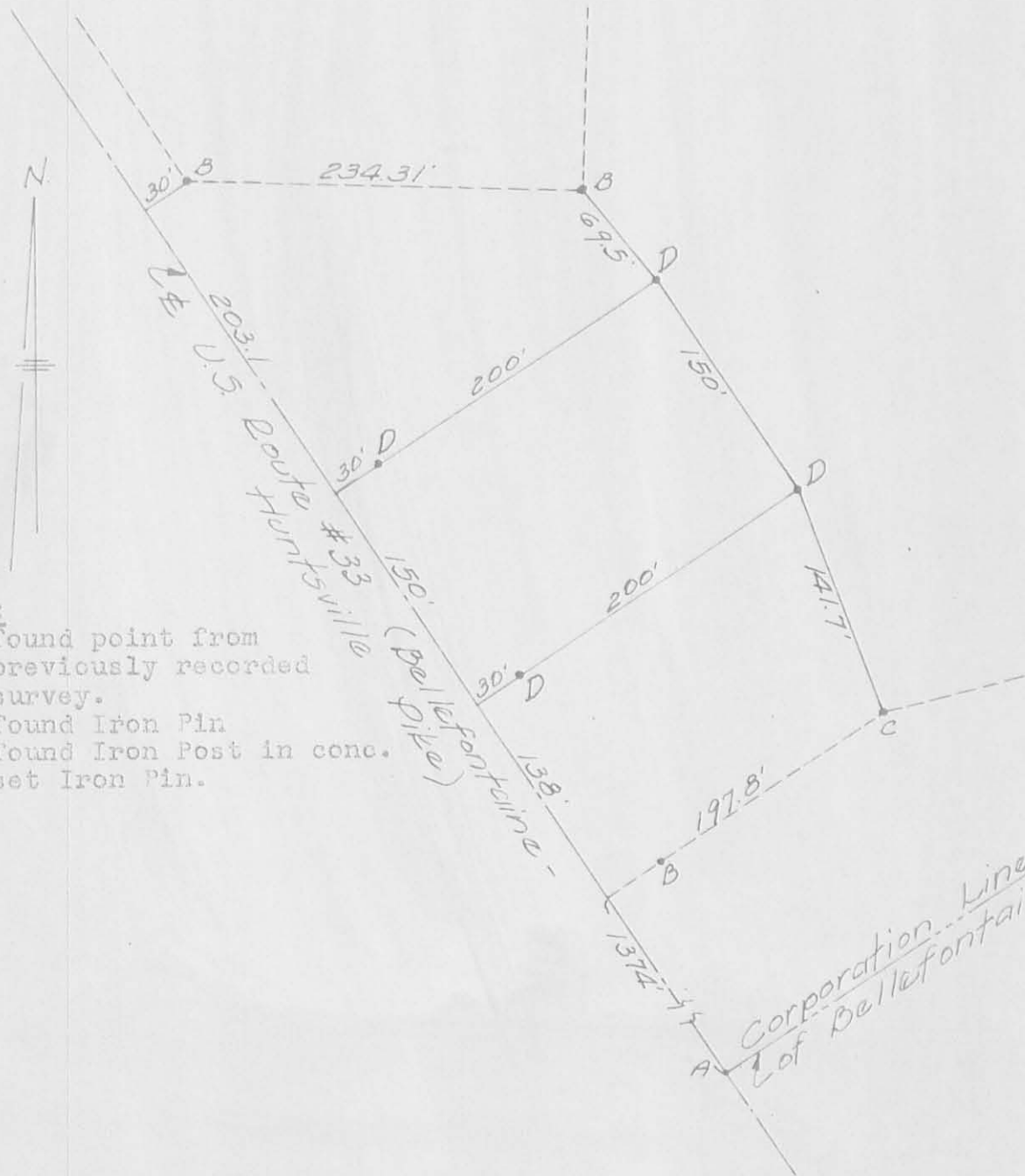

NOTES:

- A- found point from previously recorded survey.
- B- found Iron Pin
- C- found Iron Post in conc.
- D- set Iron Pin.

I hereby certify the above Plat and Survey to be correct.
 December 15, 1959.

Cecil E. Mengerink
 Cecil E. Mengerink
 Registered Surveyor #3151.

2798
 IP

INDEXED ON MAP