

Clay to Hamburger Survey Description
June, 1974

Being situated in Harrison Township, Logan County, Ohio; and being a part of Section 23, Town 3, Range 14.

Beginning at the southwest corner of Section 23 in the center of State Route 47.

Thence with the west line of Section 23 (also the east right of way line of Township Road 31) North 207.0 feet to the place of beginning for this description.

Thence continuing with the west line of Section 23 North 177.1 feet to a iron.

Thence East 246.0 feet to a iron.

Thence South 177.1 feet to a iron.

Thence with the north line of a 1.17 acre tract West 246.0 feet to the place of beginning.

Containing 1.00 acre more or less. Being surveyed from a 76.83 acre tract.

Owen K. Shirk
Surveyor 4271

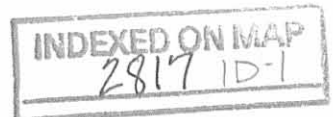

Miller Survey Harrison Township I.17 Acres March 1947

The following described land in Harrison Township Logan County Ohio and being in Section 23 Town 3 Range 14.

Beginning at the S.W. corner of Section 23 in the center of State Highway Number 234 (State Route Number 47) thence North with the West side of section 23 207 feet to a pipe the last described line passing an iron pipe at the North side of The State Highway at 30 feet thence East 246 feet to a pipe thence South 207 feet to the center of State Highway Number 234 and the South side of Section Number 23 the last described line passing an iron at the North side of The State Highway at 177 feet thence with the center of State Highway Number 234 and also with the South line of Section 23 West 246 feet to the place of beginning said tract containing I.17 acres.

INDEXED ON MAP

2817

1D-2

CLAY to HAMBURGER SURVEY
 HARRISON TWP, LOGAN CO., OHIO
 SECTION 23, TOWN 3, RANGE 14; - 1" = 100'

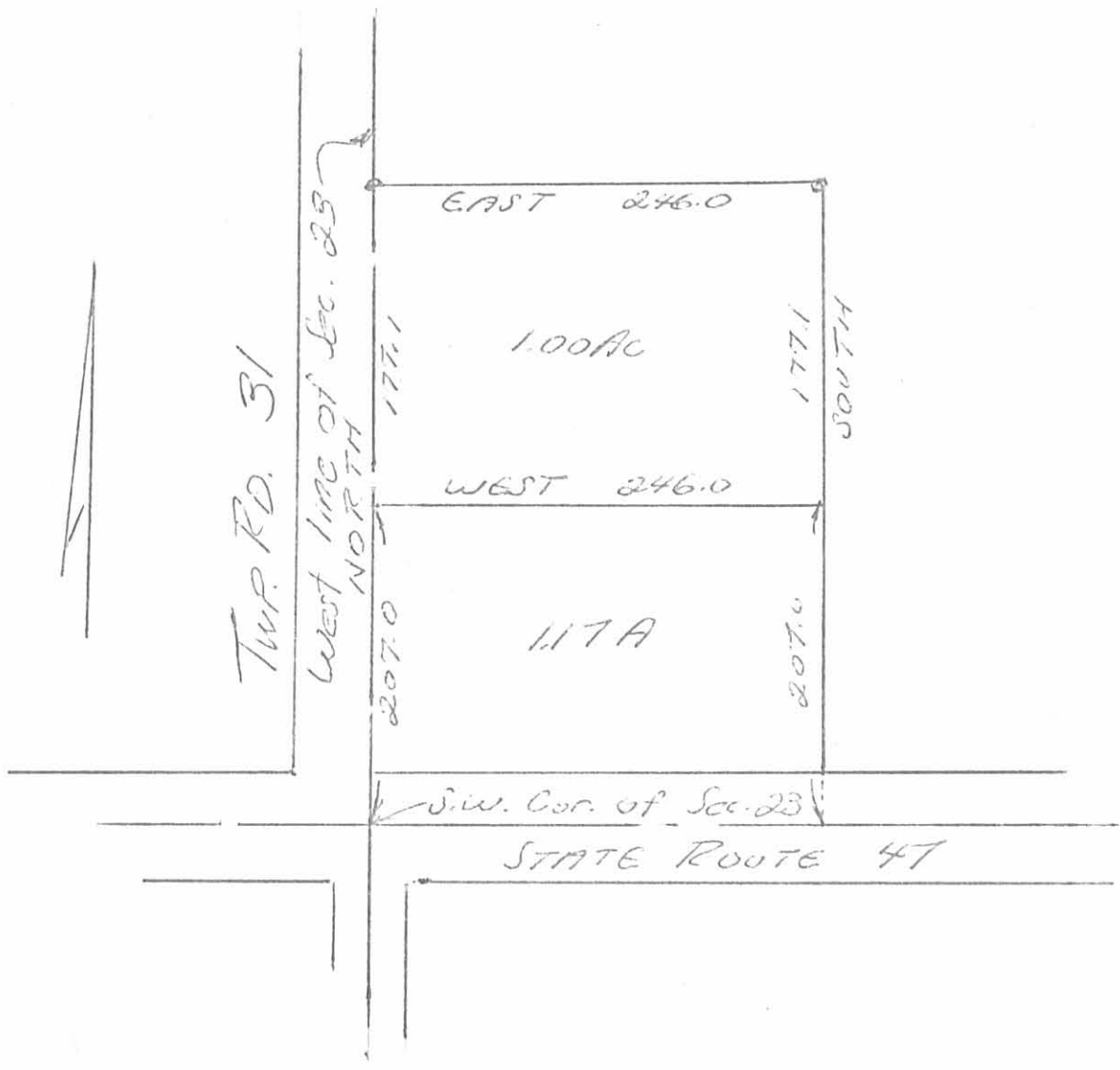

Owen K. Shirk
 Surveyor 4271
 June 1, 74

INDEXED ON MAP
 2817 IP