

Received 8-19-92

OK CR MAP ROOM

**SHAWVER SURVEY
Tract "A"**

The following described real estate situated in the Township of Harrison, County of Logan, State of Ohio and being a part of the northwest quarter of Section No. 6, Town 3, Range 14, Between the Miami Rivers Survey and being out of a 99.42 Acre tract in the name of Shick's, Inc. as recorded in Deed Volume 396 Page 691 (7-8-1982) and being more particularly described as follows:

Beginning at a one inch iron bar found at the southwest corner to Shady Knolls Allotment No. 3 as recorded in Plat Cabinet "A", Slide 421 and being in the line between Section No. 6 and 12 and being the south line of Charyl Street (60 feet wide);

Thence with the south line of Charyl Street, S. 89°47'00" E. 60.00 feet to a one inch iron bar found for the true place of beginning, (Note: The south line of Charyl Street is the Basis of Bearing for this survey - S. 89°47'00" E.);

Thence continuing with the south line of Charyl Street, S. 89°47'00" E. 200.00 feet to a 5/8" x 30" Rebar set;

Thence S. 0°13'00" W. 300.00 feet to a 5/8" x 30" Rebar set;

Thence N. 89°47'00" W. 199.48 feet to a 5/8" x 30" Rebar set in the east line of a 60.00 foot right of way;

Thence with the east line of said 60.00 foot right of way, N. 0°07'00" E. 300.00 feet to the true place of beginning, containing 59,922.00 square feet or 1.376 Acres, more or less.

I hereby certify that this description is the result of a field survey made by me on August 7, 1992.



Daniel E. Gilbert

DANIEL E. GILBERT, P.S.
REG. SUR. NO. 5402
400 N. PARK ST.
BELLEFONTAINE, OHIO 43311
TELEPHONE: 1 (513) 593-1428

INDEXED ON MAP
3580 1D-1

SHAWVER SURVEY
Tract "B")

The following described real estate situated in the Township of Harrison, County of Logan, State of Ohio and being a part of the northwest quarter of Section No. 6, Town 3, Range 14, Between the Miami Rivers Survey and being out of a 99.42 Acre tract in the name of Shick's, Inc. as recorded in Deed Volume 396 Page 691 (7-8-1982) and being more particularly described as follows:

Beginning at a one inch iron bar found at the southwest corner to Shady Knolls Allotment No. 3 as recorded in Plat Cabinet "A", Slide 421 and being in the line between Section No. 6 and 12 and being the south line of Charyl Street (60 feet wide);

Thence with the south line of Charyl Street, S. 89°47'00" E. 260.00 feet to a 5/8" x 30" Rebar set for the true place of beginning, passing through a one inch iron bar found at the east side of a 60.00 foot right of way, (Note: The south line of Charyl Street is the Basis of Bearing for this survey - S. 89°47'00" E.);

Thence continuing with the south line of Charyl Street, S. 89°47'00" E. 200.00 feet to a 5/8" x 30" Rebar set;

Thence S. 0°13'00" W. 300.00 feet to a 5/8" x 30" Rebar set;

Thence N. 89°47'00" W. 200.00 feet to a 5/8" x 30" Rebar set;

Thence N. 0°13'00" E. 300.00 feet to the true place of beginning, containing 60,000.00 square feet or 1.377 Acres, more or less.

I hereby certify that this description is the result of a field survey made by me on August 7, 1992.



Daniel E. Gilbert

DANIEL E. GILBERT, P.S.
REG. SUR. NO. 5402
400 N. PARK ST.
BELLEFONTAINE, OHIO 43311
TELEPHONE: 1 (513) 593-1428

INDEXED ON MAP
3580 1D-2

SHAWVER SURVEY
Tract "C"

The following described real estate situated in the Township of Harrison, County of Logan, State of Ohio and being a part of the northwest quarter of Section No. 6, Town 3, Range 14, Between the Miami Rivers Survey and being out of a 99.42 Acre tract in the name of Shick's, Inc. as recorded in Deed Volume 396 Page 691 (7-8-1982) and being more particularly described as follows:

Beginning at a one inch iron bar found at the southwest corner to Shady Knolls Allotment No. 3 as recorded in Plat Cabinet "A", Slide 421 and being in the line between Section No. 6 and 12 and being the south line of Charyl Street (60 feet wide);

Thence with the south line of Charyl Street, S. 89°47'00" E. 460.00 feet to a 5/8" x 30" Rebar set for the true place of beginning, passing through a one inch iron bar found at the east side of a 60.00 foot right of way, and a 5/8" x 30" Rebar set at 260.00 feet, (Note: The south line of Charyl Street is the Basis of Bearing-S. 89°47'00" E.);

Thence continuing with the south line of Charyl Street, S. 89°47'00" E. 200.00 feet to a 5/8" x 30" Rebar set;

Thence S. 0°13'00" W. 300.00 feet to a 5/8" x 30" Rebar set;

Thence N. 89°47'00" W. 200.00 feet to a 5/8" x 30" Rebar set;

Thence N. 0°13'00" E. 300.00 feet to the true place of beginning, containing 60,000.00 square feet or 1.377 Acres, more or less.

I hereby certify that this description is the result of a field survey made by me on August 7, 1992.



Daniel E. Gilbert
DANIEL E. GILBERT, P.S.
REG. SUR. NO. 5402
400 N. PARK ST.
BELLEFONTAINE, OHIO 43311
TELEPHONE: 1 (513) 593-1428

INDEXED ON MAP
3580 1D-3



N. 0°-07'-00" E.
 Thomas St.
 - 60'

Section No. 12 T.3 R.14
 Section No. 6 T.3 R.14
 60' R/W

Shady Knolls Allotment No. 3
 Plat Cab. A Slide 421

CHARYL STREET - 60'

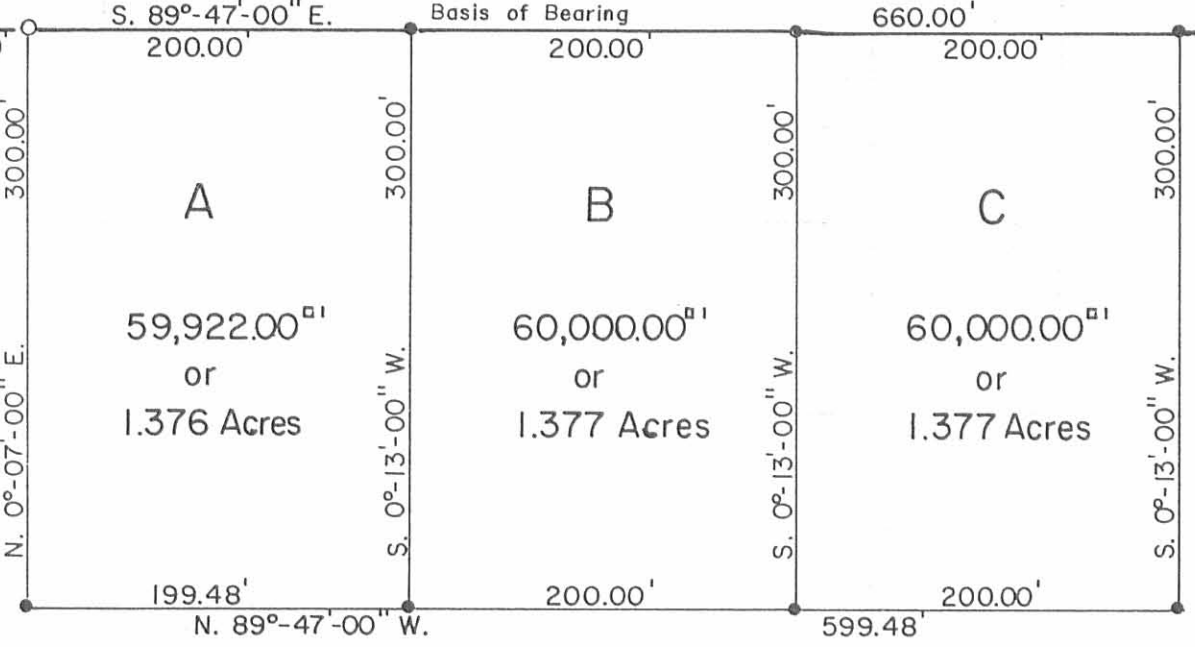

Shick's, Inc.
 Vol. 396 P. 691 (7-8-1982)
 08-077-00-00-040.000

99.42 Acres

SYMBOLS:
 ● - 5/8" x 30" Rebars Set.
 ○ - 1" ∅ Iron Bars Fd.

Shawver Surveys
 Section No. 6 T.3 R.14 BMRS.
 Harrison Township
 Logan County, Ohio
 August 7, 1992

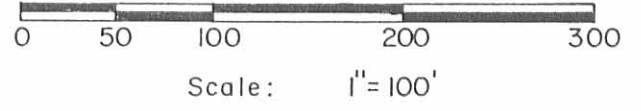

Daniel E. Gilbert
 DANIEL E. GILBERT, P.S.
 REG. SUR. NO. 5402
 400 N. PARK ST.
 BELLEFONTAINE, OHIO 43311
 TELEPHONE: 1 (513) 593-1428

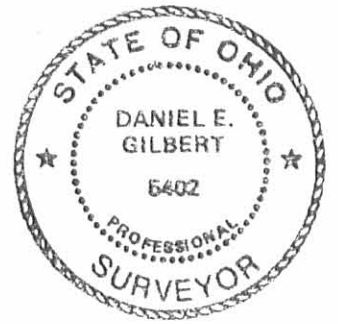

INDEXED ON MAP
 3580 1P

092-038

Received 8-12-93

OK (C.R.)

SHAWVER SURVEY
Tract "D"

MAP ROOM

The following described real estate situated in the Township of Harrison, County of Logan, State of Ohio and being a part of the northwest quarter of Section No. 6, Town 3, Range 14, Between the Miami Rivers Survey and being out of a 99.42 Acre tract in the name of Shick's, Inc. as recorded in Deed Volume No. 396 Page 691 (7-8-1982) and being more particularly described as follows:

Beginning at a one inch iron bar found at the southwest corner to Shady Knolls Allotment No. 3 as recorded in Plat Cabinet "A", Slide 421 and being in the line between Section No. 6 and 12 and being the south line of Charyl Street (60 feet wide);

Thence with the south line of Charyl Street, S. 89°47'00" E. 660.00 feet to a 5/8" x 30" Rebar found for the true place of beginning, (Note: The south line of Charyl Street is the Basis of Bearing for this survey - S. 89°47'00" E.);

Thence continuing with the south line of Charyl Street, S. 89°47'00" E. 220.00 feet to a 5/8" x 30" Rebar set;

Thence S. 0°13'00" W. 300.00 feet to a 5/8" x 30" Rebar set;

Thence N. 89°47'00" W. 220.00 feet to a 5/8" x 30" Rebar found;

Thence N. 0°13'00" E. 300.00 feet to the true place of beginning, containing 66,000.00 square feet or 1.515 Acres, more or less.

I hereby certify that this description is the result of a field survey made by me on July 29, 1993.

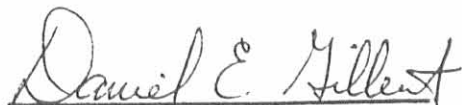

DANIEL E. GILBERT, P.S.
REG. SUR. NO. 5402
400 N. PARK ST.
BELLEFONTAINE, OHIO 43311
TELEPHONE: 1 (513) 593-1428



INDEXED ON MAP
3580 2D-1

SHAWVER SURVEY
Tract "E"

The following described real estate situated in the Township of Harrison, County of Logan, State of Ohio and being a part of the northwest quarter of Section No. 6, Town 3, Range 14, Between the Miami Rivers Survey and being out of a 99.42 Acre tract in the name of Shick's, Inc. as recorded in Deed Volume No. 396 Page 691 (7-8-1982) and being more particularly described as follows:

Beginning at a one inch iron bar found at the southwest corner to Shady Knolls Allotment No. 3 as recorded in Plat Cabinet "A", Slide 421 and being in the line between Section No. 6 and 12 and being the south line of Charyl Street (60 feet wide);

Thence with the south line of Charyl Street, S. 89°47'00" E. 880.00 feet to a 5/8" x 30" Rebar set for the true place of beginning, (Note: The south line of Charyl Street is the Basis of Bearing for this survey - S. 89°47'00" E.);

Thence continuing with the south line of Charyl Street, S. 89°47'00" E. 220.00 feet to a 5/8" x 30" Rebar set;

Thence S. 0°13'00" W. 300.00 feet to a 5/8" x 30" Rebar set;

Thence N. 89°47'00" W. 220.00 feet to a 5/8" x 30" rebar set;

Thence N. 0°13'00" E. 300.00 feet to the true place of beginning, containing 66,000.00 square feet or 1.515 Acres, more or less.

I hereby certify that this description is the result of a field survey made by me on July 29, 1993.



Daniel E. Gilbert

DANIEL E. GILBERT, P.S.
REG. SUR. NO. 5402
400 N. PARK ST.
BELLEFONTAINE, OHIO 43311
TELEPHONE: 1 (513) 593-1428

INDEXED ON MAP
3500 2D-2

SHAWVER SURVEY
Tract "F"

The following described real estate situated in the Township of Harrison, County of Logan, State of Ohio and being a part of the northwest quarter of Section No. 6, Town 3, Range 14, Between the Miami Rivers Survey and being out of a 99.42 Acre tract in the name of Shick's, Inc. as recorded in Deed Volume No. 396 Page 691 (7-8-1982) and being more particularly described as follows:

Beginnig at a one inch iron bar found at the southwest corner to Shady Knolls Allotment No. 3 as recorded in Plat Cabinet "A", Slide 421 and being in the line between Section No. 6 and 12 and being the south line of Charyl Street (60 feet wide);

Thence with the south line of Charyl Street, S. 89°47'00" E. 1,100.00 feet to a 5/8" x 30" Rebar set for the true place of beginning, (Note: the south line of Charyl Street is the Basis of Bearing for this survey - S. 89°47'00" E.);

Thence continuing with the south line of Charyl Street, S. 89°47'00" E. 220.21 feet to a 5/8" x 30" Rebar set;

Thence S. 0°13'00" W. 300.00 feet to a 5/8" x 30" Rebar set;

Thence N. 89°47'00" W. 220.21 feet to a 5/8" x 30" Rebar set;

Thence N. 0°13'00" E. 300.00 feet to the true place of beginning, containing 66,063.00 square feet or 1.517 Acres, more or less.

I hereby certify that this description is the result of a field survey made by me on July 29, 1993.



Daniel E. Gilbert
DANIEL E. GILBERT, P.S.
REG. SUR. NO. 5402
400 N. PARK ST.
BELLEFONTAINE, OHIO 43311
TELEPHONE: 1 (513) 593-1428

INDEXED ON MAP
3580 2D-3

Shady Knolls Allotment No. 3
Plat Cab. A Slide 421

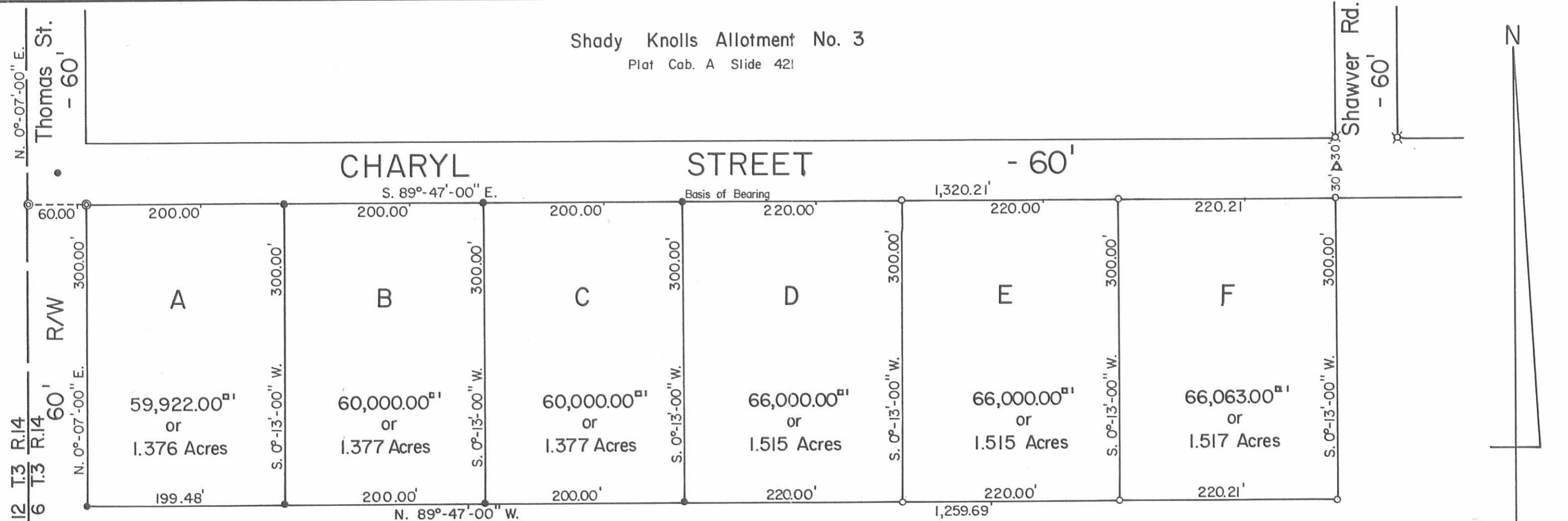

Section No. 12 T.3 R.14
Section No. 6 T.3 R.14

Shick's, Inc.
Vol. No. 396 P. 691 (7-8-1982)
08-077-00-00-040.000

99.42 Acres



Scale: 1"=100'

- SYMBOLS:
- ⊙ = 1" Iron Bars Fd.
 - = 5/8" x 30" Rebars Fd.
 - = 5/8" x 30" Rebars Set.
 - △ = R. R. Spike Set.
 - ⊠ = 3/4" Iron Pipes Fd.



Shawver Surveys - Section No. 6 T.3 R.14 BMRS
Harrison Township, Logan County, Ohio.

SCALE: 1" = 100'	APPROVED BY:	DRAWN BY: DEG
DATE: 7-29-1993		REVISED:
<i>Daniel E. Gilbert</i> Daniel E. Gilbert, P.S. Reg. Sur. No. 5402		DRAWING NUMBER: 093-035

INDEXED ON MAP
3580 2P

Received 12-4-96 OK GCH

LESLIE H. GEESLIN
REGISTERED SURVEYOR 5248
P. O. BOX 274
RUSHSVLVANIA, OHIO 43347
TELEPHONE: (513) 468-2793

ADAMS SURVEY

December 3, 1996

The following described real estate situated in the State of Ohio, County of Logan, Township of Harrison, being part of Section 6, Town 3, Range 14, B. M. R. S. and more particularly described as follows:

Beginning at a cap and nail set in the centerline of County Highway 130 at the southwest corner of Donald L. Newlon etux's 6.34 acre tract as described in D. B. Vol. 338 Page 738.

Thence with said Newlon's southerly line N. 34° 06' 00" E. 183.90 feet to a point in a ditch that is N.75° 19' 15" W. 272.60 feet from a 5/8 inch iron bar set.

Thence again with said Newlon's southerly line N. 62° 49' 04" E. 173.88 feet to a point in a ditch that is N. 36° 17' 00" W. 11.93 feet from a 5/8 inch iron bar set.

Thence S. 36° 17' 00" E. 184.24 feet to a 5/8 inch iron bar set, passing a 5/8 inch iron bar set at 11.93 feet.

Thence S. 53° 43' 00" W. 344.92 feet to a cap and nail set in the centerline of said C. H. 130, passing a 5/8 inch iron bar set at 314.92 feet.

Thence with the centerline of said C. H. 130 N. 36° 17' 00" W. 150.00 feet to the place of beginning.

Containing 1.500 acres more or less of which 0.107 acre is in the right of way of County Highway 130.

The above described 1.500 acre tract being in the northwest corner of Richard B. Adams, Jr.'s 31.71 acre tract as described in D. B. Vol. 360 Page 891.

Bearings are based on an assumed bearing (N. 36° 17' 00" W.) for the centerline of County Highway 130 in this field survey by Leslie H. Geeslin, Reg. Surveyor 5248 on December 3, 1996.



C:\AMIPRODOCS\HARRISON\04\ADAMS.SAM



Leslie H. Geeslin

DONALD L. NEWLON ETUX
 6.34 AC.
 D.B. VOL. 338 PG 738

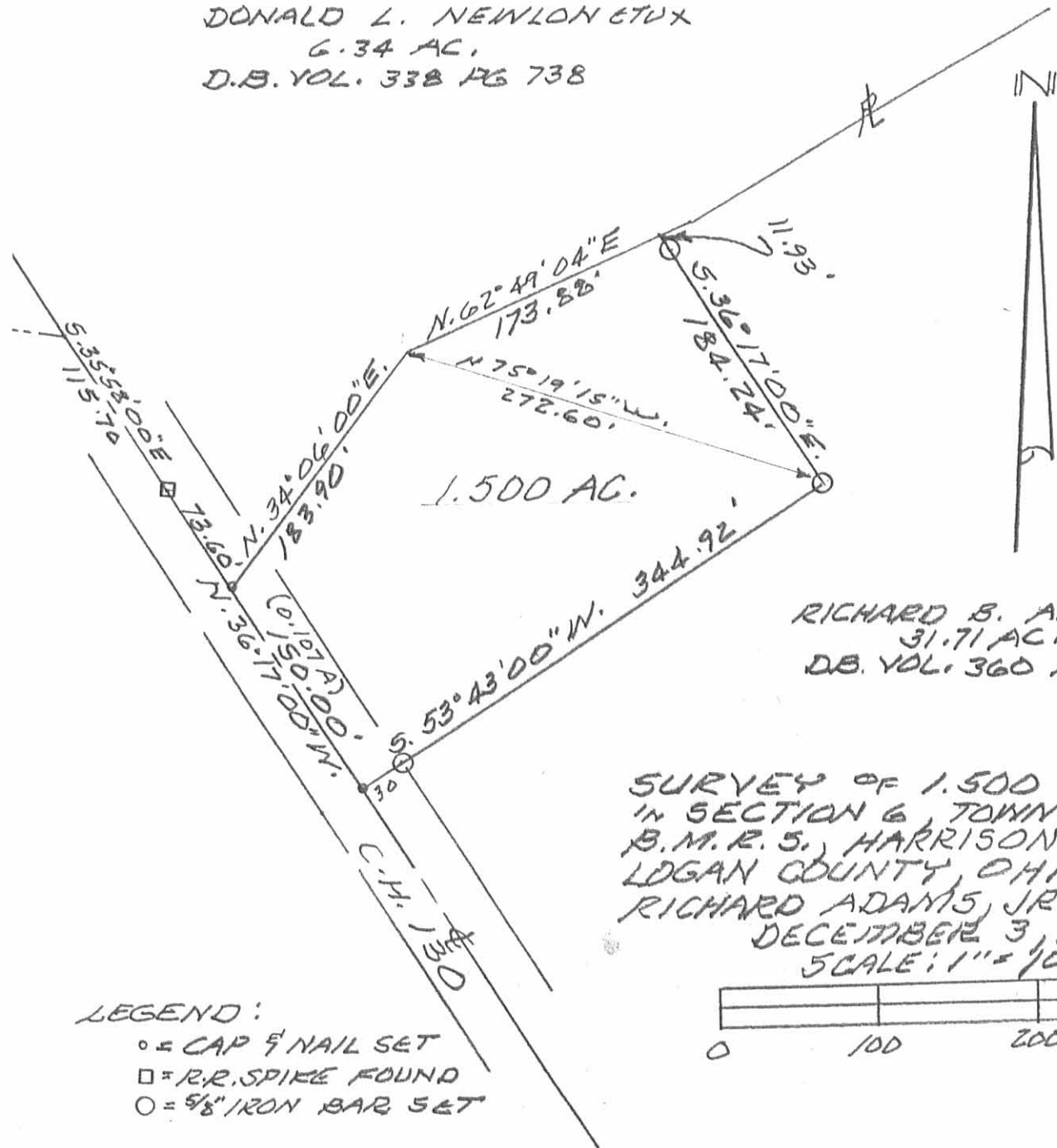

RICHARD B. ADAMS, JR
 31.71 AC.
 D.B. VOL. 360 PG 891

SURVEY OF 1.500 AC. TRACT
 IN SECTION 6, TOWN 3, RANGE 14,
 B.M.R. 5, HARRISON TOWNSHIP,
 LOGAN COUNTY, OHIO FOR
 RICHARD ADAMS, JR.
 DECEMBER 3, 1996
 SCALE: 1" = 100'

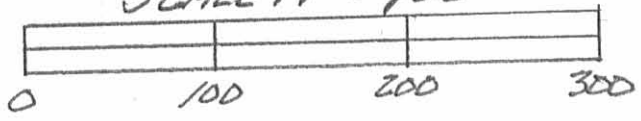

LEGEND:
 ○ = CAP & NAIL SET
 □ = R.R. SPIKE FOUND
 ○ = 5/8" IRON BAR SET



INDEXED ON MAP
 3580 3P

Leslie H. Geeslin
 LESLIE H. GEESLIN
 RUSHSVLVANIA, OHIO
 PH 937-468-2793

REC'D 9-7-05 SMM/OL

Lee Surveying and Mapping Co., Inc.

Land Surveys • Topography • Subdivisions • Construction Layout

117 N. Madriver St.
Bellefontaine OH 43311

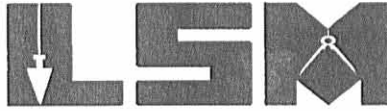

Phone: (937) 593-7335
Fax: (937) 593-7444

1975-2005 - 30 YEARS OF EXCELLENCE

**ERWIN, TRUSTEE
76.182 ACRES**

Lying in Section 6, Towns 3, Range 14, Harrison Township, Logan County, Ohio.

Being all of the remainder of the Robert B. Erwin, Trustee of the Charles L. Shawver Trust dated October 17, 1997, original 83.52 acre tract, 47.24 acre tract and 83.52 acre tract as deeded and described in Official Record 474, Page 901, Tracts I, II and III of the Logan County Records of Deeds and being more particularly described as follows:

Beginning at a stone found in a monument box at the northwest corner of Section 6 on the center-line of Township Road 218.

THENCE, with the west line of Section 6 and the west right-of-way of Thomas Street (60 feet wide), S 4°-43'-50"W, a distance of 490.30 feet to a 1 inch iron bar found at the TRUE POINT OF BEGINNING.

THENCE, with the south right-of-way of Charyl Street (60 feet wide) and the south line of Shady Knolls Allotment No. 3 (Plat Cabinet A, Slide 421), S 85°-03'-58"E, a distance of 60.05 feet to a 1 inch iron bar found.

THENCE, with the west line of the D. Michael Voss 1.376 acre tract (O.R. 173, Pg. 105, Tract I), S 4°-43'-52"W, a distance of 299.56 feet to a 5/8 inch iron rod found.

THENCE, with the south lines of the said 1.376 acre tract, the D. Michael Voss 1.377 acre tract (O.R. 173, Pg. 105, Tract II), the Bert E. Stover 1.377 acre tract and 1.515 acre tract (O.R. 529, Pg. 869, Tracts I and II), the James E. Garver 1.515 acre tract (O.R. 389, Pg. 613) and the Doris A. Dyer 1.517 acre tract (O.R. 673, Pg. 99), S 85°-05'-44"E, a distance of 1260.52 feet to a 5/8 inch iron rod found.

THENCE, with the east line of the said 1.517 acre tract, N 4°-35'-15"E, a distance of 298.92 feet to a 5/8 inch iron rod set.

THENCE, with the south right-of-way of Charyl Street and the south line of said Shady Knolls Allotment No. 3, S 85°-03'-58"E, a distance of 1330.05 feet to a 5/8 inch iron rod set.

THENCE, with the east line of the northwest quarter of Section 6 and the west line of the Roberta J. Drown original 145.37 acre tract (O.R. 349, Pg. 094, Tract II), S 5°-12'-22"W, a distance of 1744.60 feet to a 5/8 inch iron rod set.

THENCE, with the north lines of the Richard B. Adams, Jr. original 31.71 acre tract (Vol. 360, Pg. 891) and the James W. White 6.34 acre tract (O.R. 752, Pg. 699), N 86°-39'-20"W, a distance of 1248.48 feet to a 5/8 inch iron rod set.

THENCE, with the northwesterly line of the said 6.34 acre tract, S 79°-14'-14"W, a distance of 56.54 feet to a 5/8 inch iron rod found.

358040-1

INDEXED ON MAP

Lee Surveying and Mapping Co., Inc.

Land Surveys • Topography • Subdivisions • Construction Layout

117 N. Madriver St.
Bellefontaine OH 43311



Phone: (937) 593-7335
Fax: (937) 593-7444

1975-2005 - 30 YEARS OF EXCELLENCE

THENCE, with the northeasterly lines of the Robert B. Erwin, Trustee 6.197 acre tract (O.R. 611, Pg. 682, Parcel 1) and the Brian J. Bruce 1.570 acre tract (O.R. 789, Pg. 600), N 36°-07'-00"W, a distance of 1148.11 feet to a 5/8 inch iron rod found.

THENCE, with the northwesterly line of the said 1.570 acre tract, S 53°-53'-00"W, a distance of 315.00 feet to a MAG nail found on the center-line of County Highway 130, passing a 5/8 inch iron rod found at 285.00 feet.

THENCE, with the center-line of County Highway 130 (60 feet wide), N 36°-07'-00"W, a distance of 60.00 feet to a MAG nail found.

THENCE, with the southeasterly line of the Jeremiah W. Givens 1.085 acre tract (O.R. 691, Pg. 28), N 53°-53'-00"E, a distance of 315.00 feet to a 5/8 inch iron rod found, passing a 5/8 inch iron rod found at 30.00 feet.

THENCE, with the northeasterly lines of the said 1.085 acre tract and the Robert B. Erwin, Trustee 3.598 acre tract (O.R. 611, Pg. 682, Parcel 2), N 36°-07'-00"W, a distance of 829.63 feet to a 5/8 inch iron rod found.

THENCE, with the west line of Section 6 and the east line of the Pamela K. Phelps 1.90 acre tract (O.R. 307, Pg. 537), N 4°-43'-50"E, a distance of 257.79 feet to the point of beginning.

Containing 76.182 acres, of which 0.041 acre is within the highway right-of-way.

The basis for bearings is the center-line of County Highway 130, being N 36°-07'-00"W, and all other bearings are from angles and distances measured in a field survey by Lee Surveying and Mapping Co., Inc. on September 2, 2005.



ORIGINAL STAMP IN GREEN

Description prepared by:

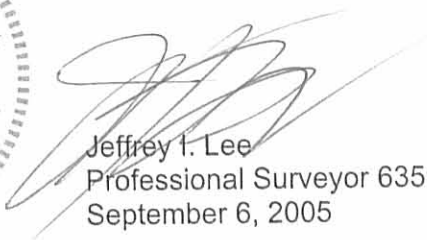
Jeffrey I. Lee
Professional Surveyor 6359
September 6, 2005

L-3377

INDEXED ON MAP
3580402

REV'D 9-7-05 SMM/OK

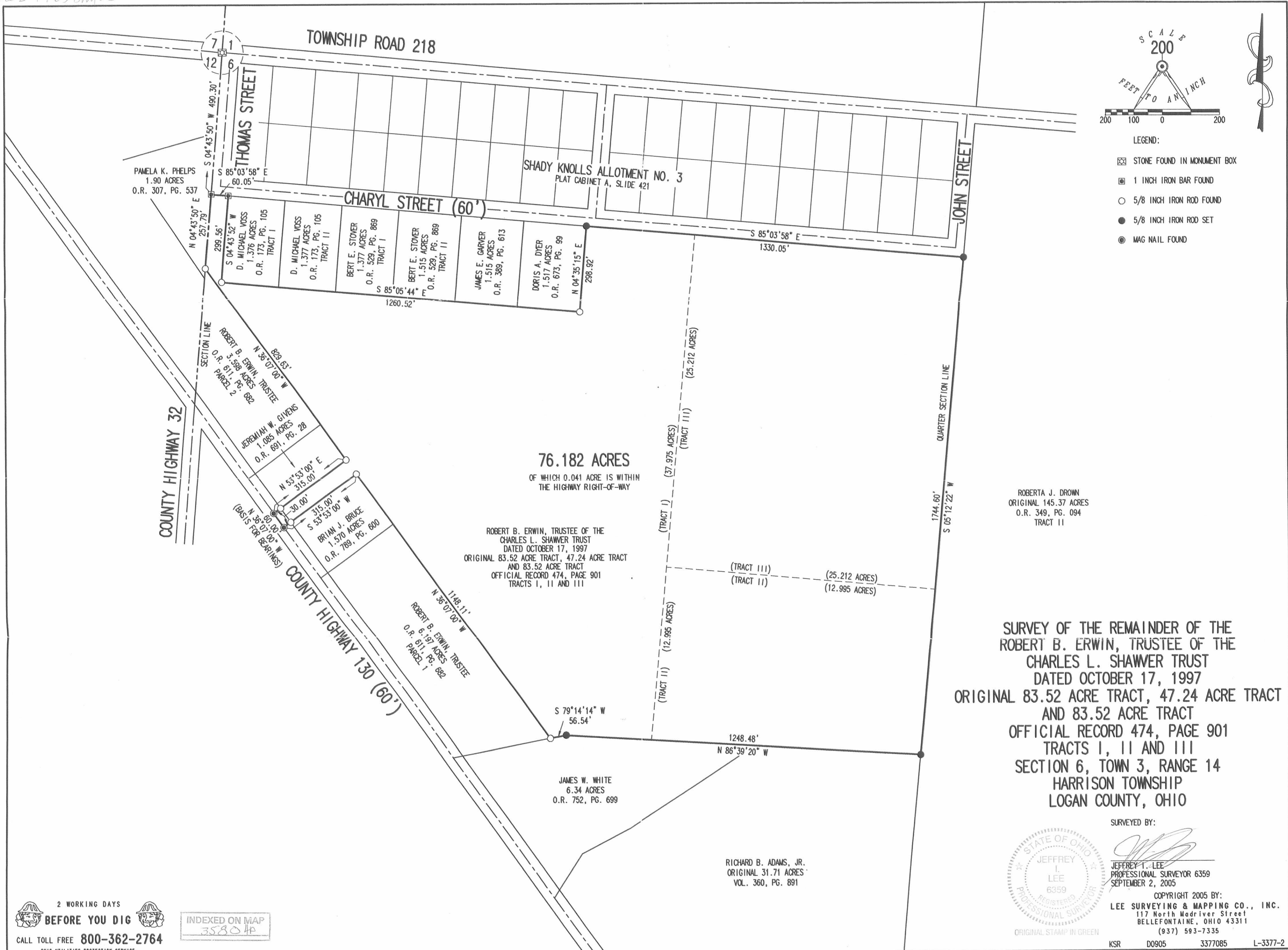

SURVEY OF THE REMAINDER OF THE ROBERT B. ERWIN, TRUSTEE OF THE CHARLES L. SHAWVER TRUST DATED OCTOBER 17, 1997 ORIGINAL 83.52 ACRE TRACT, 47.24 ACRE TRACT AND 83.52 ACRE TRACT OFFICIAL RECORD 474, PAGE 901 TRACTS I, II AND III SECTION 6, TOWN 3, RANGE 14 HARRISON TOWNSHIP LOGAN COUNTY, OHIO

SURVEYED BY:
Jeffrey T. Lee
JEFFREY T. LEE
PROFESSIONAL SURVEYOR 6359
SEPTEMBER 2, 2005



COPYRIGHT 2005 BY:
LEE SURVEYING & MAPPING CO., INC.
117 North Madriver Street
BELLEFONTAINE, OHIO 43311
(937) 593-7335

2 WORKING DAYS
BEFORE YOU DIG
CALL TOLL FREE **800-362-2764**
OHIO UTILITIES PROTECTION SERVICE.

INDEXED ON MAP
35804A

KSR D0905 3377085 L-3377-2

REC'D 7-11-02 JEB OK JMH

Lee Surveying and Mapping Co., Inc.

Land Surveys • Topography • Subdivisions • Construction Layout

117 N. Madriver St.
Bellefontaine OH 43311



Phone: (937) 593-7335
Fax: (937) 593-7444

ADAMS 11.117 ACRES TRACT A

Lying in Section 6, Town 3, Range 14, Harrison Township, Logan County, Ohio.

Being out of the Richard B. Adams, Jr. and Linda E. Adams original 31.71 acre tract as deeded and described in Volume 360, Page 891 of the Logan County Records of Deeds and being more particularly described as follows:

Beginning at a stone found at the intersection of the east line of the west half of Section 6 and the center-line of County Highway 130 extended.

THENCE, with the center-line extended and the center-line of County Highway 130 (60 feet wide), N 36°-17'-00" W, a distance of 1237.14 feet to a MAG nail set at the TRUE POINT OF BEGINNING, passing a 3/4 inch iron pipe found on an angle in the center-line of County Highway 130 at 36.85 feet.

THENCE, with the center-line of County Highway 130, N 36°-17'-00" W, a distance of 150.00 feet to a MAG nail set.

THENCE, N 53°-43'-00" E, a distance of 517.35 feet to a 5/8 inch iron rod set, passing a 5/8 inch iron rod set at 30.00 feet.

THENCE, N 36°-17'-00" W, a distance of 509.95 feet to a 5/8 inch iron rod set.

THENCE, with the south line of the Donald L. Newlon 6.34 acre tract (Vol. 338, Pg. 738), N 56°-50'-00" E, a distance of 365.39 feet to a 5/8 inch iron rod found.

THENCE, with the south line of the Robert B. Erwin, Trustee, original 47.24 acre tract (O.R. 474, Pg. 901, Tract II), S 86°-25'-50" E, a distance of 576.79 feet to a 6 inch wood post found.

THENCE, with the east line of the west half of Section 6 and the west line of the Roberta J. Drown original 145.370 acre tract (O.R. 349, Pg. 94, Tract II), S 4°-58'-57" W, a distance of 359.82 feet to a 5/8 inch iron rod set.

THENCE, S 53°-43'-00" W, a distance of 1087.67 feet to the point of beginning, passing a 5/8 inch iron rod set at 1057.67 feet.

Containing 11.117 acres, of which 0.103 acre is within the highway right-of-way.

The basis for bearings is the center-line of County Highway 130, being N 36°-17'-00" W, and all other bearings are from angles and distances measured in a field survey by Lee Surveying and Mapping Co., Inc. on July 3, 2002.

Description prepared by:



ORIGINAL STAMP IN GREEN

Jeffrey I. Lee
Professional Surveyor 6359
July 8, 2002

L-1571

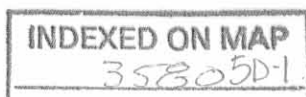

RCO 7-11-02 JLB OK gm

Lee Surveying and Mapping Co., Inc.

Land Surveys • Topography • Subdivisions • Construction Layout

117 N. Madriver St.
Bellefontaine OH 43311

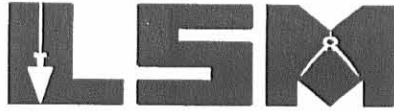

Phone: (937) 593-7335
Fax: (937) 593-7444

ADAMS 2.705 ACRES TRACT B

Lying in Section 6, Town 3, Range 14, Harrison Township, Logan County, Ohio.

Being out of the Richard B. Adams, Jr. and Linda E. Adams original 31.71 acre tract as deeded and described in Volume 360, Page 891 of the Logan County Records of Deeds and being more particularly described as follows:

Beginning at a stone found at the intersection of the east line of the west half of Section 6 and the center-line of County Highway 130 extended.

THENCE, with the center-line extended and the center-line of County Highway 130 (60 feet wide), N 36°-17'-00" W, a distance of 1555.62 feet to a MAG nail set at the TRUE POINT OF BEGINNING, passing a 3/4 inch iron pipe found on an angle in the center-line of County Highway 130 at 36.85 feet.

THENCE, with the center-line of County Highway 130, N 36°-17'-00" W, a distance of 168.48 feet to a railroad spike found.

THENCE, with the south line of the Fred M. Horne 1.500 acre tract (O.R. 322, Pg. 207), N 53°-43'-00" E, a distance of 344.92 feet to a 5/8 inch iron rod found, passing a 5/8 inch iron rod found at 30.00 feet.

THENCE, with the east line of the said 1.500 acre tract, N 36°-17'-04" W, a distance of 184.23 feet to a point, passing a 5/8 inch iron rod found at 172.30 feet.

THENCE, with the south line of the Donald L. Newlon 6.34 acre tract (Vol. 338, Pg. 738), N 62°-49'-10" E, a distance of 17.77 feet to a 5/8 inch iron rod found.

THENCE, with the south line of the said 6.34 acre tract, N 56°-50'-00" E, a distance of 155.11 feet to a 5/8 inch iron rod set.

THENCE, S 36°-17'-00" E, a distance of 341.47 feet to a 5/8 inch iron rod set.

THENCE, S 53°-43'-00" W, a distance of 517.35 feet to the point of beginning, passing a 5/8 inch iron rod set at 487.35 feet.

Containing 2.705 acres, of which 0.116 acre is within the highway right-of-way.

The basis for bearings is the center-line of County Highway 130, being N 36°-17'-00" W, and all other bearings are from angles and distances measured in a field survey by Lee Surveying and Mapping Co., Inc. on July 3, 2002.

Description prepared by:



ORIGINAL STAMP IN GREEN

Jeffrey I. Lee
Professional Surveyor 6359
July 8, 2002

L-1571

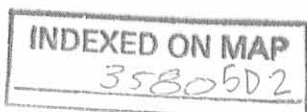

R-7-11-02 JLB OK gm

Lee Surveying and Mapping Co., Inc.

Land Surveys • Topography • Subdivisions • Construction Layout

117 N. Madriver St.
Bellefontaine OH 43311



Phone: (937) 593-7335
Fax: (937) 593-7444

ADAMS 2.001 ACRES TRACT C

Lying in Section 6, Town 3, Range 14, Harrison Township, Logan County, Ohio.

Being out of the Richard B. Adams, Jr. and Linda E. Adams original 31.71 acre tract as deeded and described in Volume 360, Page 891 of the Logan County Records of Deeds and being more particularly described as follows:

Beginning at a stone found at the intersection of the east line of the west half of Section 6 and the center-line of County Highway 130 extended.

THENCE, with the center-line extended and the center-line of County Highway 130 (60 feet wide), N 36°-17'-00" W, a distance of 1387.14 feet to a MAG nail set at the TRUE POINT OF BEGINNING, passing a 3/4 inch iron pipe found on an angle in the center-line of County Highway 130 at 36.85 feet.

THENCE, with the center-line of County Highway 130, N 36°-17'-00" W, a distance of 168.48 feet to a MAG nail set.

THENCE, N 53°-43'-00" E, a distance of 517.35 feet to a 5/8 inch iron rod set, passing a 5/8 inch iron rod set at 30.00 feet.

THENCE, S 36°-17'-00" E, a distance of 168.48 feet to a 5/8 inch iron rod set.

THENCE, S 53°-43'-00" W, a distance of 517.35 feet to the point of beginning, passing a 5/8 inch iron rod set at 487.35 feet.

Containing 2.001 acres, of which 0.116 acre is within the highway right-of-way.

The basis for bearings is the center-line of County Highway 130, being N 36°-17'-00" W, and all other bearings are from angles and distances measured in a field survey by Lee Surveying and Mapping Co., Inc. on July 3, 2002.

Description prepared by:

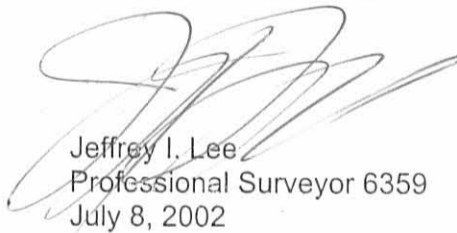

ORIGINAL STAMP IN GREEN

Jeffrey I. Lee
Professional Surveyor 6359
July 8, 2002

L-1571

INDEXED ON MAP
35805D-3

RD 7-11-02 JLB OK JMA

Lee Surveying and Mapping Co., Inc.

Land Surveys • Topography • Subdivisions • Construction Layout

117 N. Madriver St.
Bellefontaine OH 43311

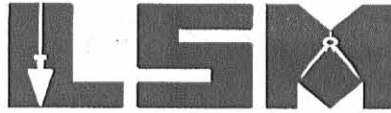

Phone: (937) 593-7335
Fax: (937) 593-7444

ADAMS 6.037 ACRES TRACT D

Lying in Section 6, Town 3, Range 14, Harrison Township, Logan County, Ohio.

Being out of the Richard B. Adams, Jr. and Linda E. Adams original 31.71 acre tract as deeded and described in Volume 360, Page 891 of the Logan County Records of Deeds and being more particularly described as follows:

Beginning at a stone found at the intersection of the east line of the west half of Section 6 and the center-line of County Highway 130 extended.

THENCE, with the center-line extended and the center-line of County Highway 130 (60 feet wide), N 36°-17'-00" W, a distance of 1087.14 feet to a MAG nail set at the TRUE POINT OF BEGINNING, passing a 3/4 inch iron pipe found on an angle in the center-line of County Highway 130 at 36.85 feet.

THENCE, with the center-line of County Highway 130, N 36°-17'-00" W, a distance of 150.00 feet to a MAG nail set.

THENCE, N 53°-43'-00" E, a distance of 1087.67 feet to a 5/8 inch iron rod set, passing a 5/8 inch iron rod set at 30.00 feet.

THENCE, with the east line of the west half of Section 6, the west line of the Roberta J. Drown original 145.370 acre tract (O.R. 349, Pg. 94, Tract II) and the west line of the H. Richard Frick 36.48 acre tract (O.R. 128, Pg. 489), S 4°-58'-57" W, a distance of 864.71 feet to a 5/8 inch iron rod set.

THENCE, N 36°-17'-00" W, a distance of 499.96 feet to a 5/8 inch iron rod set.

THENCE, S 53°-43'-00" W, a distance of 517.35 feet to the point of beginning, passing a 5/8 inch iron rod set at 487.35 feet.

Containing 6.037 acres, of which 0.103 acre is within the highway right-of-way.

The basis for bearings is the center-line of County Highway 130, being N 36°-17'-00" W, and all other bearings are from angles and distances measured in a field survey by Lee Surveying and Mapping Co., Inc. on July 3, 2002.

Description prepared by:

Jeffrey I. Lee
Professional Surveyor 6359
July 8, 2002



ORIGINAL STAMP IN GREEN

L-1571

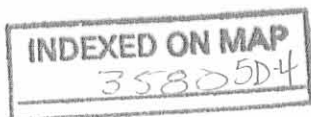

REF 7-11-02 JLB OK JMA

Lee Surveying and Mapping Co., Inc.

Land Surveys • Topography • Subdivisions • Construction Layout

117 N. Madriver St.
Bellefontaine OH 43311



Phone: (937) 593-7335
Fax: (937) 593-7444

ADAMS 2.001 ACRES TRACT E

Lying in Section 6, Town 3, Range 14, Harrison Township, Logan County, Ohio.

Being out of the Richard B. Adams, Jr. and Linda E. Adams original 31.71 acre tract as deeded and described in Volume 360, Page 891 of the Logan County Records of Deeds and being more particularly described as follows:

Beginning at a stone found at the intersection of the east line of the west half of Section 6 and the center-line of County Highway 130 extended.

THENCE, with the center-line extended and the center-line of County Highway 130 (60 feet wide), N 36°-17'-00" W, a distance of 918.66 feet to a MAG nail set at the TRUE POINT OF BEGINNING, passing a 3/4 inch iron pipe found on an angle in the center-line of County Highway 130 at 36.85 feet.

THENCE, with the center-line of County Highway 130, N 36°-17'-00" W, a distance of 168.48 feet to a MAG nail set.

THENCE, N 53°-43'-00" E, a distance of 517.35 feet to a 5/8 inch iron rod set, passing a 5/8 inch iron rod set at 30.00 feet.

THENCE, S 36°-17'-00" E, a distance of 168.48 feet to a 5/8 inch iron rod set.

THENCE, S 53°-43'-00" W, a distance of 517.35 feet to the point of beginning, passing a 5/8 inch iron rod set at 487.35 feet.

Containing 2.001 acres, of which 0.116 acre is within the highway right-of-way.

The basis for bearings is the center-line of County Highway 130, being N 36°-17'-00" W, and all other bearings are from angles and distances measured in a field survey by Lee Surveying and Mapping Co., Inc. on July 3, 2002.

Description prepared by:



ORIGINAL STAMP IN GREEN

Jeffrey I. Lee
Professional Surveyor 6359
July 8, 2002

L-1571

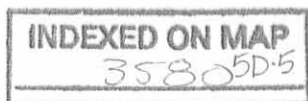

REC'D 7-11-02 JLB OK JLD

Lee Surveying and Mapping Co., Inc.

Land Surveys • Topography • Subdivisions • Construction Layout

117 N. Madriver St.
Bellefontaine OH 43311

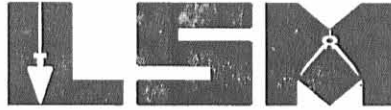

Phone: (937) 593-7335
Fax: (937) 593-7444

ADAMS 2.001 ACRES TRACT F

Lying in Section 6, Town 3, Range 14, Harrison Township, Logan County, Ohio.

Being out of the Richard B. Adams, Jr. and Linda E. Adams original 31.71 acre tract as deeded and described in Volume 360, Page 891 of the Logan County Records of Deeds and being more particularly described as follows:

Beginning at a stone found at the intersection of the east line of the west half of Section 6 and the center-line of County Highway 130 extended.

THENCE, with the center-line extended and the center-line of County Highway 130 (60 feet wide), N 36°-17'-00" W, a distance of 750.18 feet to a MAG nail set at the TRUE POINT OF BEGINNING, passing a 3/4 inch iron pipe found on an angle in the center-line of County Highway 130 at 36.85 feet.

THENCE, with the center-line of County Highway 130, N 36°-17'-00" W, a distance of 168.48 feet to a MAG nail set.

THENCE, N 53°-43'-00" E, a distance of 517.35 feet to a 5/8 inch iron rod set, passing a 5/8 inch iron rod set at 30.00 feet.

THENCE, S 36°-17'-00" E, a distance of 168.48 feet to a 5/8 inch iron rod set.

THENCE, S 53°-43'-00" W, a distance of 517.35 feet to the point of beginning, passing a 5/8 inch iron rod set at 487.35 feet.

Containing 2.001 acres, of which 0.116 acre is within the highway right-of-way.

The basis for bearings is the center-line of County Highway 130, being N 36°-17'-00" W, and all other bearings are from angles and distances measured in a field survey by Lee Surveying and Mapping Co., Inc. on July 3, 2002.

Description prepared by:

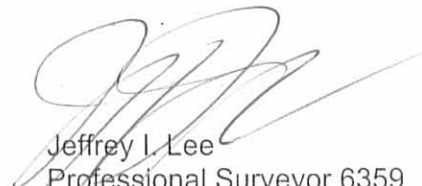

ORIGINAL STAMP IN GREEN

Jeffrey I. Lee
Professional Surveyor 6359
July 8, 2002

L-1571



RD 7-11-02 JLB OK

Lee Surveying and Mapping Co., Inc.

Land Surveys • Topography • Subdivisions • Construction Layout

117 N. Madriver St.
Bellefontaine OH 43311



Phone: (937) 593-7335
Fax: (937) 593-7444

ADAMS 2.645 ACRES TRACT G

Lying in Section 6, Town 3, Range 14, Harrison Township, Logan County, Ohio.

Being out of the Richard B. Adams, Jr. and Linda E. Adams original 31.71 acre tract as deeded and described in Volume 360, Page 891 of the Logan County Records of Deeds and being more particularly described as follows:

Beginning at a stone found at the intersection of the east line of the west half of Section 6 and the center-line of County Highway 130 extended.

THENCE, with the center-line extended and the center-line of County Highway 130 (60 feet wide), N 36°-17'-00" W, a distance of 581.70 feet to a railroad spike found at the TRUE POINT OF BEGINNING, passing a 3/4 inch iron pipe found on an angle in the center-line of County Highway 130 at 36.85 feet.

THENCE, with the center-line of County Highway 130, N 36°-17'-00" W, a distance of 168.48 feet to a MAG nail set.

THENCE, N 53°-43'-00" E, a distance of 517.35 feet to a 5/8 inch iron rod set, passing a 5/8 inch iron rod set at 30.00 feet.

THENCE, S 36°-17'-00" E, a distance of 163.00 feet to a 5/8 inch iron rod set.

THENCE, with the east line of the west half of Section 6 and the west line of the H. Richard Frick 36.48 acre tract (O.R. 128, Pg. 489, Tract Two), S 4°-58'-57" W, a distance of 153.00 feet to a 1/2 inch iron rod found.

THENCE, with the north line of the Jill S. Vanover 1.71 acre tract (O.R. 313, Pg. 199), S 68°-27'-09" W, a distance of 430.60 feet to the point of beginning, passing a 1/2 inch iron rod found at 399.58 feet.

Containing 2.645 acres, of which 0.119 acre is within the highway right-of-way.

The basis for bearings is the center-line of County Highway 130, being N 36°-17'-00" W, and all other bearings are from angles and distances measured in a field survey by Lee Surveying and Mapping Co., Inc. on July 3, 2002.

Description prepared by:

Jeffrey I. Lee
Professional Surveyor 6359
July 8, 2002



ORIGINAL STAMP IN GREEN

L-1571

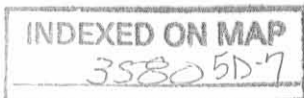

ROBERT B. ERWIN, TRUSTEE
ORIG. 47.24 ACRES
O.R. 474, PG. 901
TRACT 11

DONALD L. NEWLON AND
JERALDINE S. NEWLON
6.34 ACRES
VOL. 338, PG. 738

RICHARD B. ADAMS, JR.
AND LINDA E. ADAMS
ORIG. 31.71
VOL. 360, PG. 891

TRACT A
11.117 ACRES
OF WHICH 0.103 ACRE IS WITHIN
THE HIGHWAY RIGHT-OF-WAY

FRED M. HORNE AND
BEVERLY JANE HORNE
1.500 ACRES
O.R. 322, PG. 207

TRACT B
2.705 ACRES
OF WHICH 0.116 ACRE IS WITHIN
THE HIGHWAY RIGHT-OF-WAY

TRACT C
2.001 ACRES
OF WHICH 0.116 ACRE IS WITHIN
THE HIGHWAY RIGHT-OF-WAY

TRACT D
6.037 ACRES
OF WHICH 0.103 ACRE IS WITHIN
THE HIGHWAY RIGHT-OF-WAY

ROBERTA J. DROWN
ORIG. 145.370 ACRES
O.R. 349, PG. 94
TRACT 11

TRACT E
2.001 ACRES
OF WHICH 0.116 ACRE IS WITHIN
THE HIGHWAY RIGHT-OF-WAY

TRACT F
2.001 ACRES
OF WHICH 0.116 ACRE IS WITHIN
THE HIGHWAY RIGHT-OF-WAY

TRACT G
2.645 ACRES
OF WHICH 0.119 ACRE IS WITHIN
THE HIGHWAY RIGHT-OF-WAY

H. RICHARD FRICK AND
E. JEAN FRICK, TRUSTEES
36.48 ACRES
O.R. 128, PG. 489
TRACT TWO

JILL S. VANOVER
1.71 ACRES
O.R. 313, PG. 199



ORIGINAL STAMP IN GREEN

SURVEYED BY:
Jeffrey I. Lee
JEFFREY I. LEE
PROFESSIONAL SURVEYOR 6359
JULY 3, 2002

COPYRIGHT 2002 BY:
LEE SURVEYING & MAPPING CO., INC.
117 North Medriver Street
BELLEFONTAINE, OHIO 43311
(937) 593-7335

D 403 ADAMS3 L-1571-2

SURVEY OF SEVEN TRACTS OUT OF THE
RICHARD B. ADAMS, JR AND LINDA E. ADAMS
ORIGINAL 31.71 ACRES
VOLUME 360, PG. 891
SECTION 6, TOWN 3, RANGE 14
HARRISON TOWNSHIP
LOGAN COUNTY, OHIO

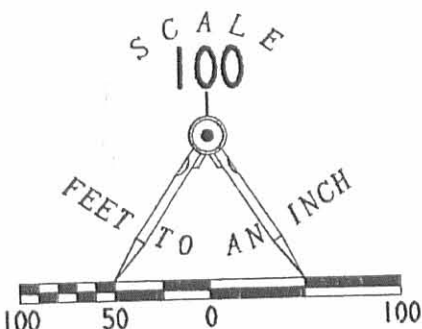

- LEGEND
- 5/8 INCH IRON ROD SET
 - 5/8 INCH IRON ROD FOUND
 - ⊗ 1/2 INCH IRON ROD FOUND
 - ⊗ RAILROAD SPIKE FOUND
 - MAG NAIL SET
 - 3/4 INCH IRON PIPE FOUND
 - ⊗ STONE FOUND
 - ⊗ 6 INCH WOOD POST FOUND

INDEXED ON MAP
3580 5P

2 WORKING DAYS
BEFORE YOU DIG
CALL TOLL FREE 800-362-2764
OHIO UTILITIES PROTECTION SERVICE.