

Received 11-9-89

LESLIE H. GEESLIN
REGISTERED SURVEYOR NO. 5248
P. O. BOX 274
RUSHSVLVANIA, OHIO 43347

TELEPHONE: (513) 468-2793

HUMBLE SURVEY

November 7, 1989

The following described centerline of a 20 foot easement situated in the State of Ohio, County of Logan, Township of Harrison, being part of the northeast quarter of Section 5, Town 3, Range 14 M. R. S. and more particularly described as follows:

Beginning at a point in the north line of J. P. Hunt's 1.25 acre tract as described in D. B. Vol. 345 Page 300 that is S. 74° 56' W. 42.0 feet from said Hunt's northeast corner in the centerline of County Highway 130.

Thence N. 36° 49' W. approximately 335 feet to a point in a creek and there terminate, passing the north line of Tom Taylor's 14.83 acre tract as described in D. B. Vol. 388 Page 537, at 277.65 feet, said termination point being on the property of Orlie R. Close as described in O. R. Vol. 59 Page 7, and the point where said centerline of easement crosses Taylor's north line being S. 58° 06.6' W. 60.0 feet from the centerline of said C. H. 130.



Leslie H. Geeslin

INDEXED ON MAP
4766 1D

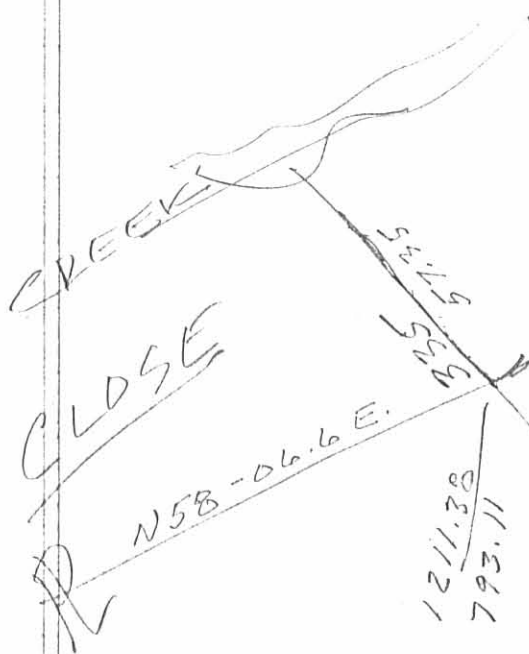

TAYLOR

C.F. 130

1243.07
844.05

311.2
311.2
311.2

989.09
959.47

N57-19 E
AD

N74-56 E 41.97

H.L. HUNT

1000
1000

INDEXED ON MAP
4766 IP

~~N~~

ELLIOTT SURVEY

April 22, 1971

The following described real estate situated in Harrison Township, Logan County, Ohio and being part of the northeast 1/4 of Section 5, Town 3, Range 14 and being maore particularly described as follows:

Commencing at the southeasterly corner of Lewis E. Elliott's 27.76 acre in the centerline of County Highway 130; thence with said County Highway 130 N. $32^{\circ}41'$ W. 320.8 feet to a point, said point being the beginning for this description; thence S. $74^{\circ}56'$ W. 161.7 feet to an iron bar, passing an iron bar at 31.4 feet; thence N. $32^{\circ}41'$ W. 353.4 feet to an iron bar; ~~thence~~; thence N. $74^{\circ}56'$ E. 161.7 feet to a point in the centerline of County Highway 130, passing an iron bar at 130.3 feet; thence with said centerline S. $32^{\circ}41'$ E. 353.4 feet to the place of beginning.

Containing 1.25 acres more or less.

The above described 1.25 acres being on the easterly side of Lewis E. Elliott's 27.76 acre tract.

4766
2D

LEWIS E. ELLIOTT
27.76 AC.

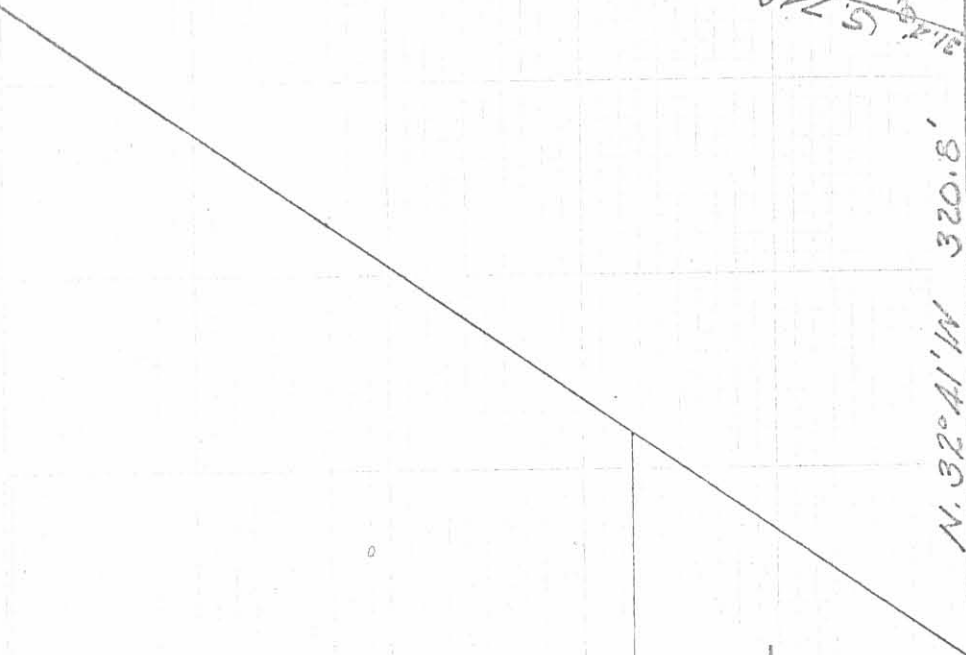

LEVI SHICK
26.02 AC

N. 32° 41' W.
353.4

1.25 AC.

N. 32° 41' W. 320.8'
C. H. 130 (60')
S. 74° 56' W. 161.7'

N. 74° 56' E.
161.7'

ELLIOTT SURVEY
S. 5 T. 3 R. 1A
HARRISON TOWNSHIP
LOGAN COUNTY, OHIO
APRIL 20, 1971

0 = 3/4" IRON BAR
SCALE 1" = 100'

4766
2P

LESLIE H. GEESLIN
REG. SURVEYOR 5248